# PalMar East

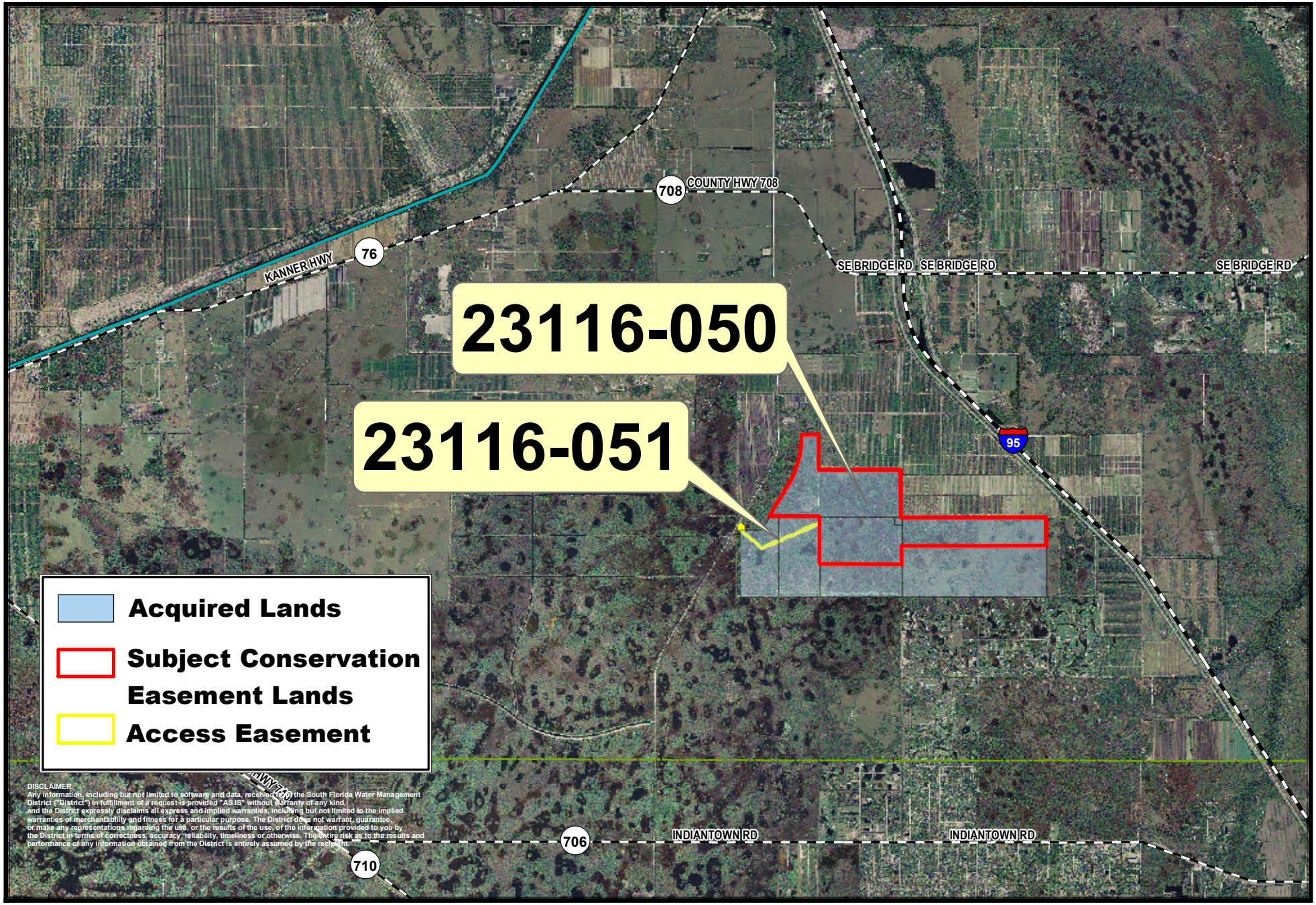


For copies of this map (\\ad.sfwmd.gov\dfsroot\data\aa_gis\arc_data\maps\proj\palmar\GB_palmar_072007.mxd)which was produced on 06/19/2007 by JLM, contact the GIS Section