TOWER SITE - JOHNSON

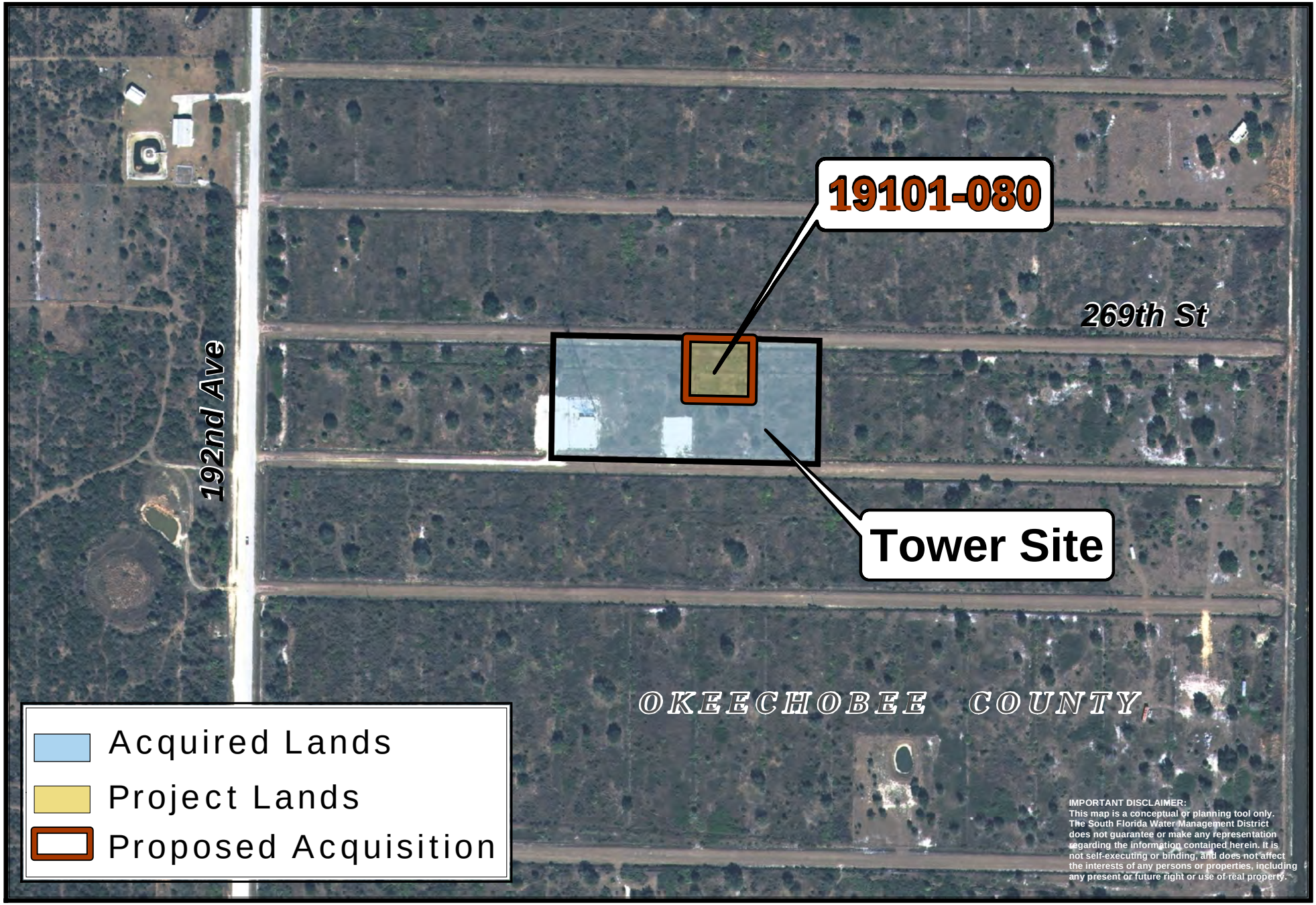

For copies of this map (I:\arc_data\maps\dist\am\GB_19101-080rv1.mxd)which was produced on 5/25/2010 by JMC, contact the GIS Section