EXHIBIT "A"

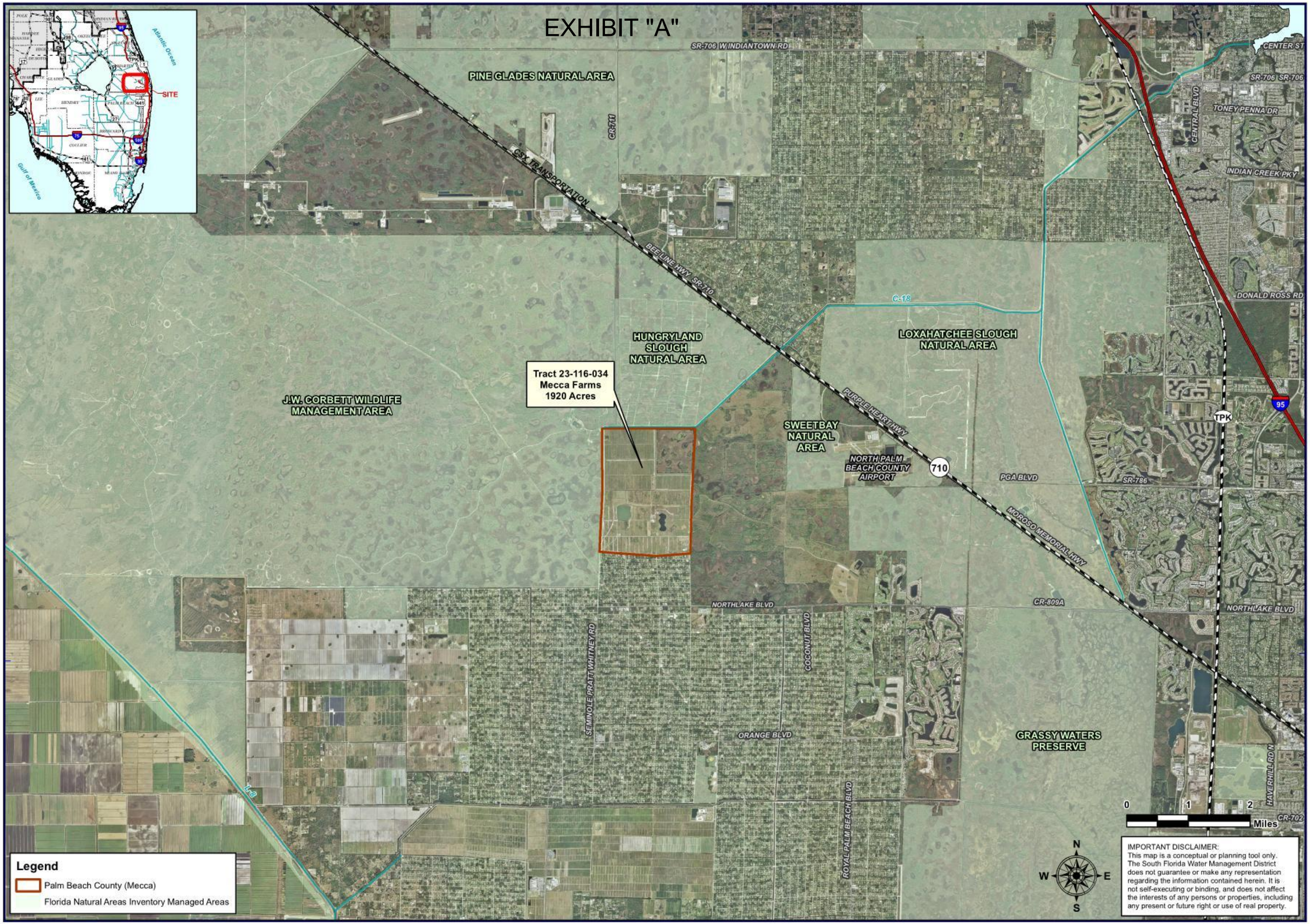

IMPORTANT DISCLAIMER:
This map is a conceptual or planning tool only. The South Florida Water Management District does not guarantee or make any representation regarding the information contained herein. It is not self-executing or binding, and does not affect the interests of any persons or properties, including any present or future right or use of real property.

GEOGRAPHY SECTION SIG LAND ACQUISITION SUPPORT

UPDATED 23-JUL-2012

MECCA Farms
Palm Beach County
Township 41 & 42 South
Range 41 East

For copies of this map (\\sfwmd.gov\distrstatistics\ma_gis\arc_data\maps\proj\PalmBeach\arc\2012-04-13_MAP_JLS_Mecca_PBC.mxd)which was produced on 4/13/2012 by J. Santiago, contact the Real Estate GIS Section

sfwmd.gov
South Florida Water Management District
Land Acquisition Department
GIS SECTION
3301 Gun Club Road, West Palm Beach, Florida 33406
561-686-8800 - FL WATS 1-800-432-2045 - www.sfwmd.gov
MAILING ADDRESS: P.O. Box 24680 - West Palm Beach, FL 33416-4680

SOUTH FLORIDA WATER MANAGEMENT DISTRICT