KE100-197, KE100-209, KE100-234, KE100-235 and KE100-236 (Indian River Lagoon)

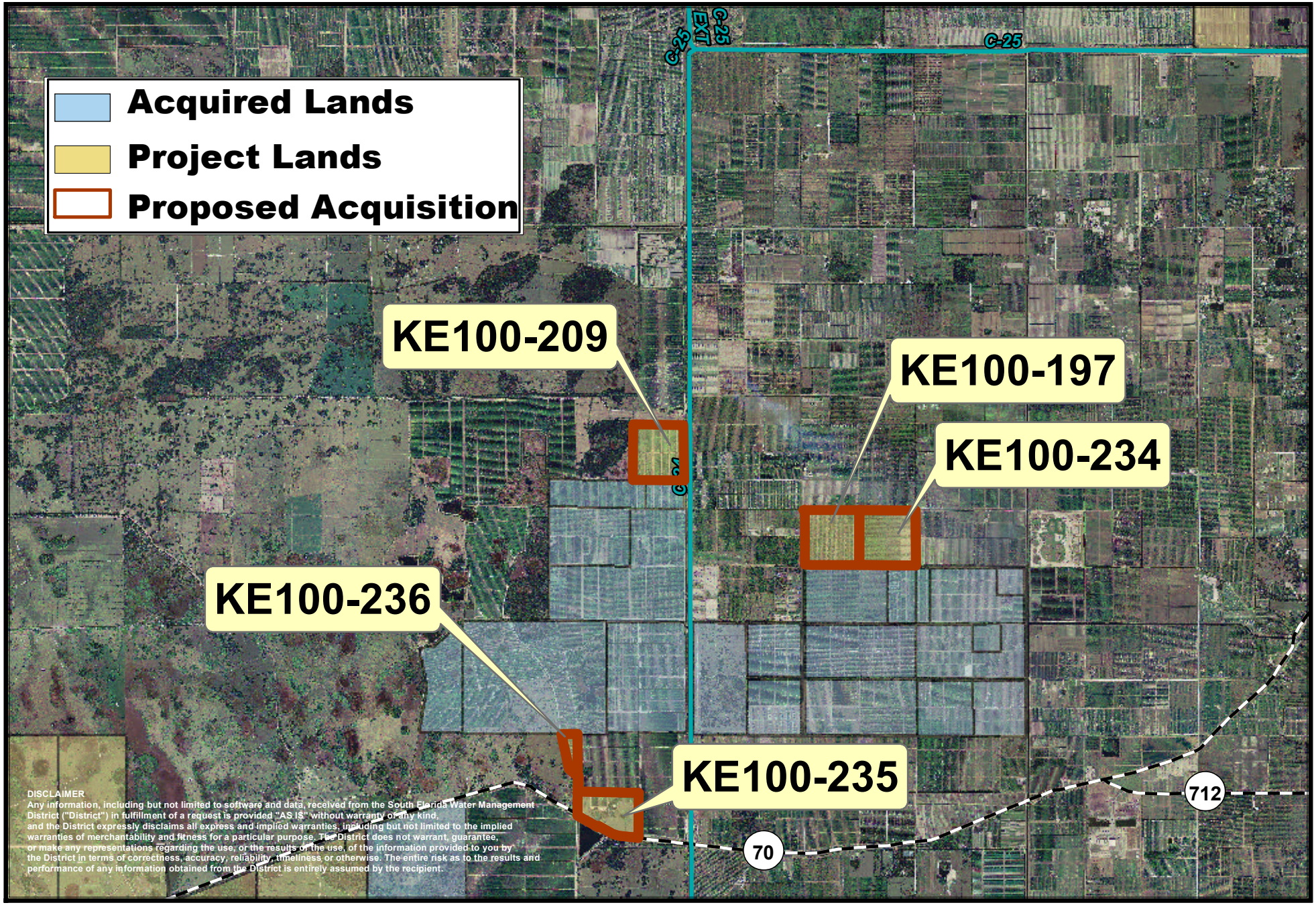

For copies of this map (I:\arc_data\maps\proj\surplus\jlm_GB_KE100-090etc_030209.mxd)which was produced on 3/24/2009 by JLM, contact the GIS Section