FF100-001 and FF100-003 (Martin County)

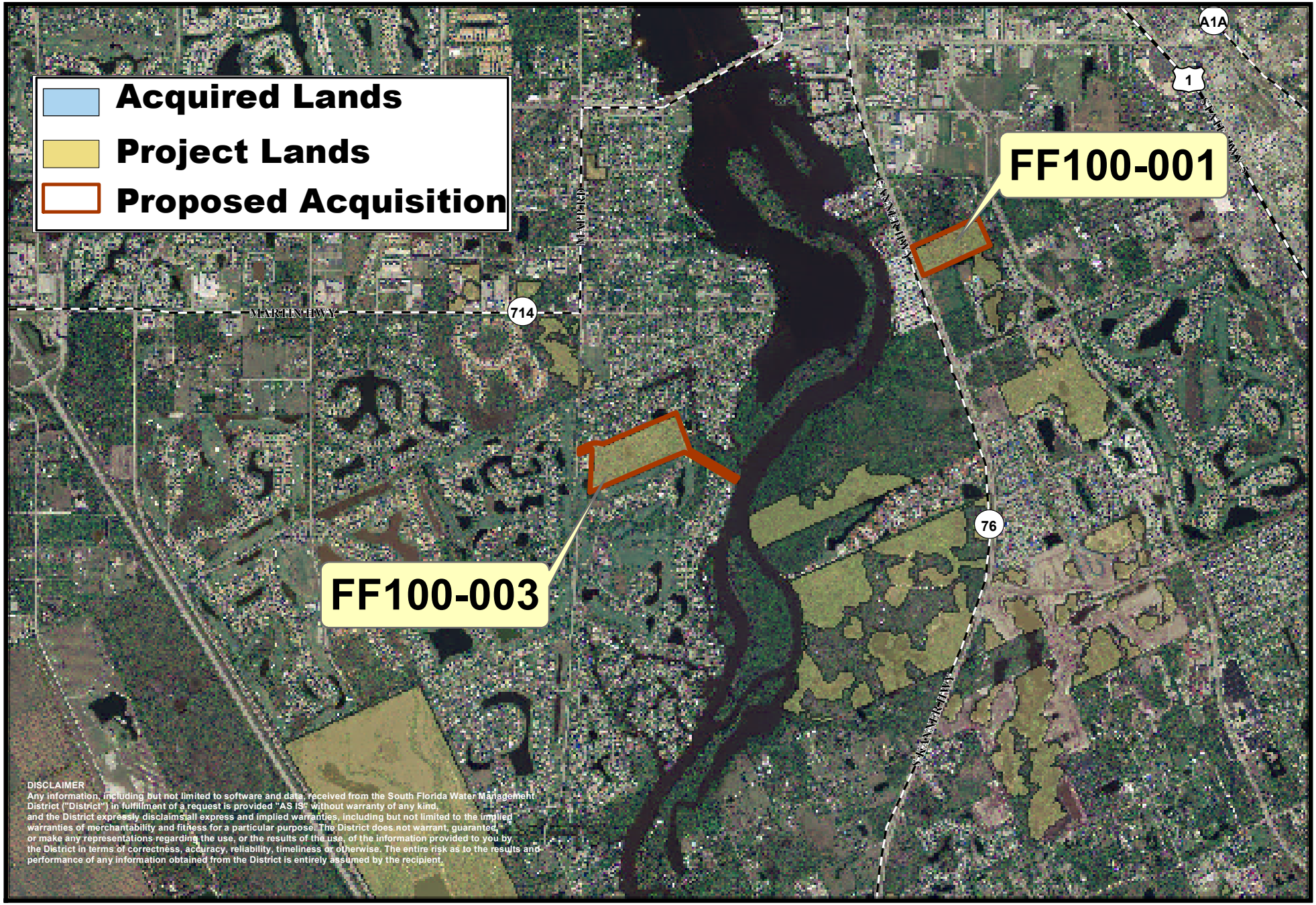

For copies of this map (I:\arc_data\maps\proj\surplus\jlm_FF100-001_003_030209.mxd)which was produced on 3/3/2009 by JLM, contact the GIS Section