KISSIMMEE - BRONSONS

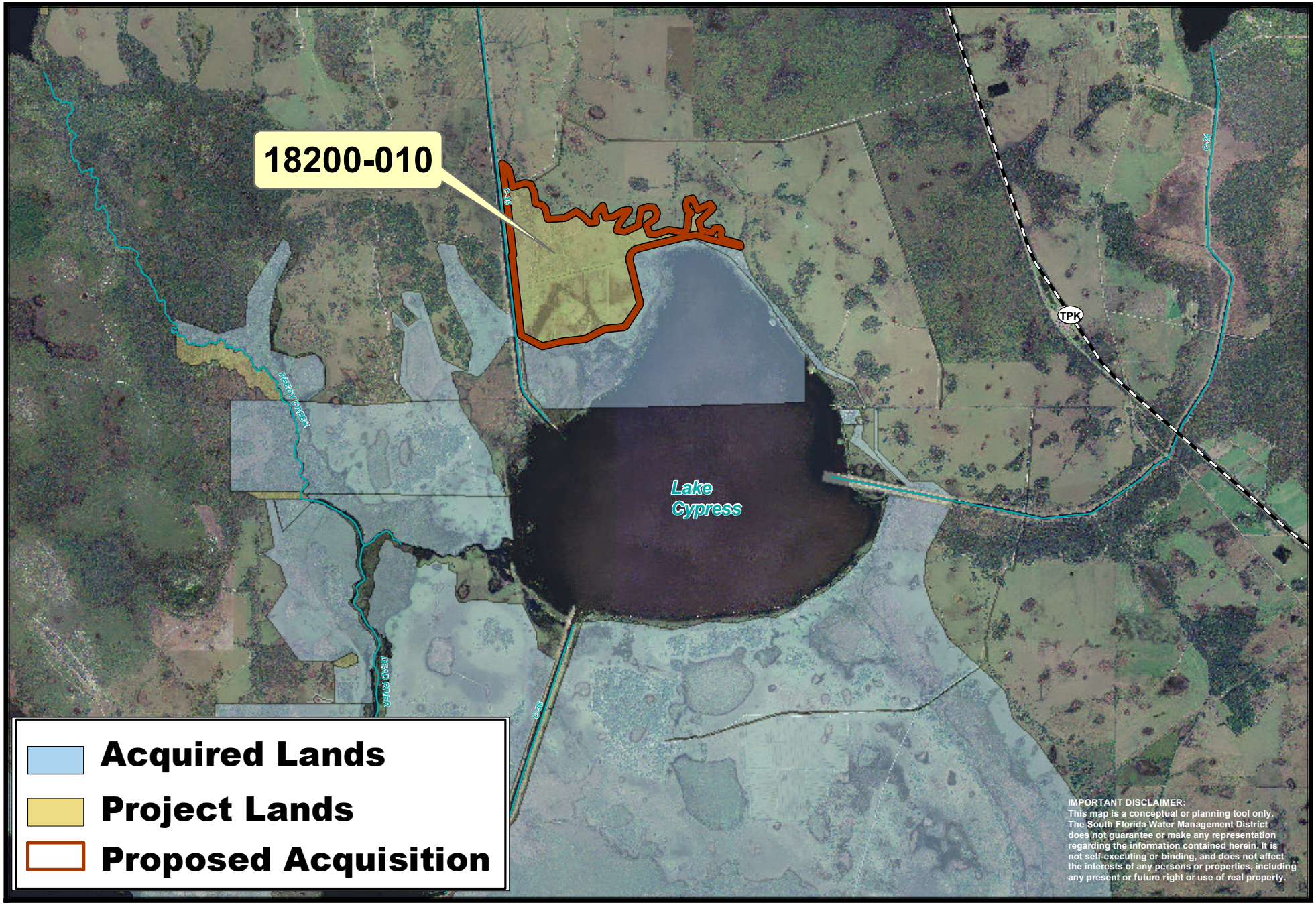

For copies of this map (I:\arc_data\maps\proj\kcol\am\GB_182000-010.mxd)which was produced on 1/13/2010 by JMC, contact the GIS Section