Stormwater Treatment Area Activities

Waterfowl Hunting 2008

- STA 2, 3/4 and 5 -no change
- STA 1W -no hunting area around boardwalk
- Requesting GB -approval to put in place a permanent waterfowl hunting program

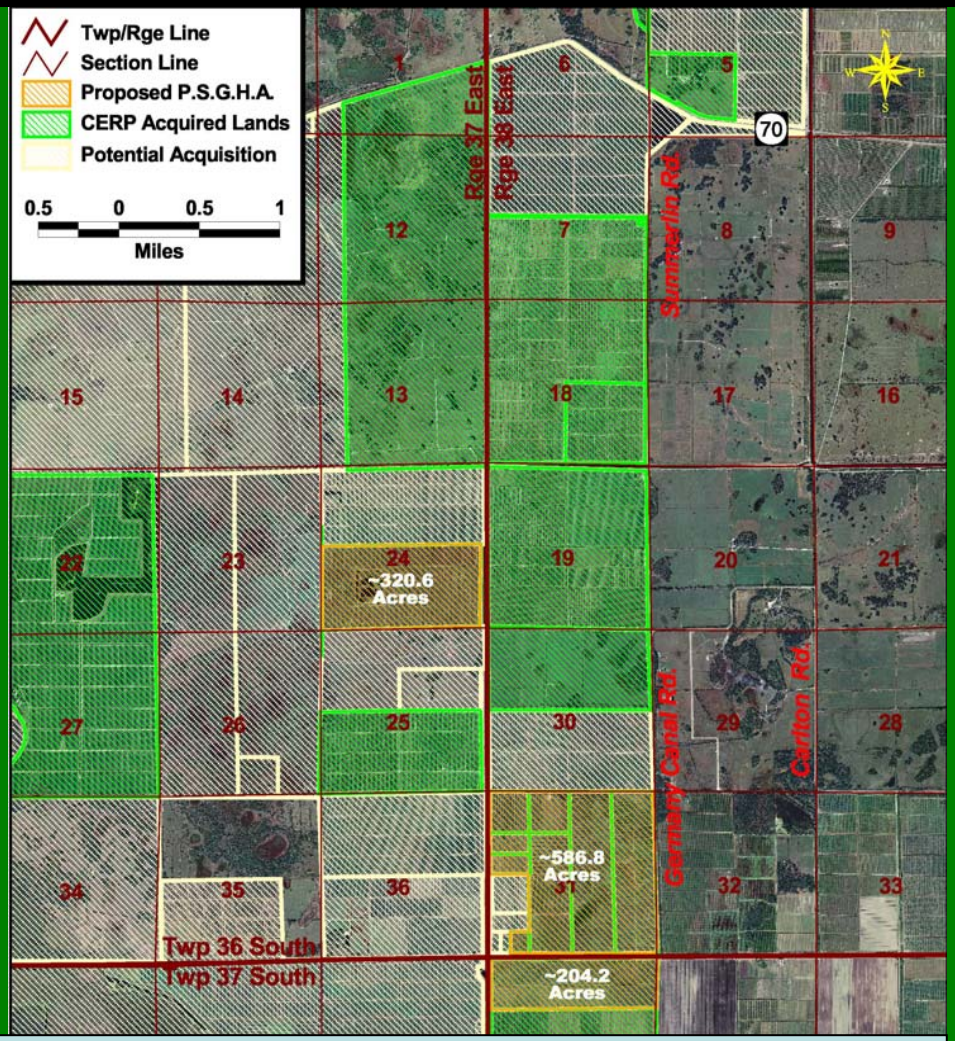

C-23/24 South Reservoir, St. Lucie County - 1113 acres,

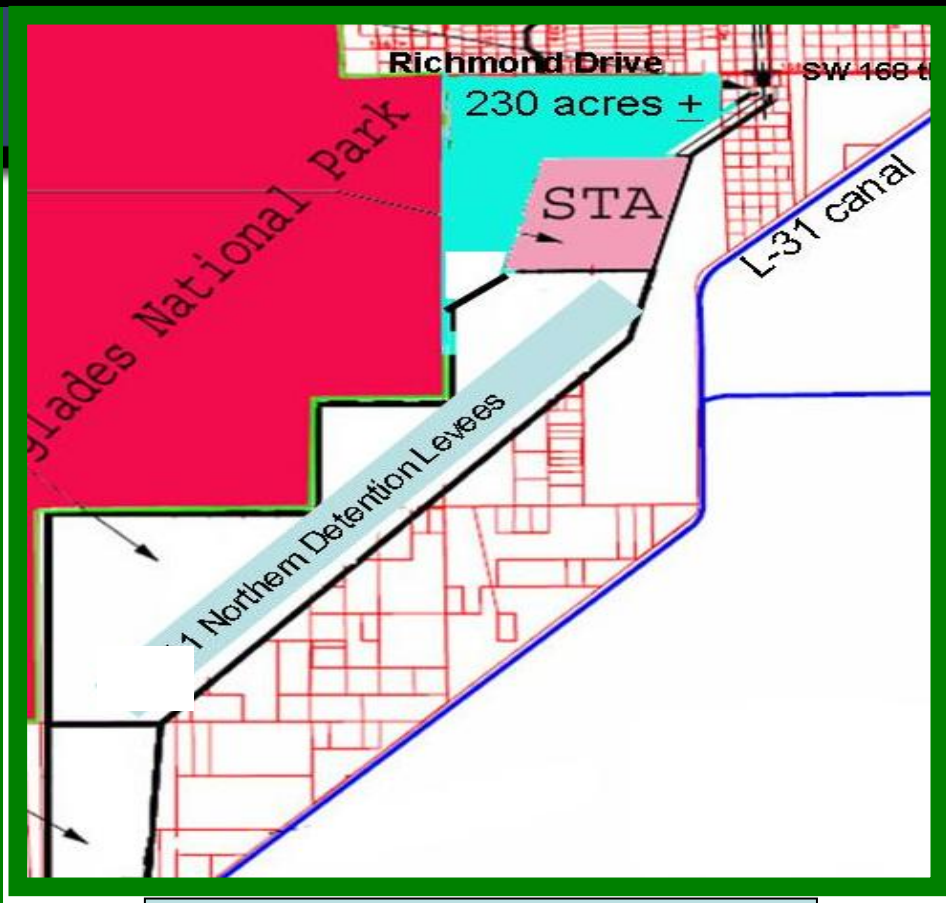

Rocky Glades, Miami Dade County - 230 acres

Vacant/Undesignated Lands for Public Small Game Hunting Area