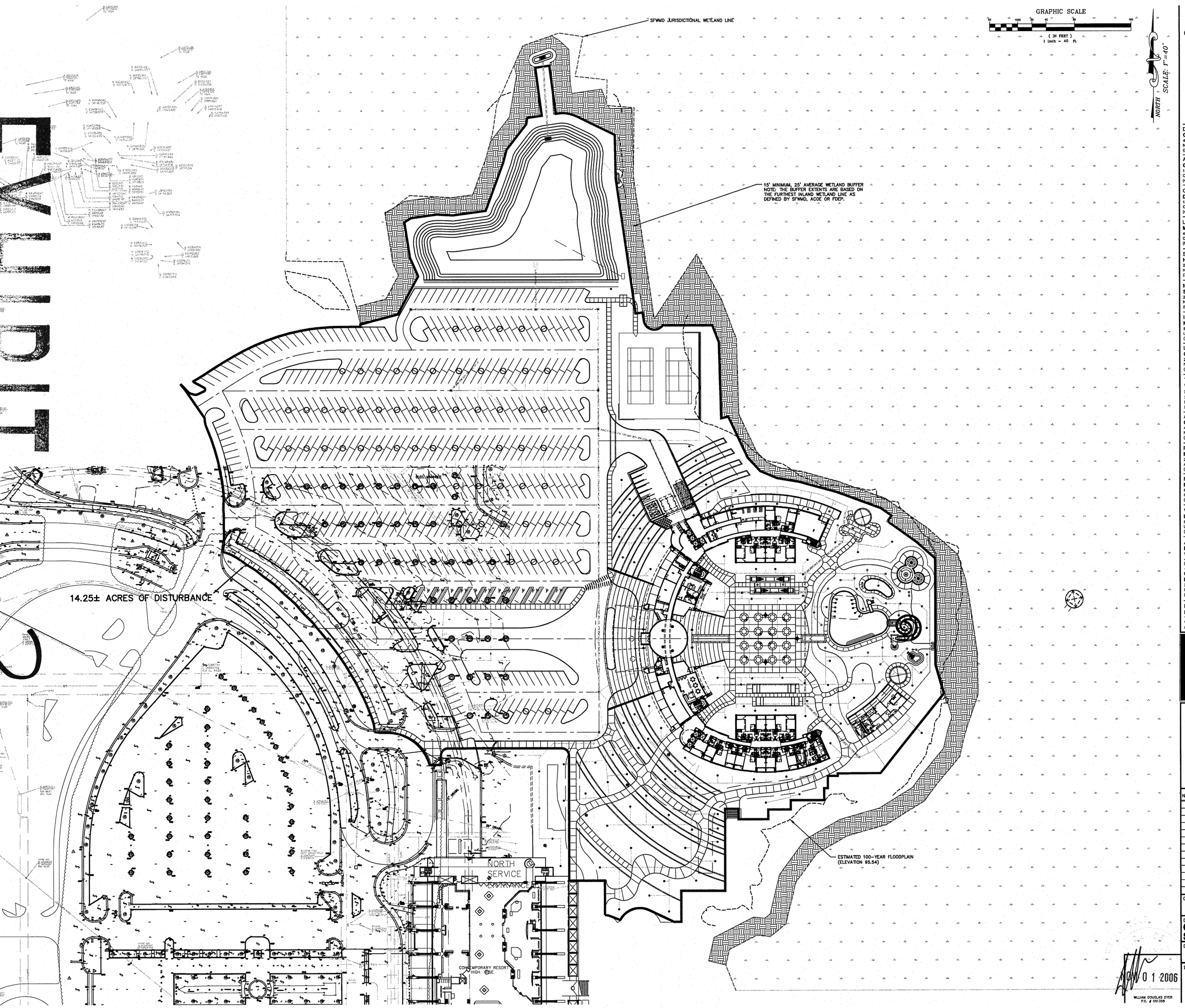

Disney's Contemporary Suites

Walt Disney World, Florida

Owner / Developer
Walt Disney World Co.
P.O. Box 10000
Lake Buena Vista, FL 32830
(407) 827-4108

Walt Disney Imagineering
2200 Village Services Trail
Lake Buena Vista, FL 34830
(407) 827-4875

Design Architect
Gwathmey Siegel & Associates
475 Tenth Avenue
New York, NY 10018
(212) 947-1240

Architect of Record
Glover Smith Bode, Inc.
1140 N.W. 63rd Street, Suite 500
Oklahoma City, OK 73116
(405) 848-9549

Civil Consultant
Dyer Riddle Mills & Precourt, Inc.
1505 East Colonial Drive
Orlando, FL 32803
(407) 896-0594

Landscape Architect
MSI
462 South Ludlow Alley
Columbus, OH
(614) 621-2798

Structural Engineering Consultant
Haynes Whaley Associates, Inc.
2000 W. Sam Houston Parkway South
Houston, TX 77042
(713) 868-1991

MEP / Fire Protection Consultant
Smith Seckman Reid, Inc.
2995 Sidco Drive
Nashville, TN 37204
(615) 383-1113

Interior Design Consultant
KNA Interior Design
8255 Beverly Blvd., Suite 225
Los Angeles, CA 90048
(323) 944-0100

Lighting Design Consultant
Grenald Waldron Associates
260 Haverford Avenue
Narberth, PA 19072
(610) 667-6330

Telecomm / Special Systems
Walt Disney World Systems Engineering
3353 E. Vista Blvd., R-104
Lake Buena Vista, FL 32830
(407) 934-7150

Acoustical Consultant
Ceramí & Associates, Inc.
404 Fifth Avenue
New York, NY 10018
(212) 370-1778

Roofing & Waterproffing Consultant
Felice & Associates, Inc.
209 Palmetto Street, Suite 2
Auburndale, FL 33823
(863) 967-5337

Food Service Consultant
Ricca Newmark Design
6557 South Spruce Street
Centennial, CO 80112
(303) 221-0500

Vertical Transportation Consultant
Lerch Bates & Associates, Inc.
8089 South Lincoln Street, Suite 300
Littleton, CO 80122
(303) 795-7956

Aquatics Engineering Consultant
North American Aquatic Design
1934 Retaw Street
Jacksonsonville, FL 32210
(904) 384-1471

Graphics Consultant
Hunt Design
25 North Mentor Avenue
Pasadena, CA 91106
(626) 793-7847

Hardware Consultants
Door Hardware Consultants, Inc.
19 Mill Street
Woodstock, GA 30188
(678) 445-4478

glover smith bode inc Architects & Planners

NO.	DATE	ISSUE

GSB PROJECT NO.
050928
(DVD# 4500625365)

DRAWING TITLE
OVERALL SITE PLAN

DATE
8 / 10 / 06

DRAWING NO.
C2

0 1 2006

WILLIAM DOUGLAS DYER
P.E. # 051358

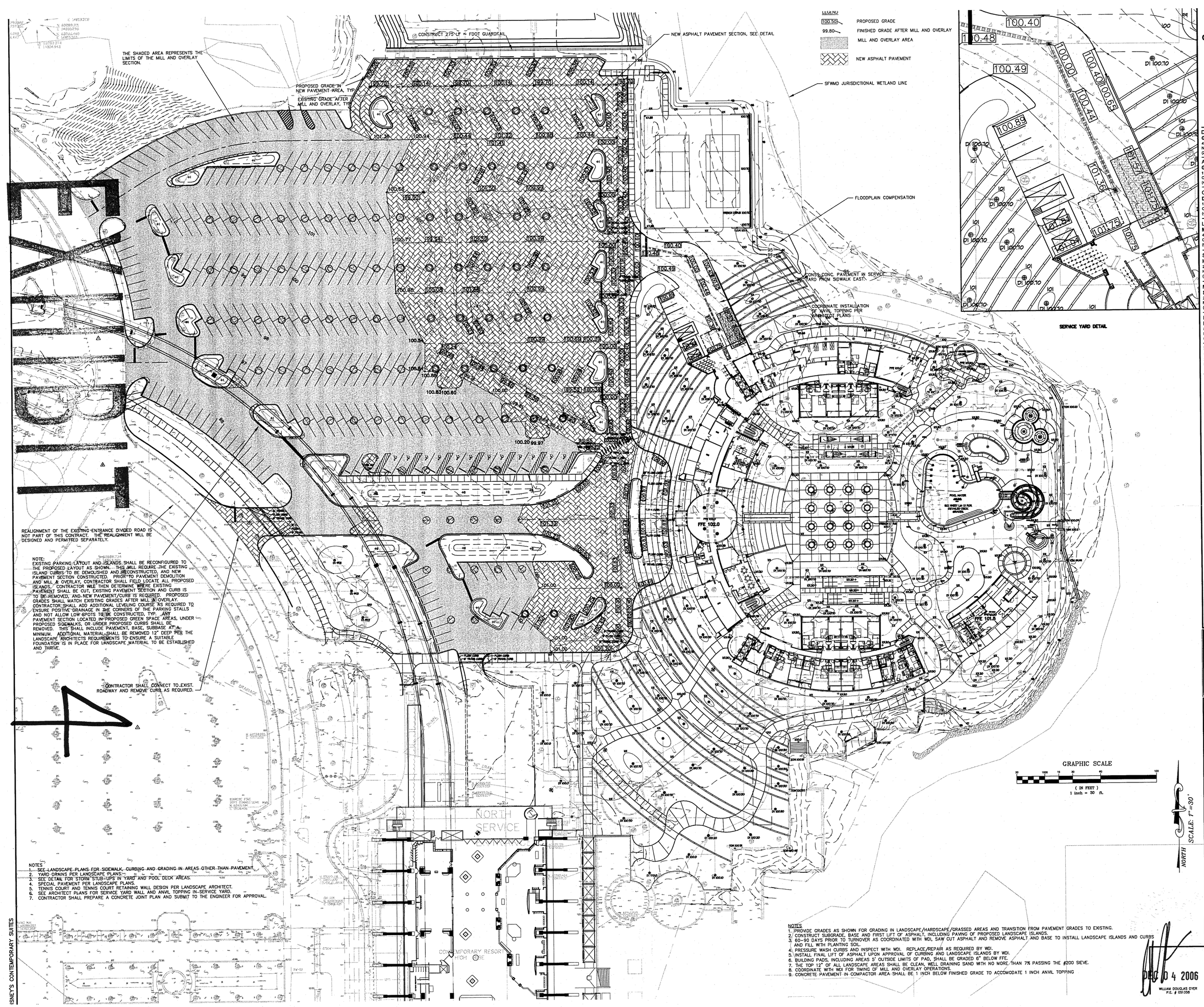

NOTE:
EXISTING PARKING LAYOUT AND ISLANDS SHALL BE RECONFIGURED TO THE PROPOSED LAYOUT AS SHOWN. THIS MILL REQUIRE THE EXISTING ISLAND CURBS TO BE DEMOLISHED AND RECONSTRUCTED, AND NEW PAVEMENT SECTION CONSTRUCTED. PRIOR TO PAVEMENT DEMOLITION AND MILL & OVERLAY, CONTRACTOR SHALL FIELD LOCATE ALL PROPOSED ISLANDS. CONTRACTOR WILL THEN DETERMINE WHERE EXISTING PAVEMENT SHALL BE CUT, EXISTING PAVEMENT SECTION AND CURB IS TO BE REMOVED, AND NEW PAVEMENT/CURB IS REQUIRED. PROPOSED GRADES SHALL MATCH EXISTING GRADES AFTER MILL & OVERLAY. CONTRACTOR SHALL ADD ADDITIONAL LEVELING COURSE AS REQUIRED TO ENSURE POSITIVE DRAINAGE IN THE CORNERS OF THE PARKING STALLS AND NOT ALLOW LOW SPOTS TO BE CONSTRUCTED. TYP. ANY PAVEMENT SECTION LOCATED IN PROPOSED GREEN SPACE AREAS, UNDER PROPOSED SIDEWALKS, OR UNDER PROPOSED CURBS SHALL BE REMOVED. THIS SHALL INCLUDE PAVEMENT, BASE, SUBBASE AT A MINIMUM. ADDITIONAL MATERIAL SHALL BE REMOVED 12" DEEP PER THE LANDSCAPE ARCHITECTS REQUIREMENTS TO ENSURE A SUITABLE FOUNDATION IS IN PLACE FOR LANDSCAPE MATERIAL TO BE ESTABLISHED AND THRIVE.

NOTES
1. SEE LANDSCAPE PLANS FOR SIDEWALK, CURBING AND GRADING IN AREAS OTHER THAN PAVEMENT.
2. YARD DRAINS PER LANDSCAPE PLANS.
3. SEE DETAIL FOR STORM STUB-UPS IN YARD AND POOL DECK AREAS.
4. SPECIAL PAVEMENT PER LANDSCAPE PLANS.
5. TENNIS COURT AND TENNIS COURT RETAINING WALL DESIGN PER LANDSCAPE ARCHITECT.
6. SEE ARCHITECT PLANS FOR SERVICE YARD WALL AND ANVIL TOPPING IN SERVICE YARD.
7. CONTRACTOR SHALL PREPARE A CONCRETE JOINT PLAN AND SUBMIT TO THE ENGINEER FOR APPROVAL.

NOTES
1. PROVIDE GRADES AS SHOWN FOR GRADING IN LANDSCAPE/HARDSCAPE/GRASSED AREAS AND TRANSITION FROM PAVEMENT GRADES TO EXISTING.
2. CONSTRUCT SUBGRADE, BASE AND FIRST LIFT OF ASPHALT, INCLUDING PAVING OF PROPOSED LANDSCAPE ISLANDS.
3. 60-90 DAYS PRIOR TO TURNOVER AS COORDINATED WITH WDI, SAW CUT ASPHALT AND REMOVE ASPHALT AND BASE TO INSTALL LANDSCAPE ISLANDS AND CURBS AND FILL WITH PLANTING SOIL.
4. PRESSURE WASH CURBS AND INSPECT WITH WDI. REPLACE/REPAIR AS REQUIRED BY WDI.
5. INSTALL FINAL LIFT OF ASPHALT UPON APPROVAL OF CURBING AND LANDSCAPE ISLANDS BY WDI.
6. BUILDING PADS, INCLUDING AREAS 5' OUTSIDE LIMITS OF PAD, SHALL BE GRADED 6" BELOW FFE.
7. THE TOP 12" OF ALL LANDSCAPE AREAS SHALL BE CLEAN, WELL DRAINING SAND WITH NO MORE THAN 7% PASSING THE #200 SIEVE.
8. COORDINATE WITH WDI FOR TIMING OF MILL AND OVERLAY OPERATIONS.
9. CONCRETE PAVEMENT IN COMPACTOR AREA SHALL BE 1 INCH BELOW FINISHED GRADE TO ACCOMODATE 1 INCH ANVIL TOPPING

DEC 04 2006
WILLIAM DOUGLAS DYER
P.E. # 051358

Disney's Contemporary Suites

Walt Disney World, Florida

Owner / Developer
Walt Disney World Co.
P.O. Box 10000
Lake Buena Vista, FL 32830
(407) 827-4108

Walt Disney Imagineering
2200 Village Services Trail
Lake Buena Vista, FL 34830
(407) 827-4875

Design Architect
Gwathmey Siegel & Associates
475 Tenth Avenue
New York, NY 10018
(212) 947-1240

Architect of Record
Glover Smith Bode, Inc.
1140 N.W. 63rd Street, Suite 500
Oklahoma City, OK 73116
(405) 848-9549

Civil Consultant
Dyer Riddle Mills & Precourt, Inc.
1505 East Colonial Drive
Orlando, FL 32803
(407) 896-0594

Landscape Architect
MSI
462 South Ludlow Alley
Columbus, OH
(614) 621-2796

Structural Engineering Consultant
Haynes Whaley Associates, Inc.
2000 W. Sam Houston Parkway South
Houston, TX 77042
(713) 868-1591

MEP / Fire Protection Consultant
Smith Seckman Reid, Inc.
2955 Sidco Drive
Nashville, TN 37204
(615) 383-1113

Interior Design Consultant
KNA Interior Design
8255 Beverly Blvd., Suite 225
Los Angeles, CA 90048
(323) 944-0100

Lighting Design Consultant
Grenald Waldron Associates
280 Haverford Avenue
Narberth, PA 19072
(610) 667-6330

Telecomm / Special Systems
Walt Disney World Systems Engineering
3383 E. Vista Blvd., R-104
Lake Buena Vista, FL 32830
(407) 934-7150

Acoustical Consultant
Cerami & Associates, Inc.
404 Fifth Avenue
New York, NY 10018
(212) 370-1776

Roofing & Waterproffing Consultant
Felice & Associates, Inc.
209 Palmetto Street, Suite 2
Auburndale, FL 33823
(863) 967-5337

Food Service Consultant
Ricca Newmark Design
6857 South Spruce Street
Centennial, CO 80112
(303) 221-0500

Vertical Transportation Consultant
Lerch Bates & Associates, Inc.
8089 South Lincoln Street, Suite 300
Littleton, CO 80122
(303) 795-7956

Aquatics Engineering Consultant
North American Aquatic Design
1934 Rafaw Street
Jacksonsville, FL 32210
(904) 384-1471

Graphics Consultant
Hunt Design
25 North Mentor Avenue
Pasadena, CA 91106
(626) 793-7947

Hardware Consultants
Door Hardware Consultants, Inc.
19 Mill Street
Woodstock, GA 30188
(678) 445-4478

glover smith bode inc. Architects & Planners

NO.	DATE	ISSUE

GSB PROJECT NO.
050928
(DVD# 4500623365)

DRAWING TITLE
GRADING PLAN

DATE
8 / 22 / 06

DRAWING NO.
C3

RECEIVED
DEC 04 2006
ORLANDO SERVICE CENTER

DISNEY'S CONTEMPORARY SUITES

EXHIBIT 5

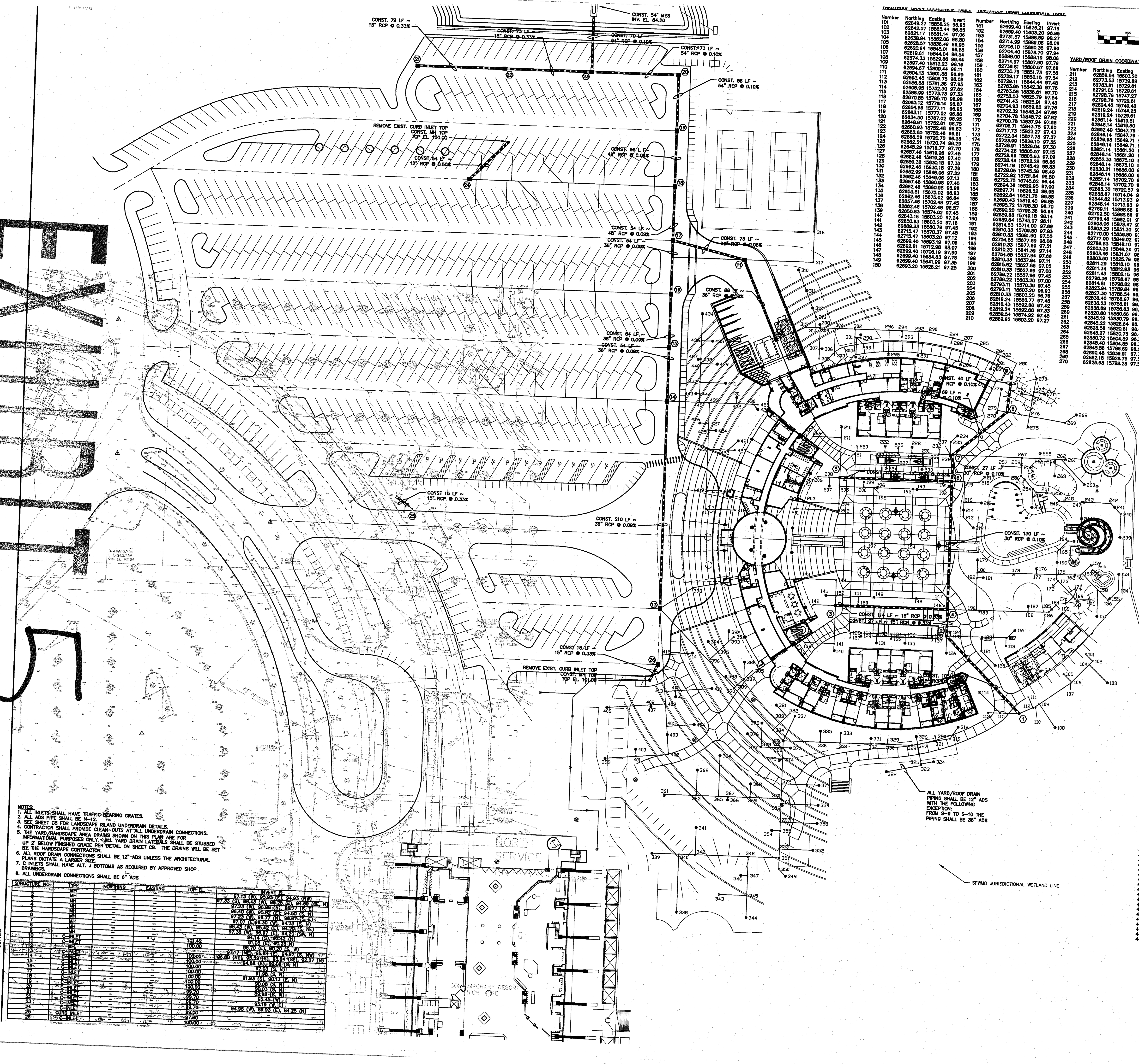

YARD/ROOF DRAIN COORDINATE TABLE

Number	Northing	Easting	Invert
101	62649.27	15858.25	96.95
102	62642.57	15865.44	96.85
103	62621.17	15881.14	97.06
104	62638.94	15862.06	96.80
105	62628.57	15836.49	96.95
106	62620.64	15845.01	96.55
107	62619.61	15844.04	96.54
108	62574.33	15829.86	96.44
109	62597.40	15813.23	96.16
110	62594.67	15809.44	96.11
111	62604.13	15801.88	96.95
112	62593.45	15806.75	96.08
113	62586.88	15761.36	97.95
114	62606.95	15752.30	97.62
115	62586.99	15773.73	97.33
116	62670.85	15785.70	96.98
117	62663.12	15778.14	96.87
118	62654.56	15777.11	96.95
119	62663.11	15777.02	96.86
120	62634.50	15767.02	96.95
121	62648.61	15752.61	96.75
122	62660.93	15752.48	96.63
123	62662.85	15752.46	96.61
124	62666.59	15720.70	96.33
125	62662.51	15720.74	96.29
126	62645.29	15716.77	97.70
127	62657.46	15619.26	97.45
128	62662.46	15619.26	97.40
129	62659.32	15630.18	97.33
130	62662.46	15630.18	97.29
131	62652.99	15646.06	97.22
132	62662.48	15646.06	97.13
133	62657.46	15660.98	97.45
134	62662.48	15660.98	96.98
135	62653.81	15675.02	96.93
136	62662.46	15675.02	96.84
137	62657.46	15702.48	97.45
138	62662.46	15702.48	96.57
139	62650.83	15574.02	97.45
140	62643.16	15603.20	97.24
141	62650.83	15603.20	97.16
142	62689.33	15580.79	97.45
143	62715.47	15570.37	97.45
144	62715.47	15603.20	97.12
145	62699.40	15593.19	97.06
146	62692.61	15712.98	98.07
147	62699.40	15706.19	97.99
148	62699.40	15684.83	97.78
149	62699.40	15641.99	97.35
150	62693.20	15626.21	97.25

YARD/ROOF DRAIN COORDINATE TABLE

Number	Northing	Easting	Invert
151	62699.40	15626.21	97.19
152	62699.40	15603.20	96.96
153	62731.57	15888.89	98.27
154	62714.99	15889.06	98.09
155	62706.10	15880.36	97.96
156	62704.40	15878.70	97.94
157	62688.00	15868.19	98.06
158	62714.97	15867.90	97.79
159	62739.81	15860.57	97.69
160	62730.79	15851.73	97.56
161	62729.17	15850.15	97.54
162	62729.11	15844.44	97.48
163	62763.65	15842.36	97.76
164	62763.58	15836.61	97.70
165	62752.53	15825.79	97.54
166	62741.43	15825.91	97.43
167	62704.93	15859.62	97.76
168	62702.32	15848.24	97.66
169	62704.78	15845.72	97.62
170	62700.76	15837.94	97.68
171	62706.71	15843.75	97.60
172	62717.73	15823.27	97.43
173	62722.34	15827.78	97.37
174	62723.99	15828.10	97.35
175	62728.91	15828.04	97.30
176	62734.28	15805.57	97.15
177	62728.69	15805.63	97.09
178	62728.44	15782.28	96.86
179	62741.19	15745.42	96.83
180	62728.05	15745.56	96.49
181	62722.82	15751.84	96.50
182	62722.75	15745.62	96.44
183	62694.36	15829.95	97.00
184	62697.71	15828.52	96.95
185	62692.84	15821.76	96.88
186	62690.43	15819.40	96.85
187	62695.72	15798.30	96.70
188	62690.20	15798.36	96.64
189	62689.68	15749.18	96.14
190	62689.64	15745.97	96.11
191	62814.53	15714.00	97.89
192	62810.33	15709.80	97.83
193	62810.33	15681.90	97.55
194	62754.55	15677.69	98.06
195	62810.33	15677.69	97.51
196	62810.33	15641.39	97.14
197	62754.55	15637.94	97.66
198	62810.33	15637.94	97.11
199	62815.62	15627.66	97.05
200	62810.33	15627.66	97.00
201	62786.22	15557.96	97.45
202	62786.22	15603.20	97.00
203	62793.11	15570.36	97.45
204	62793.11	15603.20	96.93
205	62810.33	15603.20	96.76
206	62819.24	15580.77	97.45
207	62810.43	15592.66	97.42
208	62819.24	15592.66	97.33
209	62859.54	15574.92	97.45
210	62869.92	15603.20	97.27

GRAPHIC SCALE

(IN FEET)
1 inch = 30 ft.

YARD/ROOF DRAIN COORDINATE TABLE

Number	Northing	Easting	Invert
211	62859.54	15603.20	97.16
212	62773.53	15739.89	97.70
213	62783.81	15729.61	97.55
214	62791.05	15729.61	97.48
215	62798.76	15747.27	97.58
216	62798.76	15729.61	97.40
217	62824.42	15749.42	97.42
218	62819.24	15744.25	97.35
219	62819.24	15729.61	97.20
220	62851.14	15619.51	97.45
221	62846.14	15619.50	97.40
222	62852.40	15647.79	97.18
223	62846.14	15647.79	97.12
224	62829.98	15649.71	97.28
225	62846.14	15649.71	97.10
226	62851.14	15661.20	97.45
227	62846.14	15661.20	96.98
228	62852.33	15675.10	96.91
229	62846.14	15675.10	96.85
230	62830.21	15686.00	96.90
231	62846.14	15686.00	96.74
232	62851.14	15702.70	97.45
233	62846.14	15702.70	96.57
234	62865.30	15720.57	96.68
235	62858.87	15714.04	96.59
236	62844.82	15713.93	96.47
237	62846.14	15713.93	96.46
239	62769.11	15888.66	97.70
240	62792.50	15888.86	97.47
241	62799.46	15882.01	97.37
242	62803.06	15878.47	97.32
243	62803.29	15851.30	97.05
244	62770.00	15856.80	97.38
245	62777.90	15849.02	97.27
246	62786.83	15849.10	97.18
247	62803.30	15849.24	97.02
248	62803.46	15831.07	96.84
249	62803.50	15825.76	96.79
250	62811.29	15818.10	96.68
251	62811.34	15812.93	96.63
252	62811.43	15802.15	96.52
253	62798.36	15798.67	96.66
254	62814.81	15798.82	96.47
255	62823.94	15789.84	96.35
256	62827.30	15786.54	96.30
257	62836.40	15786.97	96.41
258	62836.23	15786.61	96.21
259	62838.69	15786.63	96.19
260	62820.80	15850.66	96.86
261	62845.19	15830.79	96.56
262	62845.22	15826.64	96.52
263	62828.58	15820.61	96.63
264	62845.27	15820.75	96.48
265	62850.72	15804.89	96.35
266	62845.40	15804.85	96.30
267	62845.56	15786.69	96.12
268	62890.48	15839.91	97.70
269	62882.18	15828.75	97.56
270	62925.68	15798.28	97.59

YARD/ROOF DRAIN COORDINATE TABLE

Number	Northing	Easting	Invert
271	62910.55	15806.84	97.56
272	62912.10	15796.29	97.45
273	62909.88	15784.25	97.53
274	62908.20	15795.72	97.41
275	62876.15	15791.02	97.31
276	62887.46	15792.68	97.20
277	62913.83	15763.37	97.70
278	62889.81	15759.85	97.51
279	62892.22	15760.20	97.48
280	62940.55	15777.91	92.31
281	62943.35	15759.19	92.27
282	62947.93	[illegible]	92.22
283	62933.88	15751.52	92.37
284	62949.21	15758.30	92.20
285	62958.50	15737.28	92.09
286	62937.13	15721.20	92.27
287	62960.84	15726.21	92.03
288	62958.89	15711.27	92.02
289	62963.78	15712.30	91.96
290	62969.20	15686.64	91.83
291	62944.92	15677.79	92.02
292	62969.20	15677.79	91.78
293	62963.21	15661.07	91.76
294	62969.21	15661.07	91.70
295	62945.00	15647.96	91.87
296	62969.21	15647.97	91.63
297	62941.11	15615.01	91.73
298	62960.84	15619.29	91.58
299	62960.84	15615.02	91.53
300	62947.25	15613.41	91.68
301	62960.84	15613.41	91.52
302	62969.22	15613.42	91.46
303	62942.02	15593.18	91.63
304	62969.22	15593.19	91.36
305	62938.26	15577.87	91.61
306	62948.16	15580.62	91.52
307	62948.16	15577.87	91.49
308	62972.38	15577.87	91.31
309	62969.22	15577.87	91.28
310	63026.55	15554.02	91.87
311	63005.97	15562.54	91.65
312	62988.81	15569.65	91.46
313	62980.00	15573.30	91.37
314	62969.22	15573.30	91.26
315	62969.22	15563.28	91.21
316	63065.14	15568.43	97.70
317	63034.68	15568.43	97.40
318	62571.34	15731.85	97.68
319	62559.55	15724.19	97.54
320	62561.44	15709.04	97.45
321	62556.55	15710.08	97.40
322	62524.05	15660.89	97.79
323	62531.53	15696.08	97.43
324	62535.68	15708.29	97.55
325	62533.02	15695.77	97.42
326	62560.44	15689.94	97.29
327	62552.62	15691.60	97.21
328	62551.40	15685.85	97.15
329	62556.40	15661.07	97.45
330	62551.40	15661.07	96.90
331	62556.79	15644.16	96.79
332	62551.39	15644.16	96.73
333	62561.36	15613.41	97.45
334	62551.39	15613.41	96.42
335	62562.33	15592.89	96.32
336	62551.39	15592.89	96.21
337	62576.58	15566.59	97.45
338	62374.74	15453.65	97.70
339	62433.22	15426.60	97.29
340	62433.22	15453.64	97.12
341	62460.75	15470.45	97.23
342	62433.23	15470.45	96.95
343	62394.13	15496.15	97.09
344	62371.79	15524.04	97.04
345	62394.13	15524.04	96.81
346	62414.21	15517.23	96.68
347	62414.21	15524.04	96.61
348	62433.23	15524.03	96.42
349	62414.88	15562.30	96.31
350	62421.86	15555.32	96.21
351	62433.24	15555.32	96.10
352	62442.16	15589.29	96.35
353	62442.16	15555.32	96.01
354	62460.76	15546.93	95.90
355	62460.76	15555.32	95.82
356	62469.39	15592.56	96.11
357	62469.38	15555.31	95.74
358	62488.11	15555.31	95.57
359	62487.84	15592.91	95.83
360	62487.83	15555.31	95.55
361	62493.12	15436.93	96.69
362	62518.70	15469.39	96.62
363	62493.12	15469.39	96.36
364	62534.01	15491.92	96.55
365	62493.12	15491.93	96.14
366	62489.84	15501.21	96.07
367	62493.13	15501.21	96.04
368	62506.76	15523.85	95.96
369	62493.13	15523.86	95.82
370	62493.13	15555.31	95.50
371	62507.94	15593.01	95.73
372	62507.94	15555.31	95.35
373	62532.59	15551.98	95.14
374	62532.59	15555.30	95.11
375	62544.34	15563.02	95.07
376	62557.07	15518.96	95.41
377	62544.33	15531.70	95.23
378	62568.36	15533.23	95.45
379	62544.33	15533.23	95.21
380	62544.33	15555.30	94.99
381	62588.84	15547.00	95.06
382	62579.00	15561.38	94.95
383	62575.78	15558.20	94.90
384	62561.99	15544.57	94.71
385	62620.44	15521.82	94.40
386	62628.70	15513.27	94.45
387	62611.88	15513.37	94.28
388	62613.71	15495.02	94.30
389	62603.64	15505.22	94.16
390	62602.24	15503.84	94.14
391	62653.93	15501.61	94.11
392	62658.43	15496.45	94.14
393	62648.76	15498.50	94.04
394	62648.09	15475.76	94.03
395	62638.05	15485.91	93.89
396	62628.90	15476.87	93.78
397	62707.15	15483.21	97.45
398	62701.91	15458.48	97.20
399	62527.16	15375.79	97.70
400	62537.22	15406.34	97.46
401	62530.15	15407.01	97.39
402	62533.30	15439.77	97.06
403	62553.22	15437.85	96.87
404	62564.21	15484.86	97.06
405	62561.54	15437.05	96.78
406	62578.20	15375.80	97.15
407	62580.56	15420.29	96.72
408	62582.45	15420.11	96.70
409	62583.87	15434.91	96.55
410	62600.86	15481.30	96.91
411	62591.29	15445.03	96.60
412	62597.32	15444.46	96.54
413	62596.29	15433.72	96.43
414	62635.87	15460.34	96.36
415	62632.97	15430.20	96.06
416	62782.53	15498.50	97.45
417	62782.53	15468.47	97.15
418	62801.46	15483.21	97.45
419	62801.46	15468.47	96.96
420	62842.66	15498.13	97.45
421	62852.22	15498.83	97.37
422	62842.66	15489.26	97.23
423	62842.66	15468.46	96.55
424	62861.87	15475.91	96.43
425	62861.87	15468.46	96.36
426	62868.90	15459.65	96.38
427	62868.90	15468.46	96.29
428	62884.49	15517.68	97.38
429	62889.49	15517.80	97.45
430	62889.49	15512.68	97.31
431	62895.81	15495.95	96.89
432	62889.49	15495.95	96.83
433	62889.49	15468.46	96.08
434	62979.07	15458.30	96.67
435	62951.76	15469.70	96.51
436	62951.76	15458.30	96.40
437	62932.89	15455.63	96.24
438	62932.89	15458.30	96.21
439	62928.73	15475.07	96.34
440	62928.73	15458.30	96.17
441	62909.68	15484.22	96.24
442	62909.68	15458.30	95.98
443	62898.07	15454.54	95.90
444	62898.07	15458.30	95.86
445	62889.49	15458.30	95.78

NORTH
SCALE: 1"=30'

NOTES:
1. ALL INLETS SHALL HAVE TRAFFIC BEARING GRATES.
2. ALL ADS PIPE SHALL BE N-12.
3. SEE SHEET C8 FOR LANDSCAPE ISLAND UNDERDRAIN DETAILS.
4. CONTRACTOR SHALL PROVIDE CLEAN-OUTS AT ALL UNDERDRAIN CONNECTIONS.
5. THE YARD/HARDSCAPE AREA DRAINS SHOWN ON THIS PLAN ARE FOR INFORMATIONAL PURPOSES ONLY. ALL YARD DRAIN LATERALS SHALL BE STUBBED UP 2' BELOW FINISHED GRADE PER DETAIL ON SHEET C8. THE DRAINS WILL BE SET BY THE HARDSCAPE CONTRACTOR.
6. ALL ROOF DRAIN CONNECTIONS SHALL BE 12" ADS UNLESS THE ARCHITECTURAL PLANS DICTATE A LARGER SIZE.
7. C INLETS SHALL HAVE ALT. J BOTTOMS AS REQUIRED BY APPROVED SHOP DRAWINGS.
8. ALL UNDERDRAIN CONNECTIONS SHALL BE 6" ADS.

STRUCTURE NO.	TYPE	NORTHING	EASTING	TOP EL.	INVERT EL.
1	MH	–	–	–	97.13 (W), 95.93 (E), 94.93 (NW)
2	MH	–	–	–	97.33 (S), 96.43 (W), 96.25 (E), 94.59 (SE, N)
3	MH	–	–	–	97.23 (W), 96.88 (N), 96.77 (S, E)
4	MH	–	–	–	96.40 (W), 95.82 (E), 94.50 (S, N)
5	MH	–	–	–	97.23 (W), 96.77 (N), 96.67 (S, E)
6	MH	–	–	–	97.07 (E)96.30 (W), 94.33 (S, N)
7	MH	–	–	–	96.43 (W), 95.42 (E), 94.29 (S, NE)
8	MH	–	–	–	97.38 (W), 96.97 (E), 94.20 (SW, N)
9	MH	–	–	–	94.14 (S), 92.42 (N)
10	C-INLET	–	–	–	91.05 (E), 90.28 N)
11	C-INLET	–	–	101.42	96.70 (E), 90.20 (S, W)
12	MH	–	–	100.00	97.17 (NE), 95.84 (E), 94.92 (S, NW)
13	C-INLET	–	–		96.80 (NE), 95.59 (S), 93.04 (SE), 92.27 (N)
14	C-INLET	–	–	100.00	94.88 (E), 92.08 (S, N)
15	C-INLET	–	–	100.00	92.03 (S, N)
16	C-INLET	–	–	100.00	91.98 (S, N)
17	C-INLET	–	–	100.00	91.93 (S), 90.13 (E, N)
18	C-INLET	–	–	100.00	90.08 (S, N)
19	C-INLET	–	–	100.00	90.03 (S, N)
20	C-INLET	–	–	100.00	89.98 (S, W)
21	C-INLET	–	–	99.70	95.45 (W)
22	C-INLET	–	–	99.70	95.19 (W, E)
23	C-INLET	–	–	99.70	94.95 (W), 89.93 (E), 84.25 (N)
24	C-INLET	–	–	99.70	–
25	CURB INLET	–	–	99.00	–
26	C-INLET	–	–	97.80	–
				100.00	

DISNEY'S CONTEMPORARY SUITES

WILLIAM DOUGLAS DYER
P.E. # 051358
NOV 0 1 2006

Disney's Contemporary Suites
Walt Disney World, Florida

Owner / Developer
Walt Disney World Co.
P.O. Box 10000
Lake Buena Vista, FL 32830
(407) 827-4108

Walt Disney Imagineering
2200 Village Services Trail
Lake Buena Vista, FL 34830
(407) 827-4875

Design Architect
Gwathmey Siegel & Associates
475 Tenth Avenue
New York, NY 10018
(212) 947-1240

Architect of Record
Glover Smith Bode, Inc.
1140 N.W. 63rd Street, Suite 500
Oklahoma City, OK 73116
(405) 848-9549

Civil Consultant
Dyer Riddle Mills & Precourt, Inc.
1505 East Colonial Drive
Orlando, FL 32803
(407) 896-0594

Landscape Architect
MSI
462 South Ludlow Alley
Columbus, OH
(614) 621-2796

Structural Engineering Consultant
Haynes Whaley Associates, Inc.
2000 W. Sam Houston Parkway South
Houston, TX 77042
(713) 868-1591

MEP / Fire Protection Consultant
Smith Seckman Reid, Inc.
2995 Sidco Drive
Nashville, TN 37204
(615) 383-1113

Interior Design Consultant
KNA Interior Design
8255 Beverly Blvd., Suite 225
Los Angeles, CA 90048
(323) 944-0100

Lighting Design Consultant
Grenald Waldron Associates
260 Haverford Avenue
Narberth, PA 19072
(610) 667-6330

Telecomm / Special Systems
Walt Disney World Systems Engineering
3383 E. Vista Blvd., R-104
Lake Buena Vista, FL 32830
(407) 934-7150

Acoustical Consultant
Cerami & Associates, Inc.
404 Fifth Avenue
New York, NY 10018
(212) 370-1776

Roofing & Waterproffing Consultant
Felice & Associates, Inc.
209 Palmetto Street, Suite 2
Auburndale, FL 33823
(863) 967-5337

Food Service Consultant
Ricca Newmark Design
6857 South Spruce Street
Centennial, CO 80112
(303) 221-0500

Vertical Transportation Consultant
Lerch Bates & Associates, Inc.
8089 South Lincoln Street, Suite 300
Littleton, CO 80122
(303) 795-7956

Aquatics Engineering Consultant
North American Aquatic Design
1934 Retaw Street
Jacksonville, FL 32210
(904) 384-1471

Graphics Consultant
Hunt Design
25 North Mentor Avenue
Pasadena, CA 91106
(626) 793-7847

Hardware Consultants
Door Hardware Consultants, Inc.
19 Mill Street
Woodstock, GA 30188
(678) 445-4478

glover smith bode inc
Architects & Planners

NO.	DATE	ISSUE

GSB PROJECT NO.
050928
(DVD# 4500623365)

DRAWING TITLE
DRAINAGE PLAN

DATE
8 / 10 / 06

DRAWING NO.
C4

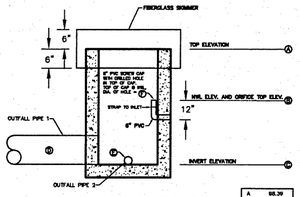

A	98.30
B	98.20
C	97.00
D	36" RCP
E	8" ADS
F	3 IN

MODIFIED TYPE H INLET W/ GRATE
CONTROL STRUCTURE DETAIL

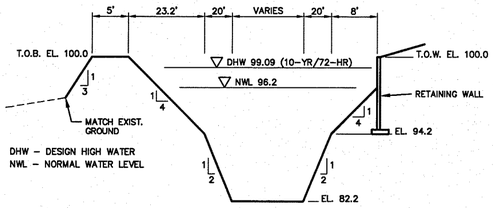

RETENTION POND TYPICAL SECTION

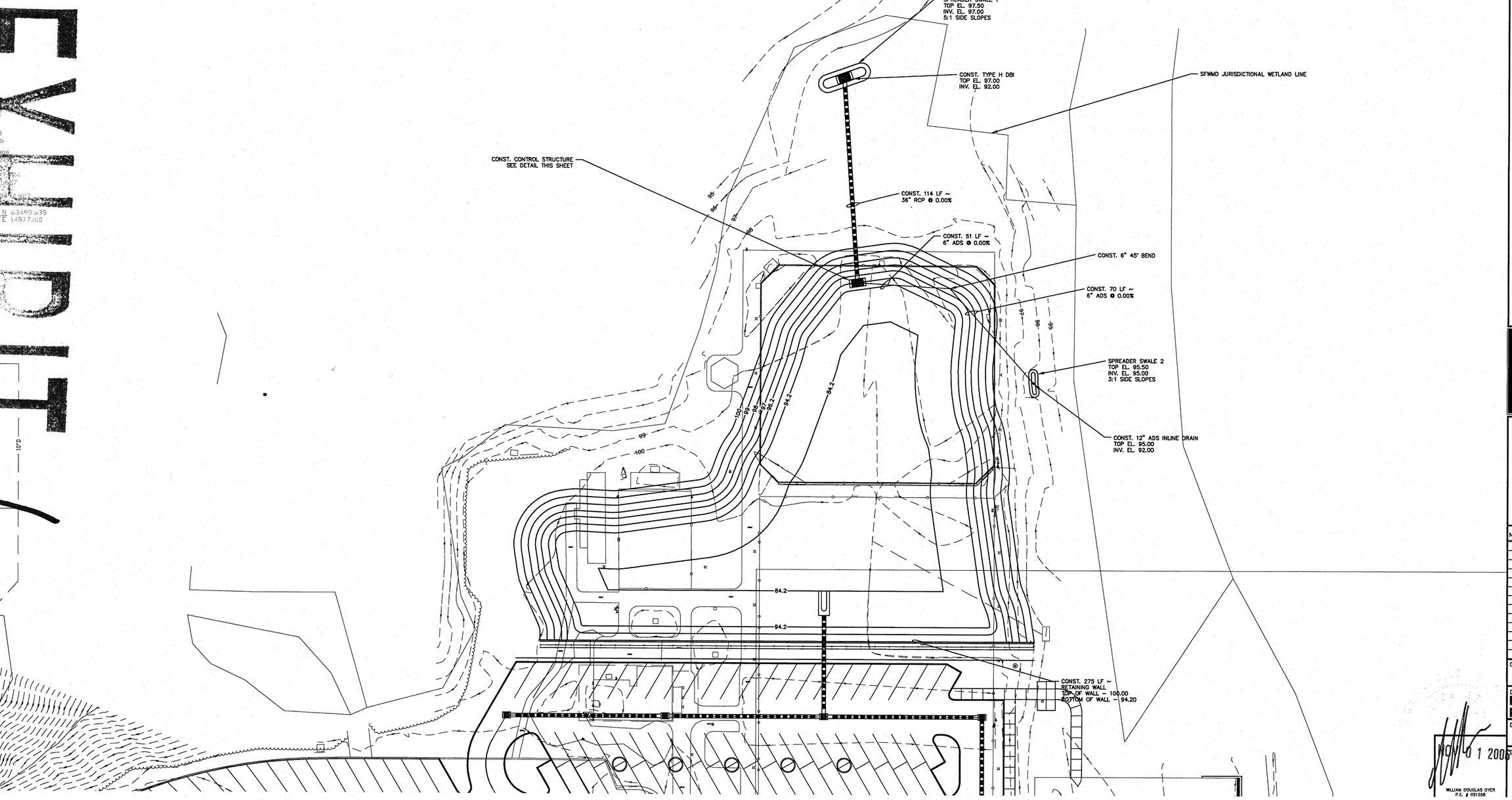

GRAPHIC SCALE

20 10 0 10 20 40 80

(IN FEET)
1 inch = 20 ft.

NORTH
SCALE: 1"=20'

Disney's Contemporary Suites

Walt Disney World, Florida

Owner / Developer
Walt Disney World Co.
P.O. Box 10000
Lake Buena Vista, FL 32830
(407) 827-4108

Walt Disney Imagineering
2200 Village Services Trail
Lake Buena Vista, FL 34830
(407) 827-4875

Design Architect
Gwathmey Siegel & Associates
475 Tenth Avenue
New York, NY 10018
(212) 947-1240

Architect of Record
Glover Smith Bode, Inc.
1140 N.W. 63rd Street, Suite 500
Oklahoma City, OK 73116
(405) 848-9549

Civil Consultant
Dyer Riddle Mills & Precourt, Inc.
1505 East Colonial Drive
Orlando, FL 32803
(407) 896-0594

Landscape Architect
MSI
482 South Ludlow Alley
Columbus, OH
(614) 621-2796

Structural Engineering Consultant
Haynes Whaley Associates, Inc.
2000 W. Sam Houston Parkway South
Houston, TX 77042
(713) 868-1591

MEP / Fire Protection Consultant
Smith Seckman Reid, Inc.
2995 Sidco Drive
Nashville, TN 37204
(615) 383-1113

Interior Design Consultant
KNA Interior Design
8255 Beverly Blvd., Suite 225
Los Angeles, CA 90048
(323) 944-0100

Lighting Design Consultant
Grenald Waldron Associates
260 Haverford Avenue
Narberth, PA 19072
(610) 667-6330

Telecomm / Special Systems
Walt Disney World Systems Engineering
3393 E. Vista Blvd., R-104
Lake Buena Vista, FL 32830
(407) 934-7150

Acoustical Consultant
Ceraml & Associates, Inc.
404 Fifth Avenue
New York, NY 10018
(212) 370-1776

Roofing & Waterproffing Consultant
Felice & Associates, Inc.
209 Palmetto Street, Suite 2
Auburndale, FL 33823
(863) 967-5337

Food Service Consultant
Ricca Newmark Design
6857 South Spruce Street
Centennial, CO 80112
(303) 221-0500

Vertical Transportation Consultant
Lerch Bates & Associates, Inc.
8089 South Lincoln Street, Suite 300
Littleton, CO 80122
(303) 795-7956

Aquatics Engineering Consultant
North American Aquatic Design
1934 Rataw Street
Jacksonville, FL 32210
(904) 384-1471

Graphics Consultant
Hunt Design
25 North Mentor Avenue
Pasadena, CA 91106
(626) 793-7847

Hardware Consultants
Door Hardware Consultants, Inc.
19 Mill Street
Woodstock, GA 30188
(678) 445-4478

glover smith bode inc. Architects & Planners

NO.	DATE	ISSUE

GSB PROJECT NO.
050928
(DVD# 4500623365)

DRAWING TITLE
POND CONST. PLAN

DATE
8 / 10 / 06

DRAWING NO.
C6

NOV 01 2006

WILLIAM DOUGLAS DYER
P.E. # 051358

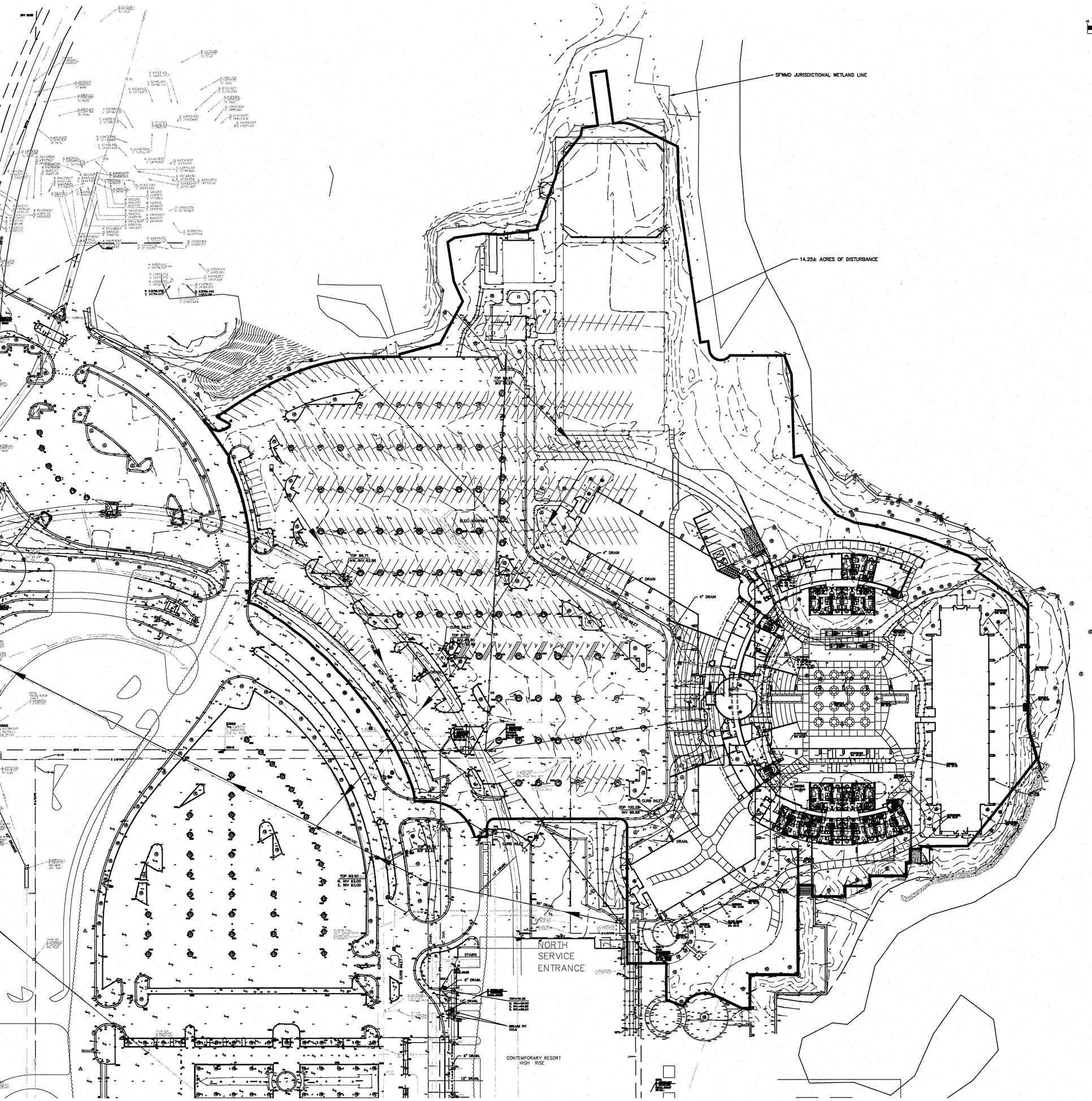

GRAPHIC SCALE

(IN FEET)
1 inch = 40 ft.

Disney's Contemporary Suites

Walt Disney World, Florida

Owner / Developer
Walt Disney World Co.
P.O. Box 10000
Lake Buena Vista, FL 32830
(407) 827-4106

Walt Disney Imagineering
2200 Village Services Trail
Lake Buena Vista, FL 34830
(407) 827-4675

Design Architect
Gwathmey Siegel & Associates
475 Tenth Avenue
New York, NY 10018
(212) 947-1240

Architect of Record
Glover Smith Bode, Inc.
1140 N.W. 63rd Street, Suite 500
Oklahoma City, OK 73116
(405) 848-9549

Civil Consultant
Dyer Riddle Mills & Precourt, Inc.
1505 East Colonial Drive
Orlando, FL 32803
(407) 896-0594

Landscape Architect
MSI
462 South Ludlow Alley
Columbus, OH
(614) 621-2796

Structural Engineering Consultant
Haynes Whaley Associates, Inc.
2000 W. Sam Houston Parkway South
Houston, TX 77042
(713) 868-1591

MEP / Fire Protection Consultant
Smith Seckman Reid, Inc.
2995 Sidco Drive
Nashville, TN 37204
(615) 383-1113

Interior Design Consultant
KNA Interior Design
8255 Beverly Blvd., Suite 225
Los Angeles, CA 90048
(323) 944-0100

Lighting Design Consultant
Grenald Waldron Associates
260 Haverford Avenue
Narberth, PA 19072
(610) 667-8330

Telecomm / Special Systems
Walt Disney World Systems Engineering
3365 E. Vista Blvd., R-104
Lake Buena Vista, FL 32830
(407) 934-7150

Acoustical Consultant
Cerami & Associates, Inc.
404 Fifth Avenue
New York, NY 10018
(212) 370-1776

Roofing & Waterproofing Consultant
Felice & Associates, Inc.
209 Palmetto Street, Suite 2
Auburndale, FL 33823
(863) 967-5337

Food Service Consultant
Ricca Newmark Design
6857 South Spruce Street
Centennial, CO 80112
(303) 221-0500

Vertical Transportation Consultant
Lerch Bates & Associates, Inc.
8089 South Lincoln Street, Suite 300
Littleton, CO 80122
(303) 795-7958

Aquatics Engineering Consultant
North American Aquatic Design
1934 Rataw Street
Jacksonville, FL 32210
(904) 384-1471

Graphics Consultant
Hunt Design
25 North Mentor Avenue
Pasadena, CA 91106
(626) 793-7847

Hardware Consultants
Door Hardware Consultants, Inc.
19 Mill Street
Woodstock, GA 30188
(678) 445-4478

glover smith bode inc
Architects & Planners

NO.	DATE	ISSUE

GSB PROJECT NO.
050928
(DVD# 4500623365)

DRAWING TITLE
EXISTING CONDITIONS

DATE
8 / 10 / 06

DRAWING NO.
C2A

NOV 0 1 2006

WILLIAM DOUGLAS DYER
P.E. # 051358

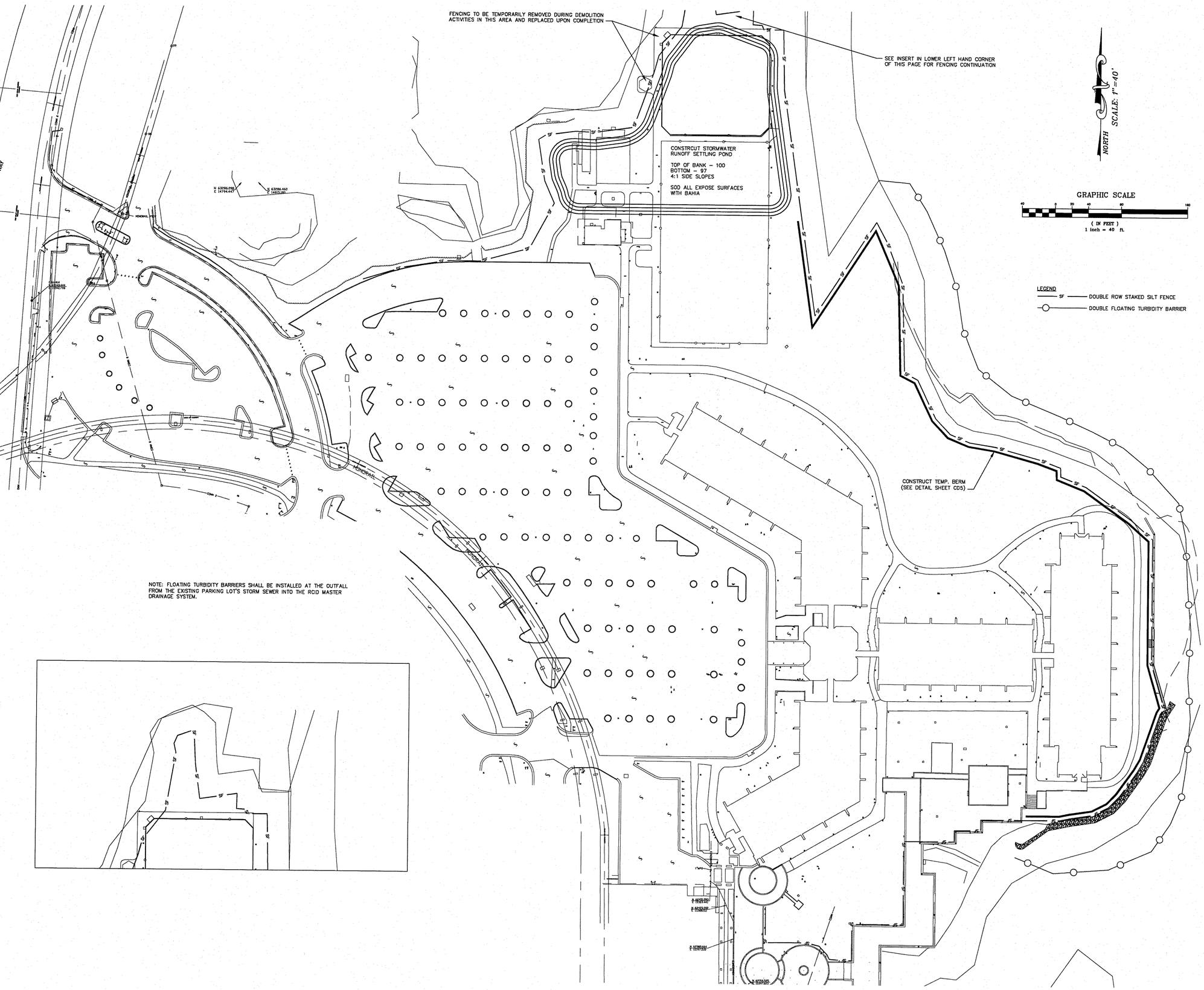

Disney's Contemporary Suites

Walt Disney World, Florida

Owner / Developer
Walt Disney World Co.
P.O. Box 10000
Lake Buena Vista, FL 32830
(407) 827-4108

Walt Disney Imagineering
2200 Village Services Trail
Lake Buena Vista, FL 34830
(407) 827-4875

Design Architect
Gwathmey Siegel & Associates
475 Tenth Avenue
New York, NY 10018
(212) 947-1240

Architect of Record
Glover Smith Bode, Inc.
1140 N.W. 63rd Street, Suite 500
Oklahoma City, OK 73116
(405) 848-9549

Civil Consultant
Dyer Riddle Mills & Precourt, Inc.
1505 East Colonial Drive
Orlando, FL 32803
(407) 896-0594

Landscape Architect
MSI
462 South Ludlow Alley
Columbus, OH
(614) 621-2796

Structural Engineering Consultant
Haynes Whaley Associates, Inc.
2000 W. Sam Houston Parkway South
Houston, TX 77042
(713) 868-1591

MEP / Fire Protection Consultant
Smith Seckman Reid, Inc.
2995 Sidco Drive
Nashville, TN 37204
(615) 383-1113

Interior Design Consultant
KNA Interior Design
8255 Beverly Blvd., Suite 225
Los Angeles, CA 90048
(323) 844-0100

Lighting Design Consultant
Grenald Waldron Associates
250 Haverford Avenue
Narberth, PA 19072
(610) 667-6330

Telecomm / Special Systems
Walt Disney World Systems Engineering
3383 E. Vista Blvd., R-104
Lake Buena Vista, FL 32830
(407) 934-7150

Acoustical Consultant
Ceramil & Associates, Inc.
404 Fifth Avenue
New York, NY 10018
(212) 370-1778

Roofing & Waterproffing Consultant
Felice & Associates, Inc.
209 Palmetto Street, Suite 2
Auburndale, FL 33823
(863) 967-5337

Food Service Consultant
Ricca Newmark Design
6857 South Spruce Street
Centennial, CO 80112
(303) 221-0500

Vertical Transportation Consultant
Lerch Bates & Associates, Inc.
8089 South Lincoln Street, Suite 300
Littleton, CO 80122
(303) 795-7956

Aquatics Engineering Consultant
North American Aquatic Design
1934 Rataw Street
Jacksonsville, FL 32210
(904) 384-1471

Graphics Consultant
Hunt Design
25 North Mentor Avenue
Pasadena, CA 91106
(626) 793-7847

Hardware Consultants
Door Hardware Consultants, Inc.
19 Mill Street
Woodstock, GA 30188
(678) 445-4478

glover smith bode inc. Architects & Planners

NO.	DATE	ISSUE

GSB PROJECT NO.
050928
(DVD# 4500623365)

DRAWING TITLE
EROSION CONTROL PLAN

DATE
8 / 10 / 06

DRAWING NO.
CD2

NOV 8 1 2006

WILLIAM DOUGLAS DYER
P.E. # 051358

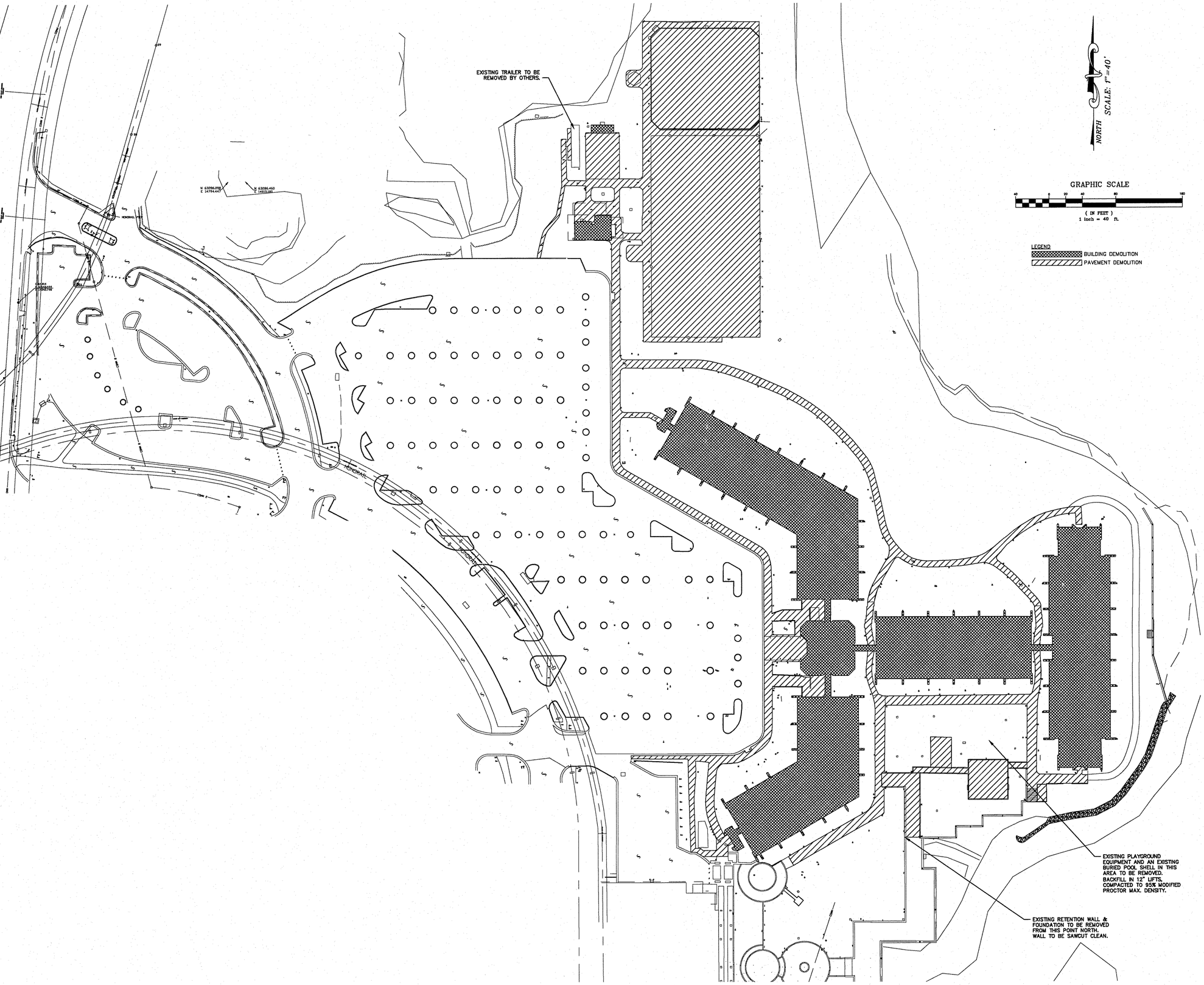

Disney's
Contemporary Suites
Walt Disney World, Florida

Owner / Developer
Walt Disney World Co.
P.O. Box 10000
Lake Buena Vista, FL 32830
(407) 827-4108

Walt Disney Imagineering
2200 Village Services Trail
Lake Buena Vista, FL 34830
(407) 827-4875

Design Architect
Gwathmey Siegel & Associates
475 Tenth Avenue
New York, NY 10018
(212) 947-1240

Architect of Record
Glover Smith Bode, Inc.
1140 N.W. 63rd Street, Suite 500
Oklahoma City, OK 73116
(405) 848-9549

Civil Consultant
Dyer Riddle Mills & Precourt, Inc.
1505 East Colonial Drive
Orlando, FL 32803
(407) 896-0594

Landscape Architect
MSI
462 South Ludlow Alley
Columbus, OH
(614) 621-2796

Structural Engineering Consultant
Haynes Whaley Associates, Inc.
2000 W. Sam Houston Parkway South
Houston, TX 77042
(713) 865-1591

MEP / Fire Protection Consultant
Smith Seckman Reid, Inc.
2955 Sidco Drive
Nashville, TN 37204
(615) 383-1113

Interior Design Consultant
KNA Interior Design
8255 Beverly Blvd., Suite 225
Los Angeles, CA 90048
(323) 944-0100

Lighting Design Consultant
Grenald Waldron Associates
250 Haverford Avenue
Narberth, PA 19072
(610) 667-6330

Telecomm / Special Systems
Walt Disney World Systems Engineering
3383 E. Vista Blvd., R-104
Lake Buena Vista, FL 32830
(407) 934-7150

Acoustical Consultant
Ceraml & Associates, Inc.
404 Fifth Avenue
New York, NY 10018
(212) 370-1776

Roofing & Waterproffing Consultant
Felice & Associates, Inc.
209 Palmetto Street, Suite 2
Auburndale, FL 33823
(863) 967-5337

Food Service Consultant
Ricca Newmark Design
6857 South Spruce Street
Centennial, CO 80112
(303) 221-0500

Vertical Transportation Consultant
Lerch Bates & Associates, Inc.
6969 South Lincoln Street, Suite 300
Littleton, CO 80122
(303) 795-7956

Aquatics Engineering Consultant
North American Aquatic Design
1934 Rataw Street
Jacksonsville, FL 32210
(904) 384-1471

Graphics Consultant
Hunt Design
25 North Mentor Avenue
Pasadena, CA 91106
(626) 793-7947

Hardware Consultants
Door Hardware Consultants, Inc.
19 Mill Street
Woodstock, GA 30188
(678) 445-4478

glover smith bode inc. Architects & Planners

NO.	DATE	ISSUE

GSB PROJECT NO.
050928
(DVD# 4500623365)

DRAWING TITLE
BUILDING/PAVEMENT DEMOLITION PLAN

DATE
8 / 10 / 06

DRAWING NO.
CD3

NOV 0 1 2006

WILLIAM DOUGLAS DYER
P.E. # 051358