

WELL INFORMATION SHEET

Well number OKF-10 Logging date _____

County OKA

Location T _____ R _____ Sec. _____ 1/4 1/4 1/4 Lat. _____ Long. _____

Direction to well site See map. Well is next to old crane. Not sure you can get in to log.

Special considerations 4 POINT SAMPLES

Surveys (circle each requested)

- | | | |
|---|---|---|
| <input checked="" type="checkbox"/> Caliper | <input checked="" type="checkbox"/> Natural gamma | <input checked="" type="checkbox"/> Temperature gradient |
| <input checked="" type="checkbox"/> Flowmeter | <input checked="" type="checkbox"/> Fluid resistivity | <input checked="" type="checkbox"/> Delta temperature |
| <input type="checkbox"/> 16-inch normal resistivity | <input type="checkbox"/> Gamma gamma density | <input checked="" type="checkbox"/> Spontaneous potential |
| <input type="checkbox"/> 64-inch normal resistivity | <input type="checkbox"/> Casing collar locator | <input type="checkbox"/> Point resistance |
| <input type="checkbox"/> Neutron porosity | <input checked="" type="checkbox"/> Fluid sampler | <input type="checkbox"/> 6-foot lateral resistivity |

Intervals to be logged; from ___ ft to ___ ft; from ___ ft to ___ ft; from ___ ft to ___ ft

Bed resolution ___ ft

Hole diameter, interval; dia ___ in from ___ ft to ___ ft; dia ___ in from ___ ft to ___ ft

Casing record, type ; dia ___ in from ___ ft to ___ ft; dia ___ in from ___ ft to ___ ft

Well owner Goitlich Ranch

Name of driller _____

phone number _____

Drilling method _____

Datum elevation _____

Borehole fluid _____

No. of dist. copies 2

Depth scale 10 in/100 ft

OKF-10

OWNER - GRIFFITH RANCH

PERSON TO CONTACT - steel or electric tape

INSTRUMENTS NEEDED - 10" plumbers plug, Boots, Thermom, Pres. gauge

Flowing or NON-Flowing - NON flowing
CONDITION -

ELEV - 70.02

OKF-9 — NORTH ON C-700A TO C-724 Then
EAST 4.1 miles THE WELL IS LOCATED ON
THE NORTH SIDE OF THE ROAD (C-724) ABOUT 0.9 miles

Pull in Griffith Ranch Rd. N OFF 724
Go in at small gate on right for OKF-9
CONTINUE N FOR ANOTHER .4 mi make left
go through 4 gates OKF 9, 10 just W
of Bend in power lines

WELL IS NEXT TO A OLD CRANE.



Note red mark
where m.p. is

	ELEV.
4.46	
<u>2.01</u>	
7.27	69.41

TOTAL = -34.62

DIFF = +2.10

BM OKF-10 is a double spike set on the S. side
 of C-724 PP. Located 2.7 miles west of the intersection
 of 700-A E C-724 and is 0.6 miles N of C-724
 and 2.7 Rd going into GRIFFITH RANCH

Well OKF-10 is 63' S of BM OKF-10

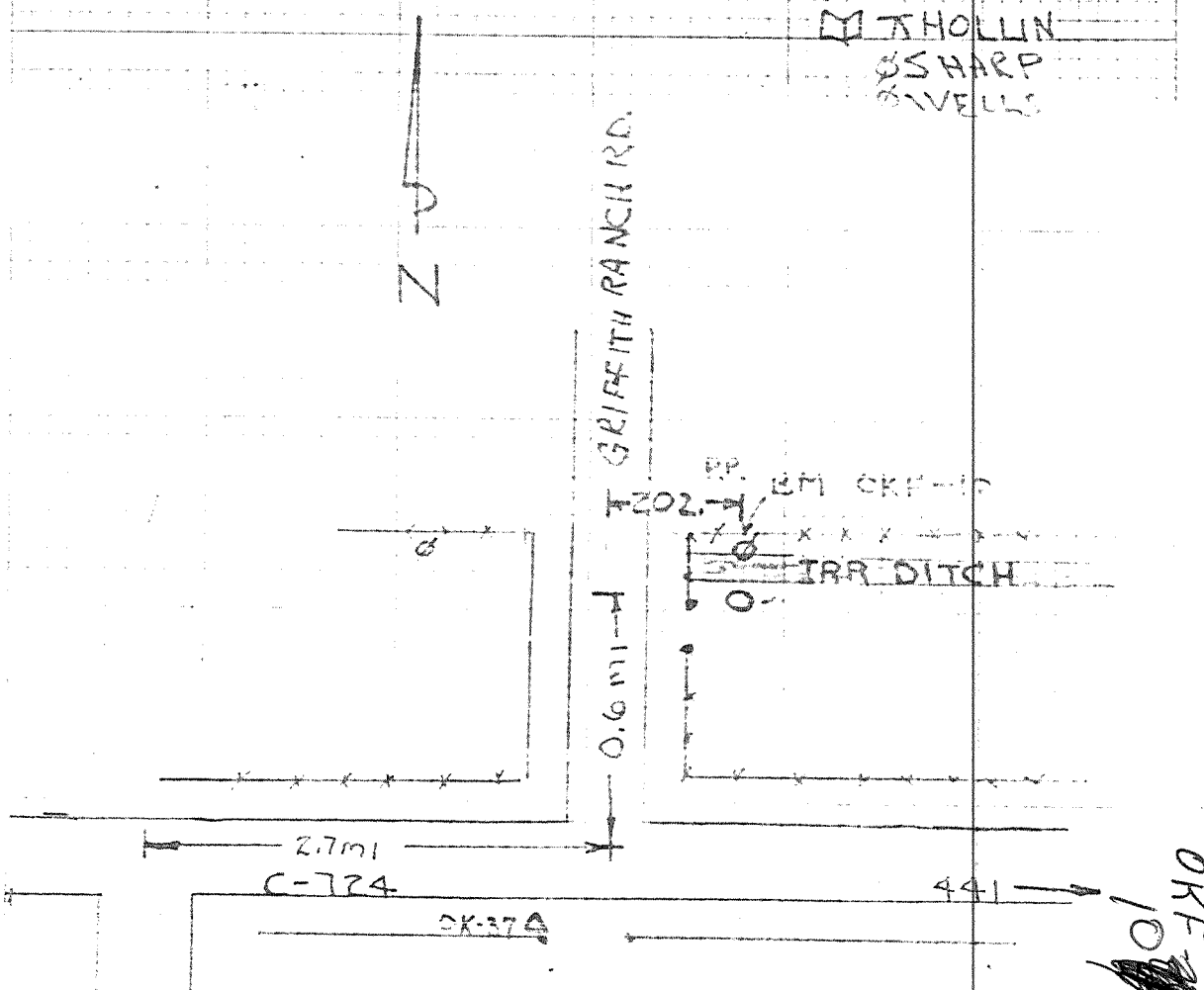

WELDED
KN

7030

7030

8" WELLS

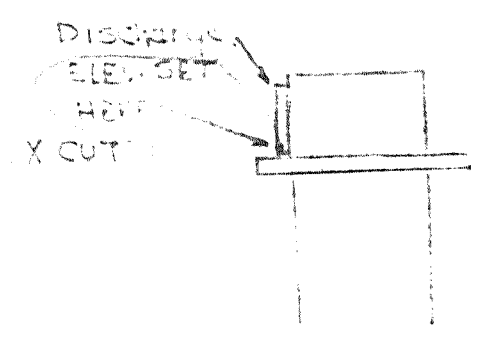

LOWER HEAD
7430

OKF -
10

WELL STATION IDENTIFICATION

FORM RP-37 - Rev. 10/78

PAGE 1 OF 2

(COMPLETE THIS FORM ONLY FOR THE INITIAL SURVEY OF EACH WELL)

WELL LOCATION CARD ONE

1	10	16	20	37	54	57	59	63	66	68	71
STATION I. D.	SURVEY DATE	CARD C	WELL NO.	COUNTY	LAT DEG	LAT MIN	LAT SEC	LON DEG	LON MIN	LON SEC	
	032487	W11	ØKE-10	ØKEECHØBEE							

WELL LOCATION CARD TWO

1	17	20	37	39	42	45	61
STATION I. D.	SURVEY DATE	CARD C	QUARTERSECTIONS	SEC	TOWN-SHIP	RANGE	WATER MANAGEMENT DISTRICT PLANNING AREA
		W12	1/4; 1/4; 1/4				K.P.A.

WELL DATUM CARD

1	17	20	26	32	38	44	59
STATION I. D.	SURVEY DATE	CARD C	KELLY BUSH-ING (FEET)	LAND SUR-FACE (FT)	TOP OF CASING (FT)	OTHER (FT) (SEE NOTES)	DATUM (CHECK ONE)
		W21					MSL- ; LS- ; TOC-

WELL OWNERSHIP CARD

1	17	20	37	54	57	64	80
STATION I. D.	SURVEY DATE	CARD C	NAME OF OWNER	GROVE/PROPERTY NAME	AREA CODE	TELEPHONE	WELL USE
		W31		GRIFFITH RANCH RD			

WELL ORIGIN CARD

1	17	20	37	54	71	76
STATION I. D.	SURVEY DATE	CARD C	DRILLER/ DRILLING COMPANY	OFFICE OF DRILLER (CITY)	DRILLING METHOD	DATE COMPLETED
		W41				

NOTES: COLUMNS 1-16 ARE DUPLICATED IN EACH CARD.
 COLUMN 16 IS AN ACTION CODE WITH THE FOLLOWING PERMISSABLE STATES - 1 (CREATE NEW RECORD),
 2 (CHANGE ALL VALUES), OR 9 (DELETE OLD RECORD).

WELL STATION IDENTIFICATION

FORM RP-38 - Rev. 10/78

PAGE 2 OF 2

(COMPLETE THIS FORM ONLY FOR THE INITIAL SURVEY OF EACH WELL)

WELL DESCRIPTION - CONSTRUCTION CARD ONE

1	10	16	20	27	34	41	48	54	59	68
STATION I. D.	SURVEY DATE	CARD C	TOTAL DEPTH -DRILLER (FT)	TOTAL DEPTH -LOGGER (FT)	CASING DEPTH -DRILLER (FT)	CASING DEPTH -LOGGER (FT)	CASING I.D. (INCHES)	BIT SIZE (INCHES)	DRILLER LOG AVAIL.	
		W5.1							YES- ; NO-	

WELL DESCRIPTION - CONSTRUCTION CARD TWO

1	17	20	37	54	59	64	69	73
STATION I. D.	SURVEY DATE	CARD C	TYPE OF SCREEN	TYPE OF PACKING	DIA. OF SCREEN	SLOT SIZE (INCHES)	SCREEN BEGINS	SCREEN ENDS (FT)
		W5.2						

WELL DESCRIPTION - CONFIGURATION CARD, SECTION ONE (TOP)

1	17	20	22	39	44	49	54	59	75
STATION I. D.	SURVEY DATE	CARD C	SEC	TYPE OF CASING	NOM. DIA. (INCHES)	BEGIN DEPTH	END DEPTH (FEET)	THICKNESS (INCHES)	TYPE OF ANNULUS FILL
		W6.1	0	STEEL	6.0				

WELL DESCRIPTION - CONFIGURATION CARD, SECTION TWO

1	17	20	22	39	44	49	54	59	75
STATION I. D.	SURVEY DATE	CARD C	SEC	TYPE OF CASING	NOM. DIA. (INCHES)	BEGIN DEPTH	END DEPTH (FEET)	THICKNESS (INCHES)	TYPE OF ANNULUS FILL
		W6.2	0.2						

WELL DESCRIPTION - CONFIGURATION CARD, SECTION THREE

1	17	20	22	39	44	49	54	59	75
STATION I. D.	SURVEY DATE	CARD C	SEC	TYPE OF CASING	NOM. DIA. (INCHES)	BEGIN DEPTH	END DEPTH (FEET)	THICKNESS (INCHES)	TYPE OF ANNULUS FILL
		W6.3	0.3						

NOTES: COLUMNS 1-16 ARE DUPLICATED IN EACH CARD.
 COLUMN 16 IS AN ACTION CODE WITH THE FOLLOWING PERMISSABLE STATES - 1 (CREATE NEW RECORD),
 2 (CHANGE ALL VALUES), OR 9 (DELETE OLD RECORD).
 CARD TYPES <W64>, <W65>, <W69> MAY ALSO BE USED TO PROVIDE DATA FOR A TOTAL OF NINE SECTIONS.

WELL SURVEY REPORT

FORM RP-39 -- Rev. 10/78

(USE ONE FORM/DAY/WELL)

SURVEY CARD

1	10	16	20	37	54	56	58	60	62	64	66	68	70	72										
STATION	SURVEY	CARD	LOGGED BY	WITNESSED BY	*****																			
I. D.	DATE	C			A	B	C	D	E	F	G	H	I	J	K	L	M	N	O	P	Q	R	S	T
		W71	S. Anderson	R. Damerbauer																				

*INSERT AN <X> IN EACH COLUMN FOR WHICH A SURVEY WAS CONDUCTED. SURVEY CODES ARE LISTED BELOW:

A = CALIPER	F = NATURAL GAMMA	K = TEMPERATURE GRADIENT
B = FLOWMETER	G = FLUID RESISTIVITY	L = DELTA TEMPERATURE
C = 16-INCH NORMAL RESISTIVITY	H = GAMMA GAMMA DENSITY	M = SPONTANEOUS POTENTIAL
D = 64-INCH NORMAL RESISTIVITY	I = CASING COLLAR LOCATOR	N = POINT RESISTANCE
E = NEUTRON POROSITY	J = FLUID SAMPLER	O = 6-FOOT LATERAL RESISTIVITY

FLUID QUALITY CARD ONE

1	17	20	37	54	60	63
STATION	SURVEY	CARD	SAMPLE SOURCE	TYPE	DATE	TIME
I. D.	DATE	C	(WELLHEAD, ETC.)	FLUID	SAMPLED	SAMPLED
		W81				

FLUID QUALITY CARD TWO

1	17	20	25	32	35	41	47	53	60	64	70	75
STATION	SURVEY	CARD	TEMP. OF	C FIELD SP.	FIELD	CHLORIDE	DISSOLVED	SPEC. COND.	STATIC WATER	W/L REF	FLOW RATE	PUMP RATE
I. D.	DATE	C	SAMPLE	F GRAVITY	PH	(MG/L)	SOLIDS	(U-MHO/CM)	LEVEL (FEET)	FROM	(GAL/MIN)	(GAL/MIN)
		W82										

COMMENT CARDS

1	17	20	40	60	76
STATION	SURVEY	CARD	COMMENTS	COMMENTS	COMMENTS
I. D.	DATE	C	- LINE 1	- LINE 2	- LINE 3
		W91	KNACKED OFF PUMP	BOX FOUND SUNKEN	PUMP SHAFT AND

1	17	20	40	60	76
STATION	SURVEY	CARD	COMMENTS	COMMENTS	COMMENTS
I. D.	DATE	C	- LINE 4	- LINE 5	- LINE 6
		W92	STABILIZERS WELL	IS INACCESSIBLE	

ITEMS 1-16 ARE DUPLICATED IN EACH COPY