



FORM 0395
Rev. 10/87

SOUTH FLORIDA WATER MANAGEMENT DISTRICT

WELL LOCATION

County BROWARD

Station I. D. 011000005

Date 11/14/89 Well No. BR0APT2 PW-1

Latitude 26° 09' 28" Longitude 80° 09' 33"

NE 1/4 NW 1/4 SE 1/4 Section 28 Township 49S Range 42E

Owner S.F.W.M.D. (Mill Pond) Phone _____

Driller T. LUBRANO Date Drilled 11/08/89

WELL CONSTRUCTION

Drilling Method: Rot. Air Auger _____ Other _____

T. Depth - Driller 121' T. Depth - Logger 121'

Casing Depth Driller 78' Casing Depth Logger 78'

Bit Size 5 7/8" Casing Dia. I.D. 9.8"

Hole Dia. 10" From 0' To 79' Dia. 6" From 79' To 121'

Type of Casing P.V.C. Casing Thickness 0.2"

Type of Screen OPEN HOLE Screen Int. From _____ To _____

Type of Packing _____ Well Use PUMP TEST

Static Water Level _____ Date _____

Yield Flow _____ Pump _____

WELL LOG

DATUM

K.B. _____ L.S. +5.0' T.O.C. +1.0'

FLUID QUALITY

Date _____ Time _____ Source of Sample _____

Cl _____ mg/l Type of Fluid _____

Temp. _____ °C Field Density _____ @ _____ °C

T.D.S. _____ mg/l Spec. Cond. _____ μmhos/cm

Logged By: D. DEMONSTRATI Witnessed By: E.P. DAUENHAUER

Comments: _____

TYPE OF SURVEYS RUN

- | | |
|--|---|
| <ul style="list-style-type: none"> Caliper <input checked="" type="checkbox"/> Flow meter <input type="checkbox"/> 16", 64" normals <input checked="" type="checkbox"/> Neutron <input checked="" type="checkbox"/> Natural Gamma <input checked="" type="checkbox"/> Fluid Resistivity <input type="checkbox"/> | <ul style="list-style-type: none"> Density <input checked="" type="checkbox"/> ccI <input type="checkbox"/> Fluid Sampler <input type="checkbox"/> Temperature <input type="checkbox"/> Delta Temp. <input type="checkbox"/> SP <input checked="" type="checkbox"/> Single Point <input checked="" type="checkbox"/> |
|--|---|

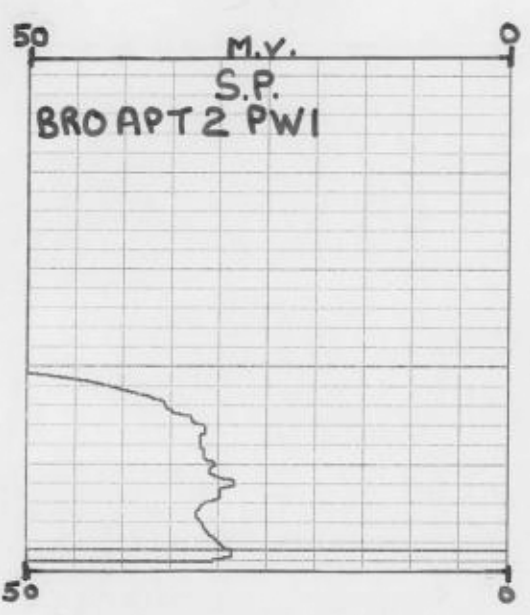
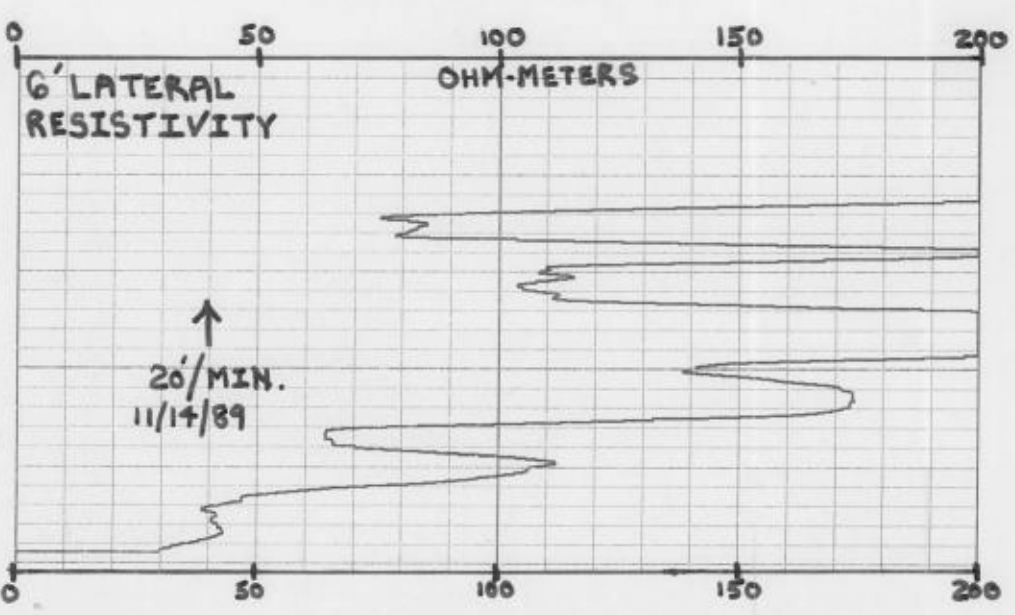



FORM 0395
Rev. 10/87

SOUTH FLORIDA WATER MANAGEMENT DISTRICT

WELL LOG

WELL LOCATION

County BROWARD

Station I. D. 0 1 1 0 0 0 0 0 5

Date 11/14/89 Well No. BROAPT 2 PW-1

Latitude 26° 09' 28" Longitude 80° 09' 33"

NE 1/4 NW 1/4 SE 1/4 Section 28 Township 49S Range 42E

Owner S.F.W.M.D. (MILL POND) Phone _____

Driller T. LUBRANO Date Drilled 11/08/89

WELL CONSTRUCTION

Drilling Method: Rot. Air Auger _____ Other _____

T. Depth - Driller 121' T. Depth - Logger 121'

Casing Depth Driller 78' Casing Depth Logger 78'

Bit Size 5 7/8" Casing Dia. I.D. 9.8"

Hole Dia. 10" From 0' To 79' Dia. 6" From 79' To 121'

Type of Casing P.V.C. Casing Thickness 0.2"

Type of Screen OPEN HOLE Screen Int. From _____ To _____

Type of Packing _____ Well Use Pump Test

Static Water Level _____ Date _____

Yield Flow _____ Pump _____

DATUM

K.B. _____ L.S. +5.0' T.O.C. +1.0'

FLUID QUALITY

Date _____ Time _____ Source of Sample _____

Cl _____ mg/l Type of Fluid _____

Temp. _____ °C Field Density _____ @ _____ °C

T.D.S. _____ mg/l Spec. Cond. _____ µmhos/cm

Logged By: D. DEMONSTRATI Witnessed By: E.P. DAUENHAEUER

Comments: _____

TYPE OF SURVEYS RUN

- Lateral 6'
- Caliper
- Flow meter
- 16", 64" normals
- Neutron
- Natural Gamma
- Fluid Resistivity
- Density
- ccl
- Fluid Sampler
- Temperature
- Delta Temp.
- SP
- Single Point

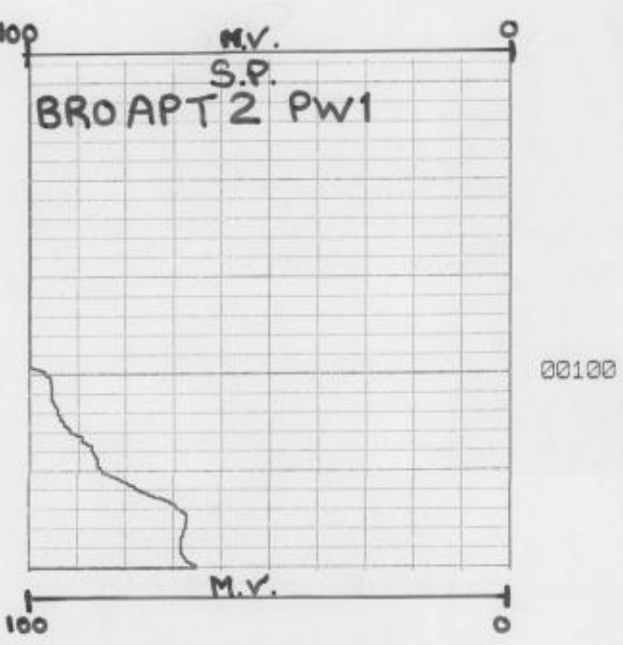
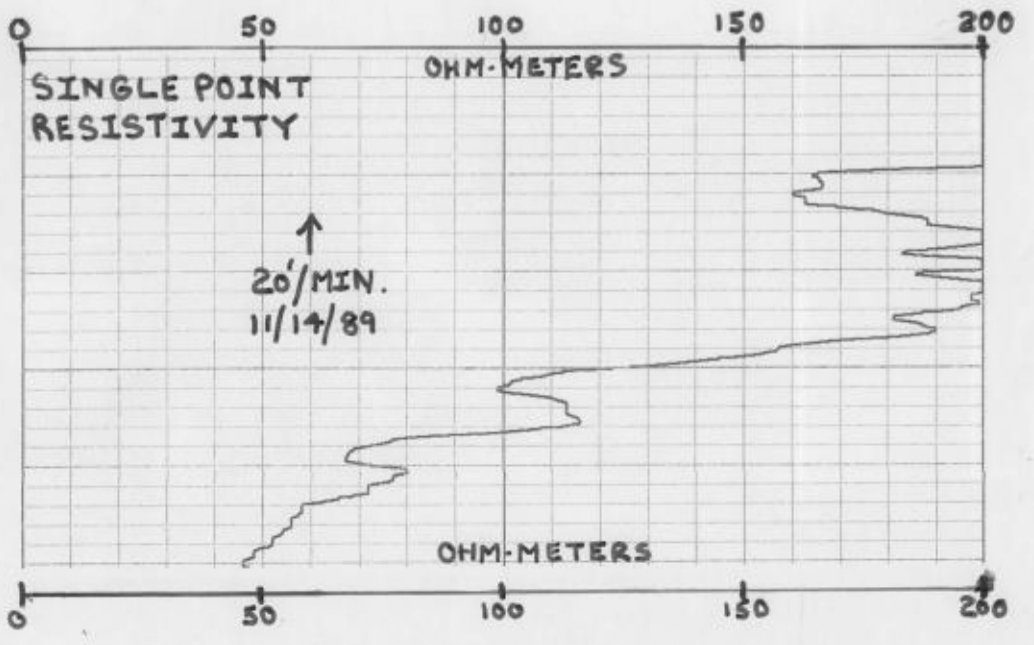



FORM 0395
Rev. 10/87

SOUTH FLORIDA WATER MANAGEMENT DISTRICT

WELL LOG

WELL LOCATION

County BROWARD

Station I. D. 0 1 1 0 0 0 0 0 5

Date 11/14/89 Well No. BROAPT2 PW-1

Latitude 26° 09' 28" Longitude 80° 09' 33"

NE $\frac{1}{4}$ NW $\frac{1}{4}$ SE $\frac{1}{4}$ Section 28 Township 49S Range 42E

Owner S.F.W.M.D. (Mill Pond) Phone _____

Driller T. LUBRANO Date Drilled 11/08/89

WELL CONSTRUCTION

Drilling Method: Rot. Air Auger _____ Other _____

T. Depth - Driller 121' T. Depth - Logger 121'

Casing Depth Driller 78' Casing Depth Logger 78'

Bit Size 5 7/8" Casing Dia. I.D. 9.8"

Hole Dia. 10" From 0' To 79' Dia. 6" From 79' To 121'

Type of Casing P.V.C. Casing Thickness 0.2"

Type of Screen OPEN HOLE Screen Int. From _____ To _____

Type of Packing _____ Well Use Pump TEST

Static Water Level _____ Date _____

Yield Flow _____ Pump _____

DATUM

K.B. _____ L.S. +5.0' T.O.C. +1.0'

FLUID QUALITY

Date _____ Time _____ Source of Sample _____

Cl _____ mg/l Type of Fluid _____

Temp. _____ °C Field Density _____ @ _____ °C

T.D.S. _____ mg/l Spec. Cond. _____ μ mhos/cm

Logged By: D. DEMONSTRATI Witnessed By: E.P. DAUENHAUER

Comments: _____

TYPE OF SURVEYS RUN

- | | | | |
|-------------------|-------------------------------------|---------------|-------------------------------------|
| Lateral 6' | <input checked="" type="checkbox"/> | Density | <input checked="" type="checkbox"/> |
| Caliper | <input checked="" type="checkbox"/> | occl | <input type="checkbox"/> |
| Flow meter | <input type="checkbox"/> | Fluid Sampler | <input type="checkbox"/> |
| 16", 64" normals | <input checked="" type="checkbox"/> | Temperature | <input type="checkbox"/> |
| Neutron | <input checked="" type="checkbox"/> | Delta Temp. | <input type="checkbox"/> |
| Natural Gamma | <input checked="" type="checkbox"/> | SP | <input checked="" type="checkbox"/> |
| Fluid Resistivity | <input type="checkbox"/> | Single Point | <input checked="" type="checkbox"/> |

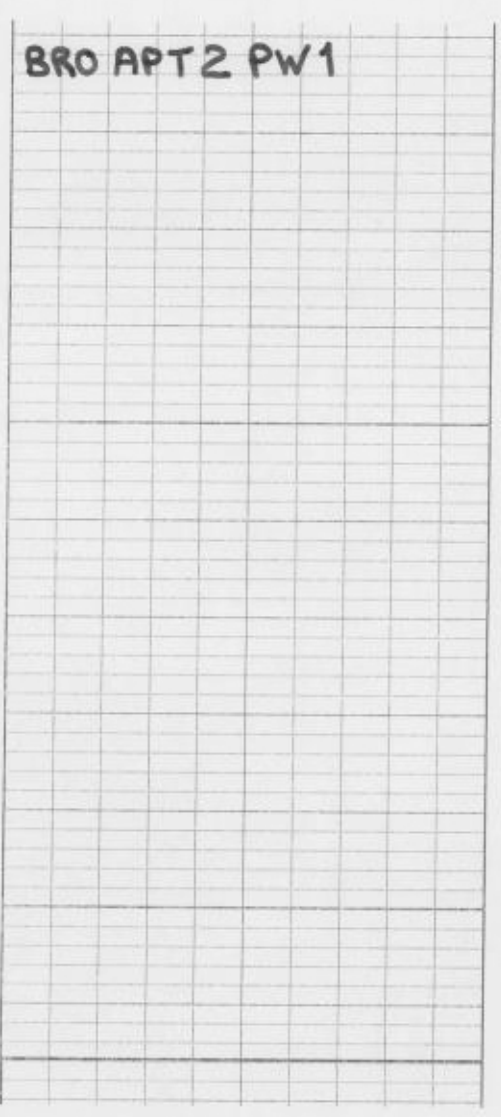
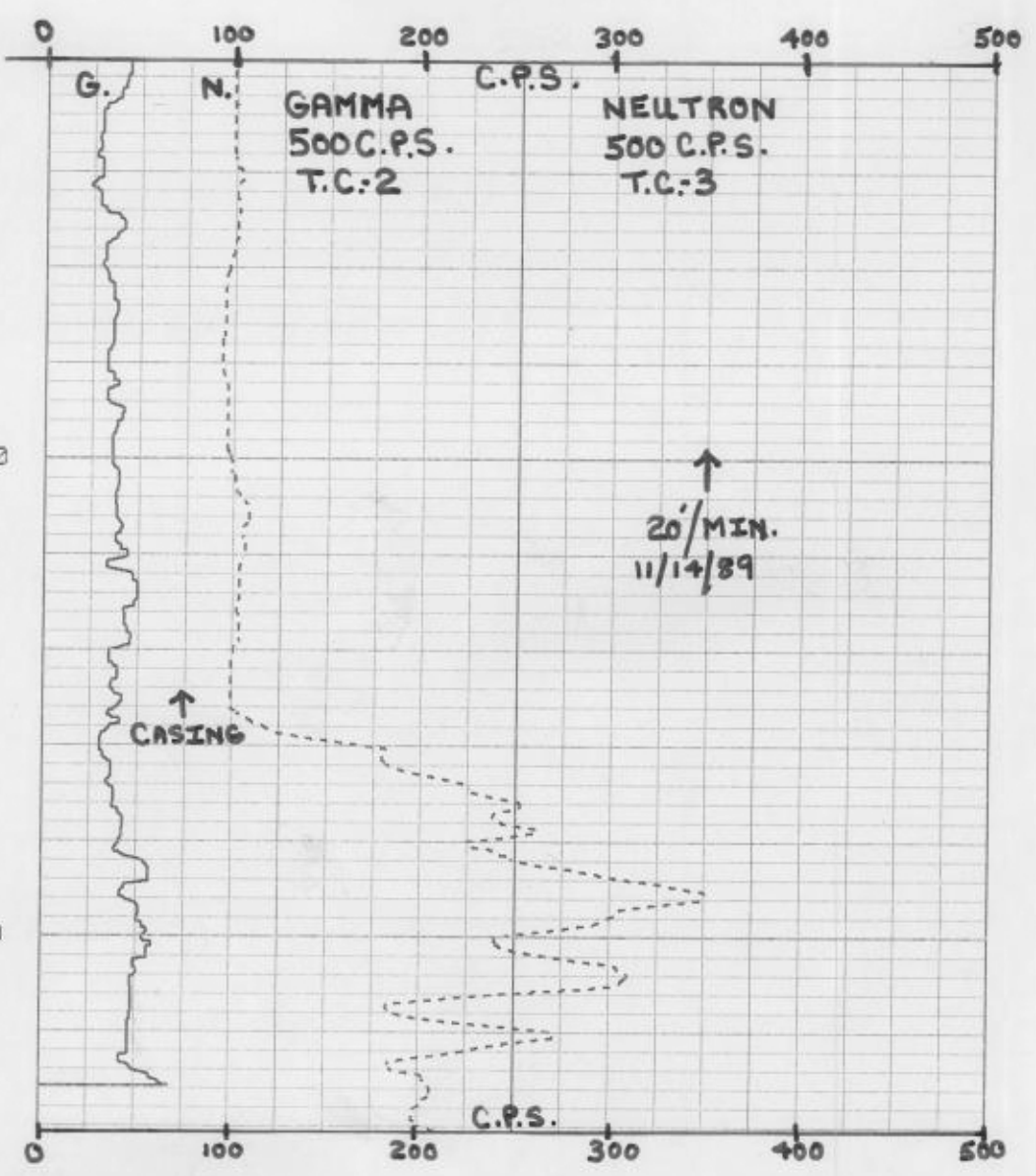



FORM 0395
Rev. 10/87

SOUTH FLORIDA WATER MANAGEMENT DISTRICT

WELL LOCATION

County BROWARD

Station I. D. 011000005

Date 11/14/89 Well No. BROAPT2 PW-1

Latitude 26° 09' 28" Longitude 80° 09' 33"

NE 1/4 NW 1/4 SE 1/4 Section 28 Township 49S Range 42E

Owner S.F.W.M.D. (MILL POND) Phone _____

Driller T. LUBRANO Date Drilled 11/08/89

WELL CONSTRUCTION

Drilling Method: Rot. Air Auger _____ Other _____

T. Depth - Driller 121' T. Depth - Logger 121'

Casing Depth Driller 78' Casing Depth Logger 78'

Bit Size 5 7/8" Casing Dia. I.D. 9.8"

Hole Dia. 10" From 0' To 79' Dia. 6" From 79' To 121'

Type of Casing P.V.C. Casing Thickness 0.2"

Type of Screen OPEN HOLE Screen Int. From _____ To _____

Type of Packing _____ Well Use PUMP TEST

Static Water Level _____ Date _____

Yield Flow _____ Pump _____

WELL LOG

DATUM

K.B. _____ L.S. +5.0' T.O.C. +1.0'

FLUID QUALITY

Date _____ Time _____ Source of Sample _____

Cl _____ mg/l Type of Fluid _____

Temp. _____ °C Field Density _____ @ _____ °C

T.D.S. _____ mg/l Spec. Cond. _____ µmhos/cm

Logged By: D. DEMONSTRATI Witnessed By: E.P. DAUENHAUER

Comments: _____

TYPE OF SURVEYS RUN

- Lateral 6'
- Caliper
- Flow meter
- 16", 64" normals
- Neutron
- Natural Gamma
- Fluid Resistivity
- Density
- ocl
- Fluid Sampler
- Temperature
- Delta Temp.
- SP
- Single Point

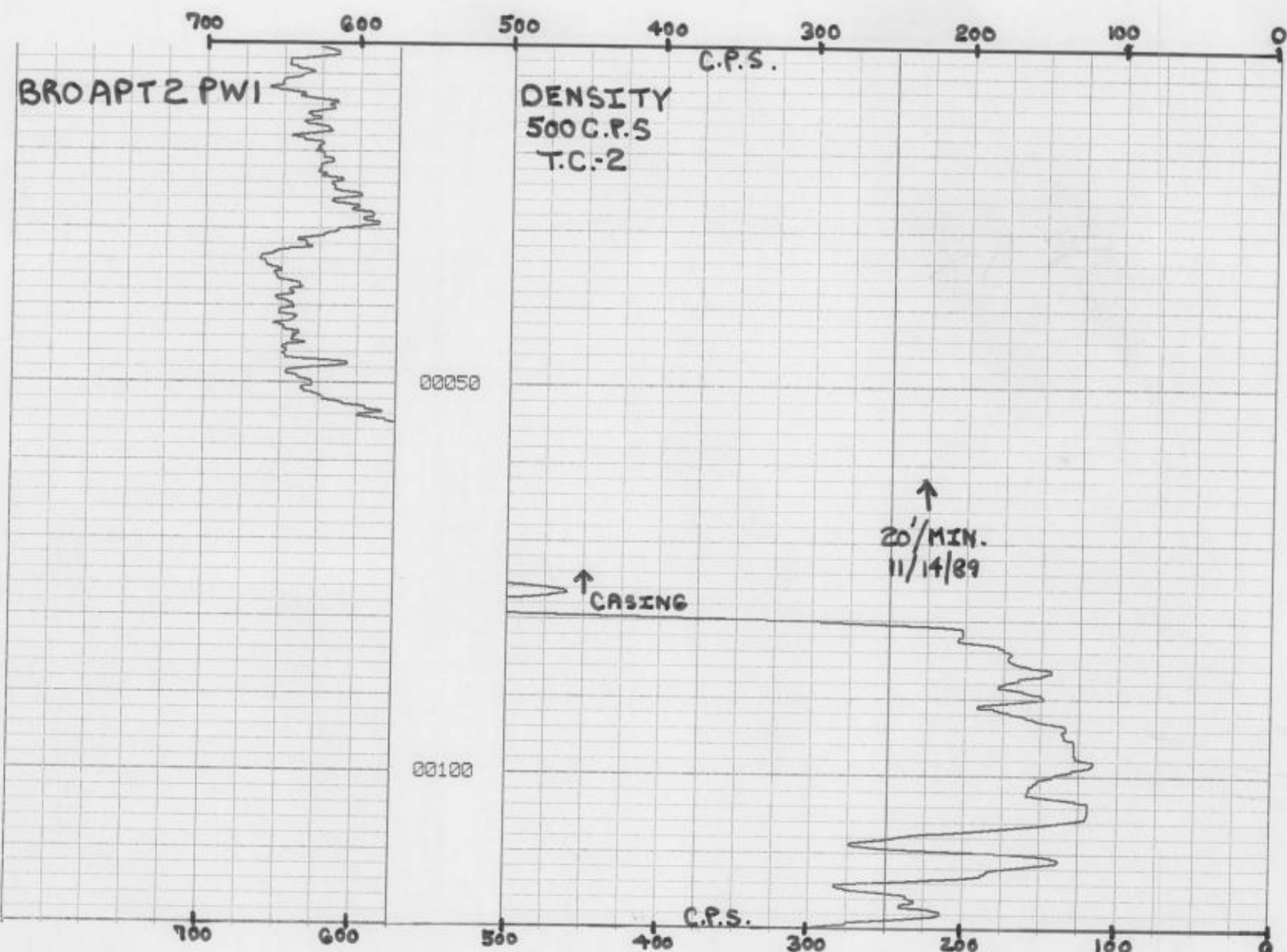



FORM 0395
Rev 10/87

SOUTH FLORIDA WATER MANAGEMENT DISTRICT

WELL LOCATION

County BROWARD

Station I. D. 011000005

Date 11/14/89 Well No. BROAPT2 PW1

Latitude 26° 09' 28" Longitude 80° 09' 33"

NE 1/4 NW 1/4 SE 1/4 Section 28 Township 49S Range 42E

Owner S.F.W.M.D. (MILL POND) Phone _____

Driller T. LUBRANO Date Drilled 11/08/89

WELL CONSTRUCTION

Drilling Method: Rot. Air Auger _____ Other _____

T. Depth - Driller 121' T. Depth - Logger 121'

Casing Depth Driller 78' Casing Depth Logger 78'

Bit Size 5 7/8" Casing Dia. I.D. 9.8"

Hole Dia. 10" From 0' To 79' Dia. 6" From 79' To 121'

Type of Casing P.V.C. Casing Thickness 0.2"

Type of Screen OPEN HOLE Screen Int. From _____ To _____

Type of Packing _____ Well Use PUMP TEST

Static Water Level _____ Date _____

Yield Flow _____ Pump _____

WELL LOG

DATUM

K.B. _____ L.S. +5.0' T.O.C. +1.0'

FLUID QUALITY

Date _____ Time _____ Source of Sample _____

Cl _____ mg/l Type of Fluid _____

Temp. _____ °C Field Density _____ @ _____ °C

T.D.S. _____ mg/l Spec. Cond. _____ μmhos/cm

Logged By: D. DEMONSTRATI Witnessed By: E.P. DAUENHAUER

Comments: _____

TYPE OF SURVEYS RUN

- | | | | |
|-------------------|-------------------------------------|---------------|-------------------------------------|
| Lateral 6' | <input checked="" type="checkbox"/> | Density | <input checked="" type="checkbox"/> |
| Caliper | <input checked="" type="checkbox"/> | ocl | <input type="checkbox"/> |
| Flow meter | <input checked="" type="checkbox"/> | Fluid Sampler | <input type="checkbox"/> |
| 16", 64" normals | <input checked="" type="checkbox"/> | Temperature | <input type="checkbox"/> |
| Neutron | <input checked="" type="checkbox"/> | Delta Temp. | <input type="checkbox"/> |
| Natural Gamma | <input checked="" type="checkbox"/> | SP | <input checked="" type="checkbox"/> |
| Fluid Resistivity | <input type="checkbox"/> | Single Point | <input checked="" type="checkbox"/> |

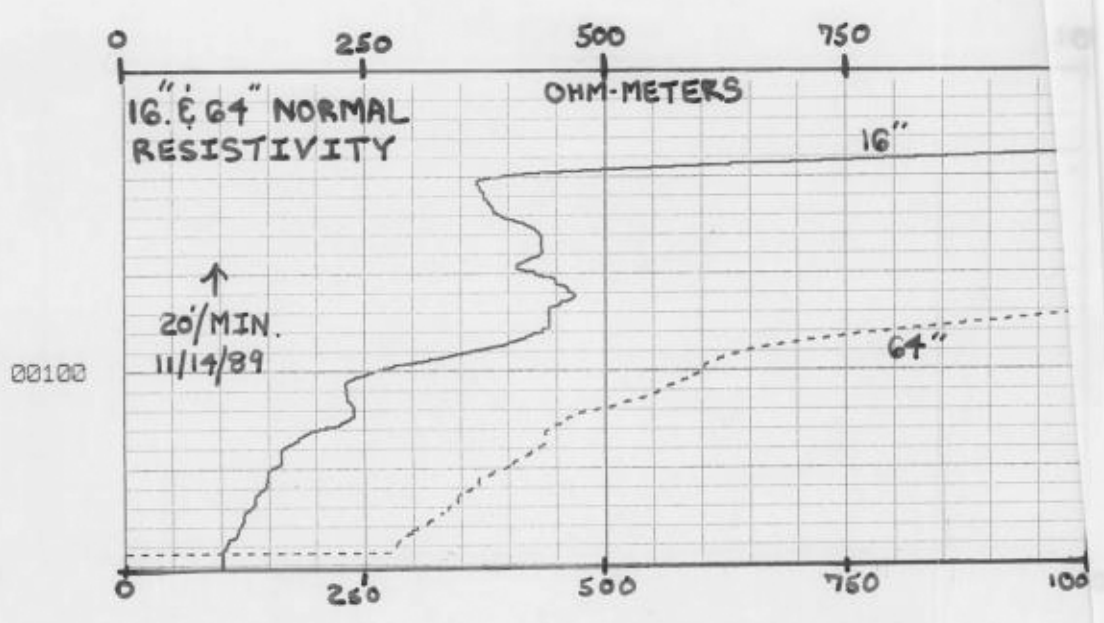
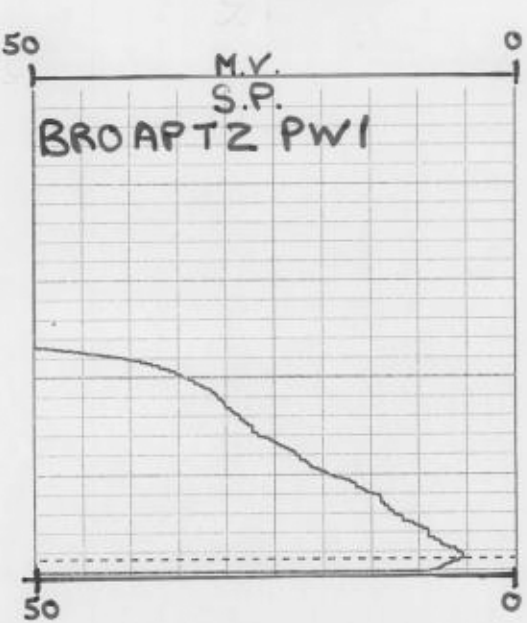



FORM 0395
Rev 10/87

SOUTH FLORIDA WATER MANAGEMENT DISTRICT

WELL LOCATION

County BROWARD

Station I. D. 0111000005

Date 11/14/89 Well No. BROAPT2 PW-1

Latitude 26° 09' 28" Longitude 80° 09' 33"

NE 1/4 NW 1/4 SE 1/4 Section 28 Township 49S Range 42E

Owner S.F.W.M.D. (MILL POND) Phone _____

Driller T. LUGRANO Date Drilled 11/03/89

WELL CONSTRUCTION

Drilling Method: Rot. Air Auger _____ Other _____

T. Depth - Driller 121' T. Depth - Logger 121'

Casing Depth Driller 78' Casing Depth Logger 78'

Bit Size 57/8" Casing Dia. I.D. 9.8"

Hole Dia. 10" From 0' To 79' Dia. 6" From 79' To 121'

Type of Casing P.V.C. Casing Thickness 0.2"

Type of Screen OPEN HOLE Screen Int. From _____ To _____

Type of Packing _____ Well Use Pump Test

Static Water Level _____ Date _____

Yield Flow _____ Pump _____

WELL LOG

DATUM

K.B. _____ L.S. +5.0' T.O.C. +1.0'

FLUID QUALITY

Date _____ Time _____ Source of Sample _____

Cl _____ mg/l Type of Fluid _____

Temp. _____ °C Field Density _____ @ _____ °C

T.D.S. _____ mg/l Spec. Cond. _____ umhos/cm

Logged By: D. DEMONSTRATI Witnessed By: E.P. DAUENHAUER

Comments: _____

TYPE OF SURVEYS RUN

- | | | | |
|-------------------|-------------------------------------|---------------|-------------------------------------|
| Lateral 6' | <input checked="" type="checkbox"/> | Density | <input checked="" type="checkbox"/> |
| Caliper | <input checked="" type="checkbox"/> | ocl | <input type="checkbox"/> |
| Flow meter | <input type="checkbox"/> | Fluid Sampler | <input type="checkbox"/> |
| 16", 64" normals | <input checked="" type="checkbox"/> | Temperature | <input type="checkbox"/> |
| Neutron | <input checked="" type="checkbox"/> | Delta Temp. | <input type="checkbox"/> |
| Natural Gamma | <input checked="" type="checkbox"/> | SP | <input checked="" type="checkbox"/> |
| Fluid Resistivity | <input type="checkbox"/> | Single Point | <input checked="" type="checkbox"/> |

