



WELL LOG

WELL LOCATION

County COLLIER  
Station I. D. 0210000062  
Date 3/25/86 Well No. C-2064D  
Latitude 28°-28'-23" Longitude 81°-21'-27"  
NW 1/4 SE 1/4 Section 18 Township 46S Range 30E  
Owner U.S.G.S. Phone \_\_\_\_\_  
Driller NAPLES WELL Date Drilled 3/25/86

DATUM

K.B. \_\_\_\_\_ L.S. 0.0' T.O.C. \_\_\_\_\_

FLUID QUALITY

Date \_\_\_\_\_ Time \_\_\_\_\_ Source of Sample \_\_\_\_\_  
Cl \_\_\_\_\_ mg/l Type of Fluid \_\_\_\_\_  
Temp. \_\_\_\_\_ °C Field Density \_\_\_\_\_ @ \_\_\_\_\_ °C  
T.D.S. \_\_\_\_\_ mg/l Spec. Cond. \_\_\_\_\_ μmhos/cm  
Logged By: E. DAUENHAUER Witnessed By: A. TASSINARI

WELL CONSTRUCTION

Drilling Method: Rot.  Air  CT  Auger  Other \_\_\_\_\_  
T. Depth - Driller 218' T. Depth - Logger 217'  
Casing Depth Driller \_\_\_\_\_ Casing Depth Logger \_\_\_\_\_  
Bit Size \_\_\_\_\_ Casing Dia. I.D. \_\_\_\_\_  
Hole Dia. 5" From 0' To 217' Dia. From \_\_\_\_\_ To \_\_\_\_\_  
Type of Casing \_\_\_\_\_ Casing Thickness \_\_\_\_\_  
Type of Screen \_\_\_\_\_ Screen Int. From \_\_\_\_\_ To \_\_\_\_\_  
Type of Packing \_\_\_\_\_ Well Use MONITOR  
Static Water Level \_\_\_\_\_ Date \_\_\_\_\_  
Yield Flow \_\_\_\_\_ Pump \_\_\_\_\_

Comments: CASING & SCREEN WAS SET AFTER LOGGING

TYPE OF SURVEYS RUN

- |                   |     |               |     |
|-------------------|-----|---------------|-----|
| Lateral 6'        | ( ) | Density       | ( ) |
| Caliper           | (X) | chl           | ( ) |
| Flow meter        | ( ) | Fluid Sampler | ( ) |
| 16", 64" normals  | (X) | Temperature   | ( ) |
| Neutron           | ( ) | Delta Temp.   | ( ) |
| Natural Gamma     | (X) | SP            | (X) |
| Fluid Resistivity | ( ) |               |     |

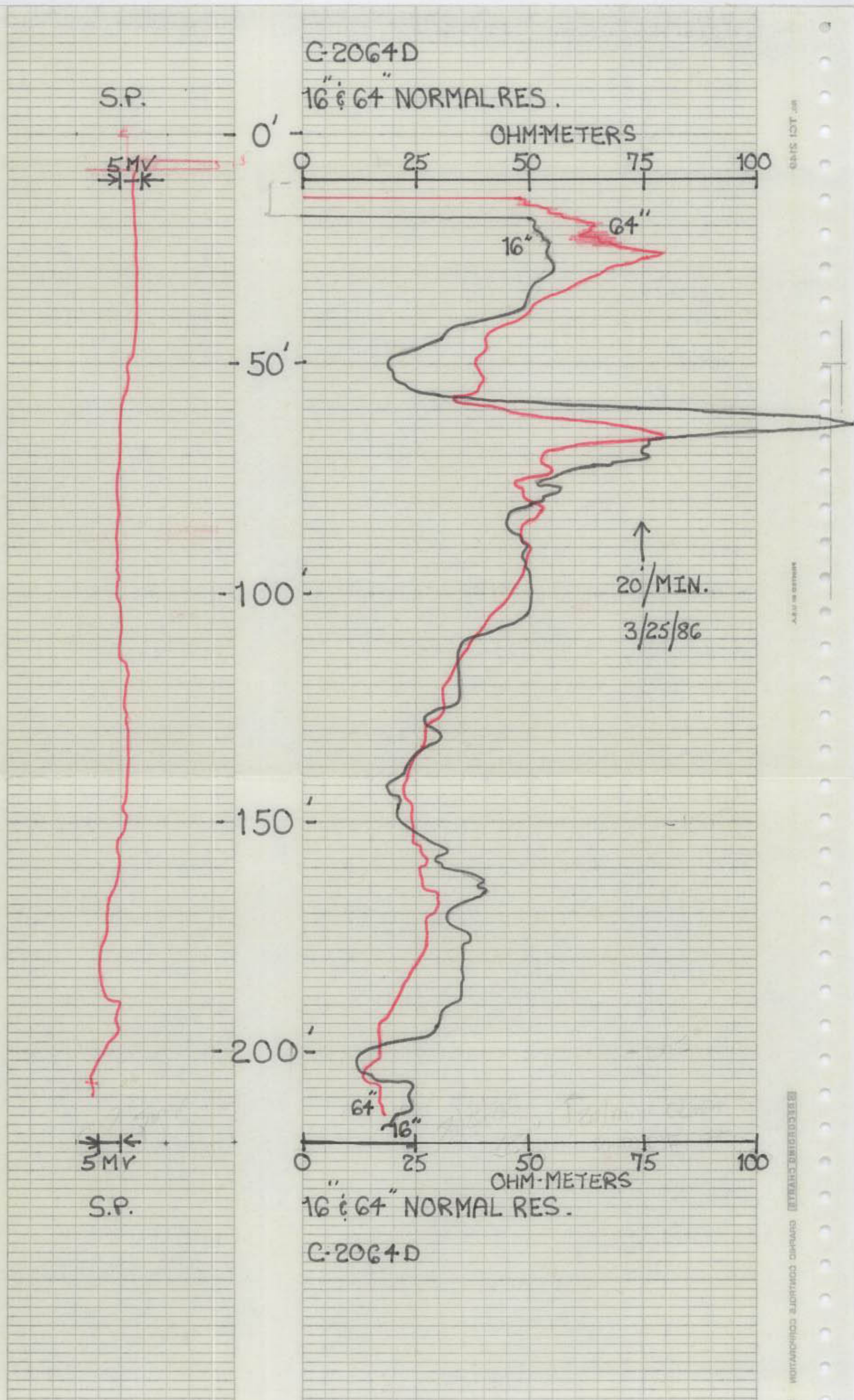

RECORDING CHEMIST GRAPHIC COMPUTER CORPORATION



WELL LOG

WELL LOCATION

County COLLIER  
Station I. D. 0210000062  
Date 3/25/86 Well No. C-2064D  
Latitude 28°-28'-23" Longitude 81°-21'-27"  
NW  $\frac{1}{4}$  SE  $\frac{1}{4}$  Section 18 Township 46S Range 30E  
Owner U.S.G.S. Phone \_\_\_\_\_  
Driller NAPLES WELL Date Drilled 3/25/86

DATUM

K.B. \_\_\_\_\_ L.S. 0.0' T.O.C. \_\_\_\_\_

FLUID QUALITY

Date \_\_\_\_\_ Time \_\_\_\_\_ Source of Sample \_\_\_\_\_  
Cl \_\_\_\_\_ mg/l Type of Fluid \_\_\_\_\_  
Temp. \_\_\_\_\_ °C Field Density \_\_\_\_\_ @ \_\_\_\_\_ °C  
T.D.S. \_\_\_\_\_ mg/l Spec. Cond. \_\_\_\_\_  $\mu$ mhos/cm  
Logged By: E. DAUENHAUER Witnessed By: A. TASSINARI

WELL CONSTRUCTION

Drilling Method: Rot.  Air  CT  Auger  Other \_\_\_\_\_  
T. Depth - Driller 218' T. Depth - Logger 217'  
Casing Depth Driller \_\_\_\_\_ Casing Depth Logger \_\_\_\_\_  
Bit Size \_\_\_\_\_ Casing Dia. I.D. \_\_\_\_\_  
Hole Dia. 5" From 0' To 217' Dia. \_\_\_\_\_ From \_\_\_\_\_ To \_\_\_\_\_  
Type of Casing \_\_\_\_\_ Casing Thickness \_\_\_\_\_  
Type of Screen \_\_\_\_\_ Screen Int. From \_\_\_\_\_ To \_\_\_\_\_  
Type of Packing \_\_\_\_\_ Well Use MONITOR  
Static Water Level \_\_\_\_\_ Date \_\_\_\_\_  
Yield Flow \_\_\_\_\_ Pump \_\_\_\_\_

Comments: CASING & SCREEN WAS SET AFTER LOGGING

TYPE OF SURVEYS RUN

- |                   |     |               |     |
|-------------------|-----|---------------|-----|
| Lateral 6'        | ( ) | Density       | ( ) |
| Caliper           | (X) | cci           | ( ) |
| Flow meter        | ( ) | Fluid Sampler | ( ) |
| 16", 64" normals  | (X) | Temperature   | ( ) |
| Neutron           | ( ) | Delta Temp.   | ( ) |
| Natural Gamma     | (X) | SP            | (X) |
| Fluid Resistivity | ( ) |               |     |

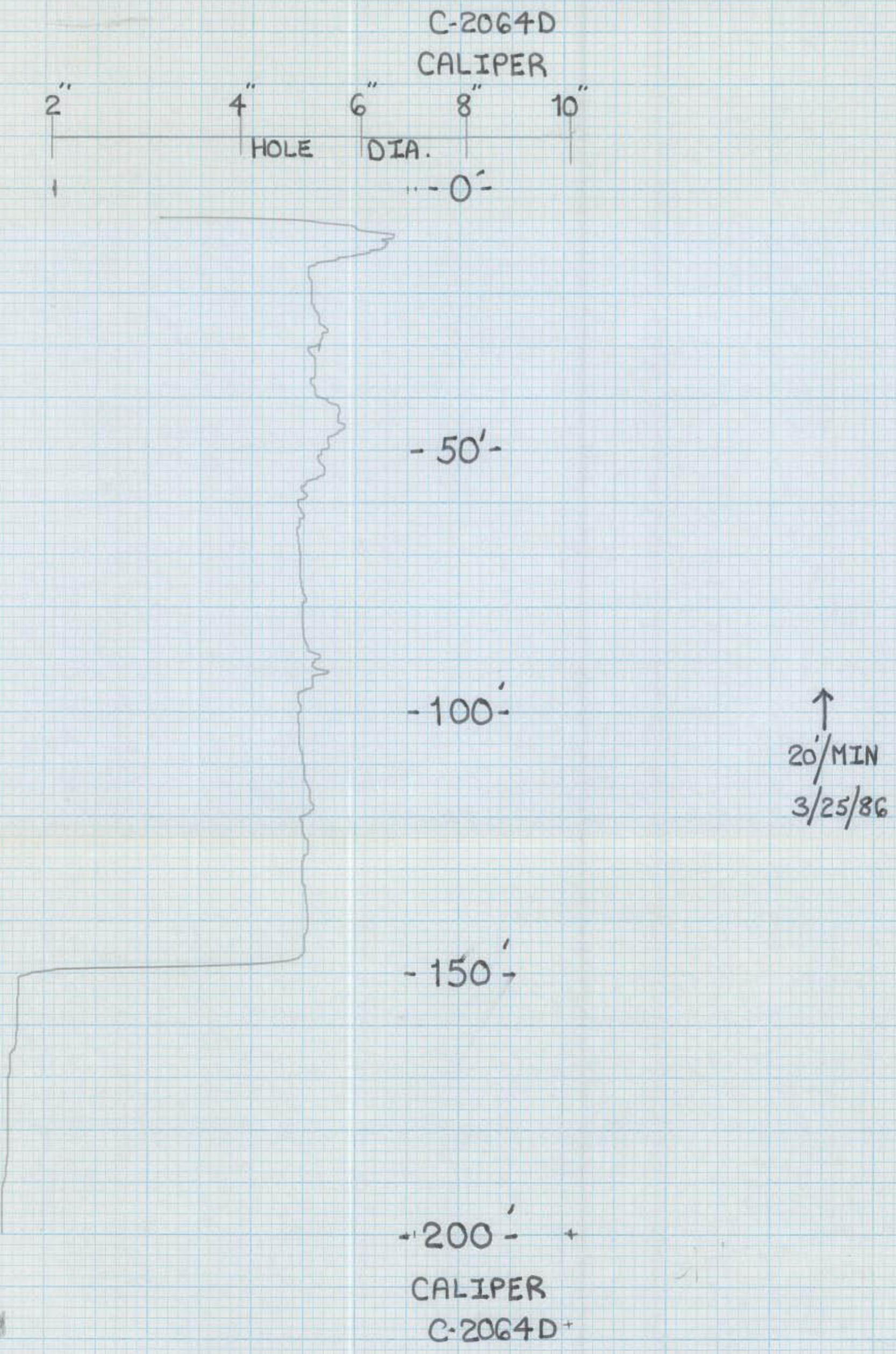



WELL LOG

WELL LOCATION

County COLLIER  
Station I. D. 02100000062  
Date 3/25/86 Well No. C-2064D  
Latitude 28°-28'-23" Longitude 81°-21'-27"  
NW 1/4 SE 1/4 Section 18 Township 46S Range 30E  
Owner U.S.G.S. Phone \_\_\_\_\_  
Driller NAPLES WELL Date Drilled 3/25/86

DATUM

K.B. \_\_\_\_\_ L.S. 0.0' T.O.C. \_\_\_\_\_

FLUID QUALITY

Date \_\_\_\_\_ Time \_\_\_\_\_ Source of Sample \_\_\_\_\_  
Cl \_\_\_\_\_ mg/l Type of Fluid \_\_\_\_\_  
Temp. \_\_\_\_\_ °C Field Density \_\_\_\_\_ @ \_\_\_\_\_ °C  
T.D.S. \_\_\_\_\_ mg/l Spec. Cond. \_\_\_\_\_ umhos/cm  
Logged By: E. DAUENHAUER Witnessed By: A. TASSINARI

WELL CONSTRUCTION

Drilling Method: Rot.  Air  CT  Auger  Other \_\_\_\_\_  
T. Depth - Driller 218' T. Depth - Logger 217'  
Casing Depth Driller \_\_\_\_\_ Casing Depth Logger \_\_\_\_\_  
Bit Size \_\_\_\_\_ Casing Dia. I.D. \_\_\_\_\_  
Hole Dia. 5" From 0' To 217' Dia. \_\_\_\_\_ From \_\_\_\_\_ To \_\_\_\_\_  
Type of Casing \_\_\_\_\_ Casing Thickness \_\_\_\_\_  
Type of Screen \_\_\_\_\_ Screen Int. From \_\_\_\_\_ To \_\_\_\_\_  
Type of Packing \_\_\_\_\_ Well Use MONITOR  
Static Water Level \_\_\_\_\_ Date \_\_\_\_\_  
Yield Flow \_\_\_\_\_ Pump \_\_\_\_\_

Comments: CASING & SCREEN WAS SET AFTER LOGGING

TYPE OF SURVEYS RUN

Lateral 6'	( )	Density	( )
Caliper	( )	cci	( )
Flow meter	( )	Fluid Sampler	( )
16", 64" normals	( )	Temperature	( )
Neutron	( )	Delta Temp.	( )
Natural Gamma	( )	SP	( )
Fluid Resistivity	( )		

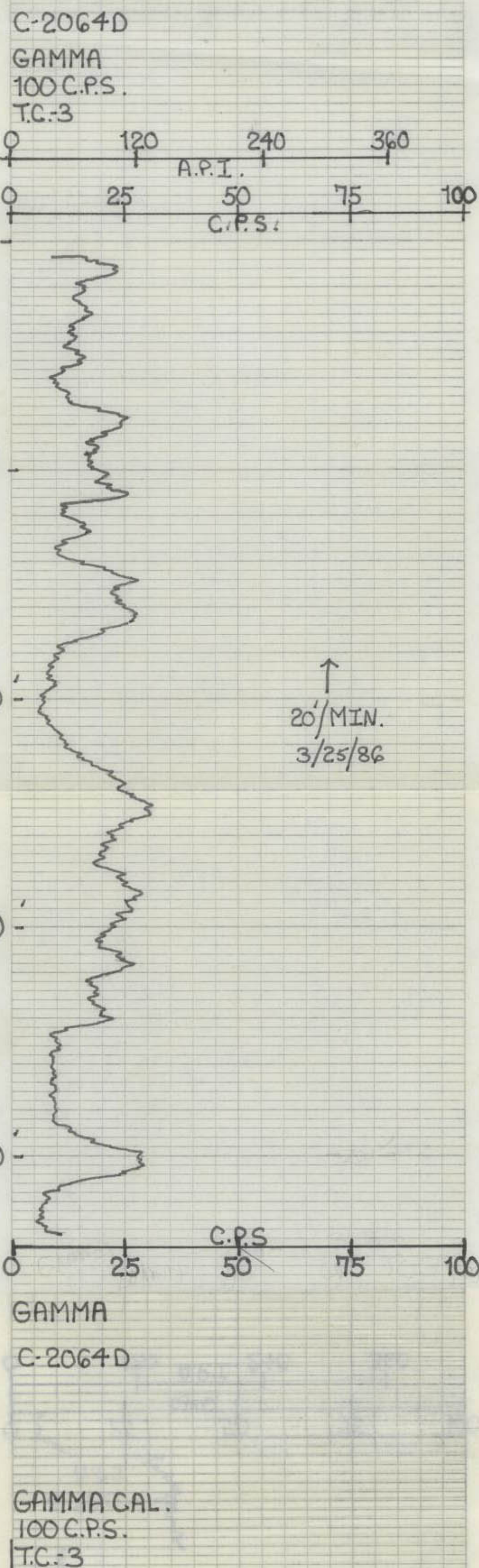



Digital Formation, Inc.  
Denver, CO (USA)

RIS-View Version 3.0  
Copyright © 1992-2001 Digital Formation, Inc. All Rights Reserved.  
File Name: 1a.npd  
Well Name: C-2064 D  
Date: Wednesday, August 08, 2001, at 06:44:41 AM  
Plot: Plot created from: 1a.npd

- Add your own company logo here!
1. Go to the Options menu.
  2. Select Global Preferences.
  3. Select the Imaging tab (it may not be visible, use the arrows to view additional tabs).
  4. Make sure that the User Image is checked.
  5. Click on the User Image button to select your logo.
- This image will be displayed in the About dialog, and on various plots!

This software is protected by United States and International Copyright laws. It may not be duplicated, modified, reverse engineered or decompiled in any way. Digital Formation, Inc. cannot and does not assume any liability for the use of the software for any purpose. All Rights Reserved.



Digital Formation, Inc.  
Denver, CO (USA)

RIS-View Version 3.0  
Copyright © 1992-2001 Digital Formation, Inc. All Rights Reserved.  
File Name: 1a.npd  
Well Name: C-2064 D  
Date: Wednesday, August 08, 2001, at 06:45:39 AM  
Plot: Plot created from: 1a.npd

- Add your own company logo here!
1. Go to the Options menu.
  2. Select Global Preferences.
  3. Select the Imaging tab (it may not be visible, use the arrows to view additional tabs).
  4. Make sure that the User Image is checked.
  5. Click on the User Image button to select your logo.
- This image will be displayed in the About dialog, and on various plots!

This software is protected by United States and International Copyright laws. It may not be duplicated, modified, reverse engineered or decompiled in any way. Digital Formation, Inc. cannot and does not assume any liability for the use of the software for any purpose. All Rights Reserved.

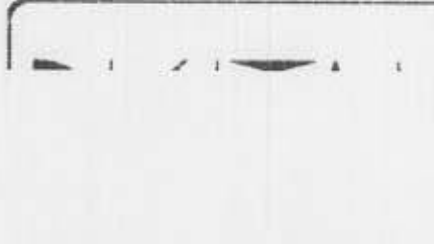
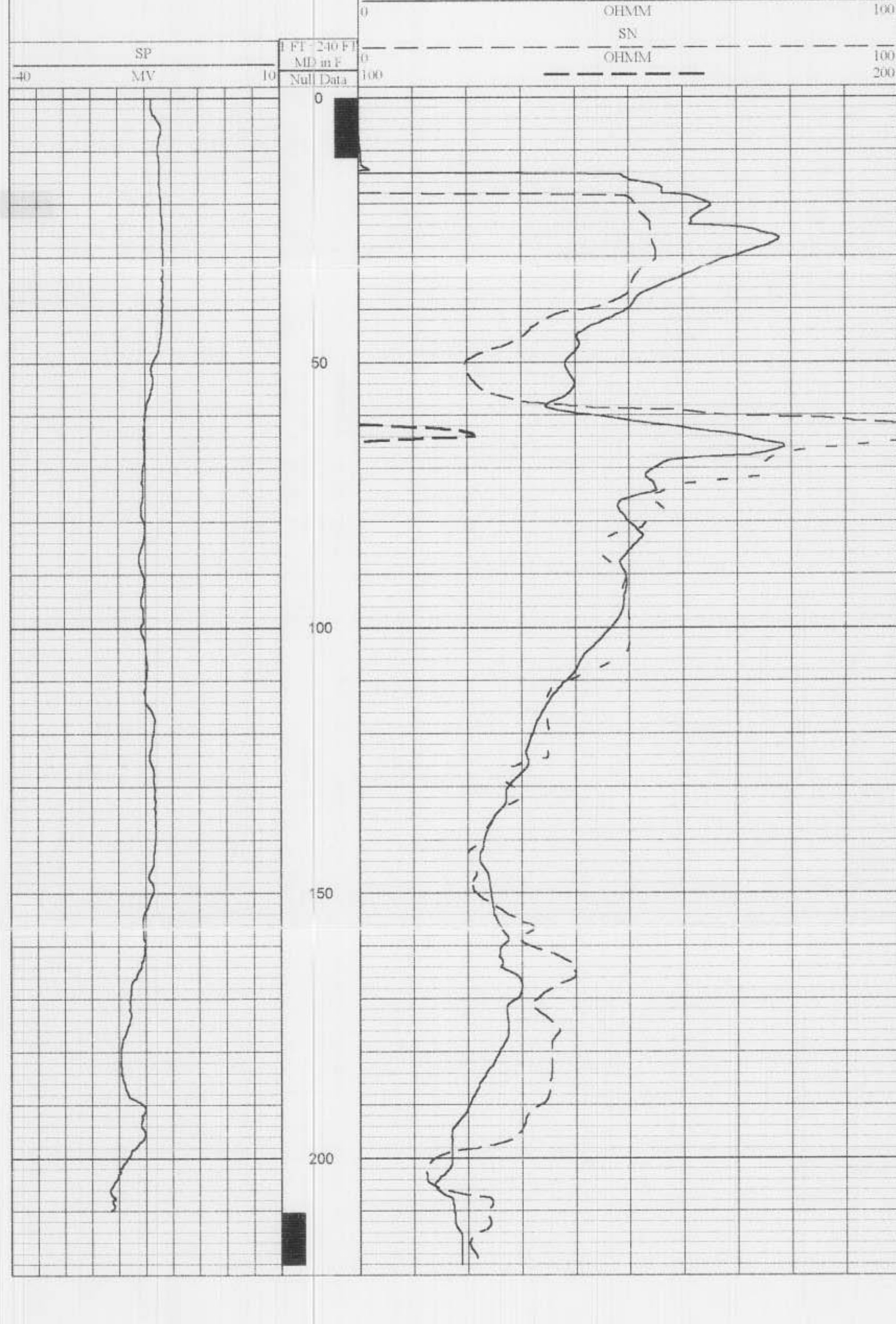

Digital Formation, Inc.  
Denver, CO (USA)

RIS-View Version 3.0  
Copyright © 1992-2001 Digital Formation, Inc. All Rights Reserved.  
File Name: 1a.npd  
Well Name: C-2064 D  
Date: Wednesday, August 08, 2001, at 06:45:58 AM  
Plot: Plot created from: 1a.npd

- Add your own company logo here!
1. Go to the Options menu.
  2. Select Global Preferences.
  3. Select the Imaging tab (it may not be visible, use the arrows to view additional tabs).
  4. Make sure that the User Image is checked.
  5. Click on the User Image button to select your logo.
- This image will be displayed in the About dialog, and on various plots!

This software is protected by United States and International Copyright laws. It may not be duplicated, modified, reverse engineered or decompiled in any way. Digital Formation, Inc. cannot and does not assume any liability for the use of the software for any purpose. All Rights Reserved.

