



FORM 0395
Rev 10/87

SOUTH FLORIDA WATER MANAGEMENT DISTRICT

WELL LOG

WELL LOCATION

County COLLIER

Station I. D. 0210000063 Well No. C-1091

Date 2/13/90 Well No. DNR CORE H-5

Latitude 26° 08' 47" Longitude 81° 21' 23"

NW 1/4 NE 1/4 SW 1/4 Section 6 Township 50S Range 30E

Owner D.N.R. Phone _____

Driller D.N.R. Date Drilled 2/13/90

WELL CONSTRUCTION

Drilling Method: Rot. Y Air CT Auger Other CORE BIT

T. Depth - Driller 702' T. Depth - Logger 700'

Casing Depth Driller 271' Casing Depth Logger 271'

Bit Size 3 7/8" Casing Dia. I.D. _____

Hole Dia. 4" From 0' To 700' Dia. _____ From _____ To _____

Type of Casing STEEL/P.V.C. Casing Thickness _____

Type of Screen OPENHOLE Screen Int. From _____ To _____

Type of Packing _____ Well Use CORE HOLE

Static Water Level _____ Date _____

Yield Flow _____ Pump _____

DATUM K.B. _____ L.S. _____ T.O.C. +3.0'

FLUID QUALITY

Date _____ Time _____ Source of Sample _____

Cl _____ mg/l Type of Fluid _____ @ _____ °C

Temp. _____ °C Field Density _____ @ _____ °C

T.D.S. _____ mg/l Spec. Cond. _____ Jumbos/cm

Logged By: DEMONSTRANT Witnessed By: E.P. DAUBHAUER

Comments: WELL WAS PLUGGED AFTER LOGGING.

TYPE OF SURVEYS RUN

- | | | | |
|-------------------|-----|---------------|-----|
| Lateral 6' | () | Density | () |
| Caliper | () | ocl | () |
| Flow meter | () | Fluid Sampler | () |
| 16" 64" normals | () | Temperature | () |
| Neutron | () | Delta Temp. | () |
| Natural Gamma | (X) | SP | () |
| Fluid Resistivity | () | | () |

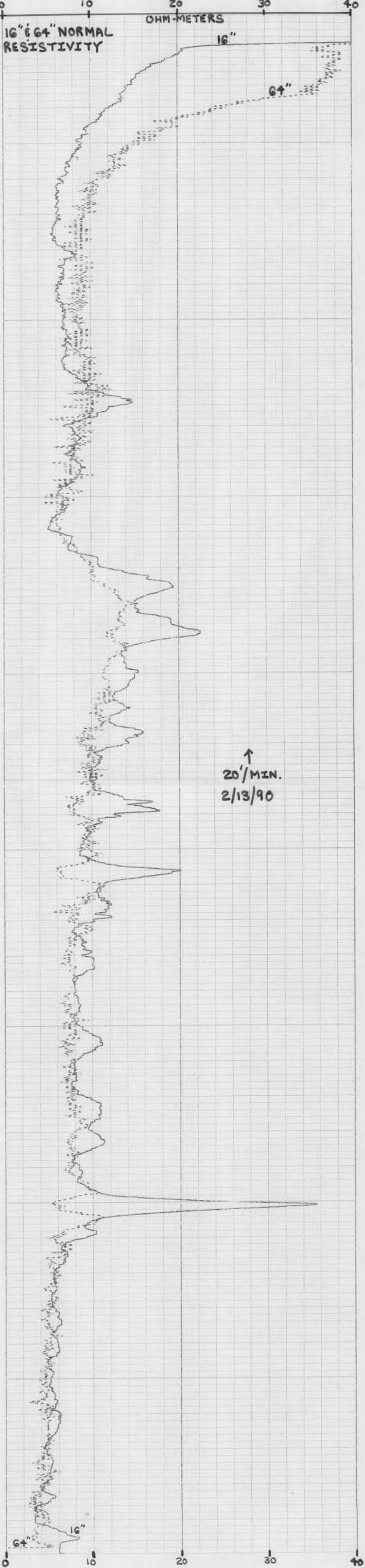

↑
20'/MIN.
2/13/90

DNR CORE H-5

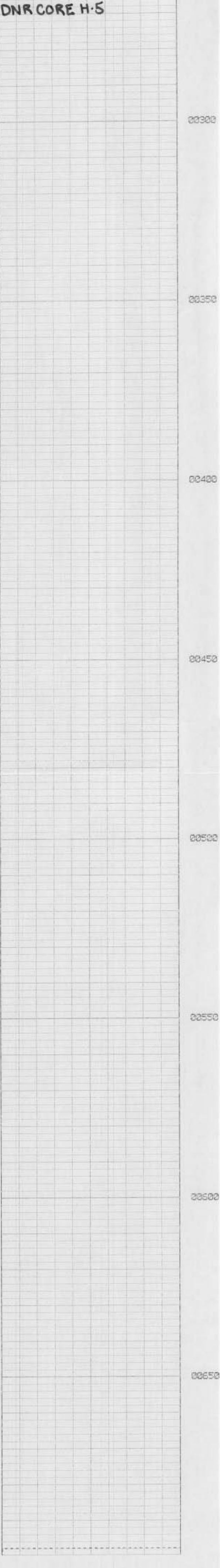



FORM 6395
Rev. 10/87

SOUTH FLORIDA WATER MANAGEMENT DISTRICT

WELL LOG

WELL LOCATION

County Collier

Station I. D. 0210000063 C-1091

Date 2/13/90 Well No. DNR CORE H-5

Latitude 26° 08' 47" Longitude 81° 21' 23"

NW 1/4 NE 1/4 SW 1/4 Section 6 Township S05 Range 30E

Owner D.N.R. Phone _____

Driller D.N.R. Date Drilled 2/13/90

WELL CONSTRUCTION

Drilling Method: Rot-Air CT Auger Other CORE BIT

T. Depth - Driller 702' T. Depth - Logger 700'

Casing Depth Driller 271' Casing Depth Logger 271'

Bit Size 3 7/8" Casing Dia. I.D. _____

Hole Dia. 4" From 0' To 700' Dia. _____ From _____ To _____

Type of Casing STEEL/P.V.C. Casing Thickness _____

Type of Screen OPEN HOLE Screen Int. From _____ To _____

Type of Packing _____ Well Use CORE HOLE

Static Water Level _____ Date _____

Yield Flow _____ Pump _____

DATUM

K.B. _____ L.S. _____ T.O.C. + 3.0'

FLUID QUALITY

Date _____ Time _____ Source of Sample _____

Cl _____ mg/l Type of Fluid _____

Temp. _____ °C Field Density _____ @ _____ °C

T.D.S. _____ mg/l Spec. Cond. _____ μ mhos/cm

Logged By: D. DEMONSTRANT Witnessed By: E.P. DAVIDHART

Comments: Well was plugged after logging.

TYPE OF SURVEYS RUN

- | | | | |
|--------------------------|-------------------|-------------------------------------|---------------|
| <input type="checkbox"/> | Lateral 6' | <input type="checkbox"/> | Density |
| <input type="checkbox"/> | Caliper | <input type="checkbox"/> | ocl |
| <input type="checkbox"/> | Flow meter | <input type="checkbox"/> | Fluid Sampler |
| <input type="checkbox"/> | 16', 64' normals | <input checked="" type="checkbox"/> | Temperature |
| <input type="checkbox"/> | Neutron | <input type="checkbox"/> | Delta Temp. |
| <input type="checkbox"/> | Natural Gamma | <input type="checkbox"/> | SP |
| <input type="checkbox"/> | Fluid Resistivity | <input type="checkbox"/> | |

DNR CORE H-5

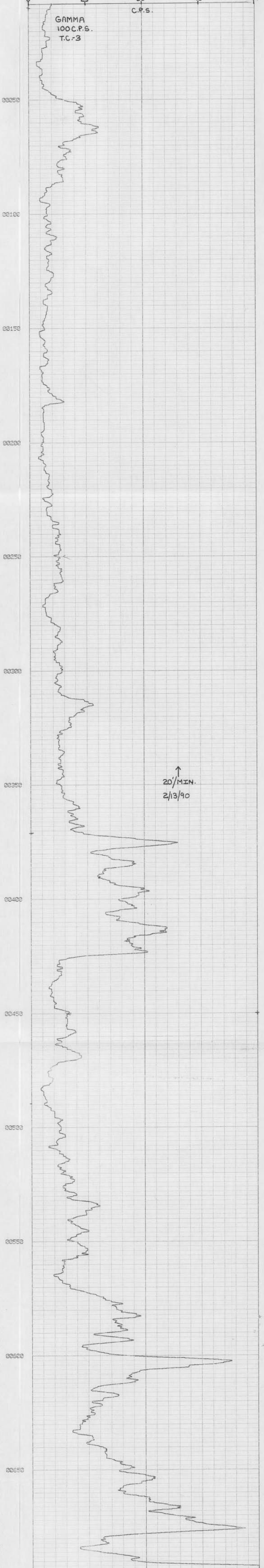

DNR CORE H-4

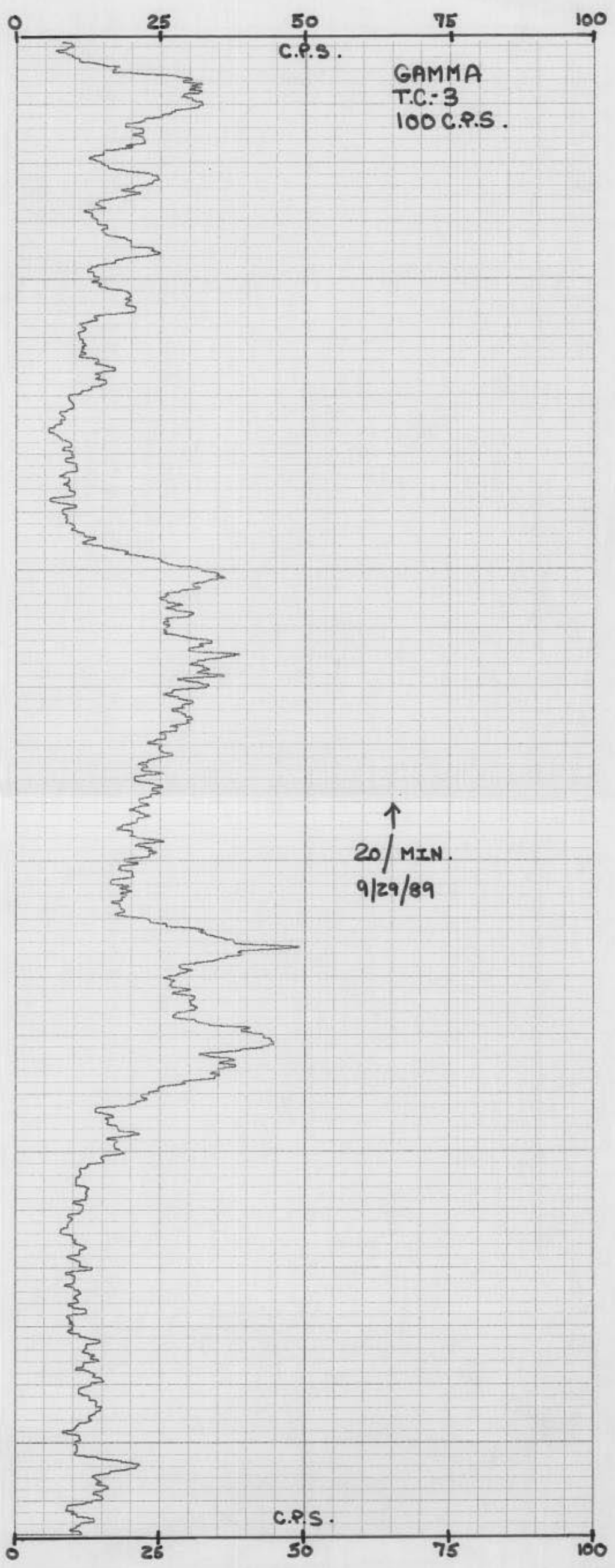



Digital Formation, Inc.
Denver, CO (USA)

DIS-View Version 3.0

Copyright © 1992-2001 Digital Formation, Inc. All Rights Reserved.

File Name: lp.npd

Well Name: C-1091

Date: Thursday, August 09, 2001, at 08:16:21 AM

Plot: Plot created from: lp.npd

Add your own company logo here!

1. Go to the **Options** menu.
2. Select **Global Preferences**.
3. Select the **Imaging** tab if this plot is to be used with the arrows to view horizontal lines.
4. Make sure that the **Use User Image** is checked.
5. Click on the **User Image** button to select your logo.

This image will be displayed in the **About** dialog, and on the user plots!

IFT: 240 FT

MD in F

Null Data

GR

CPS

100

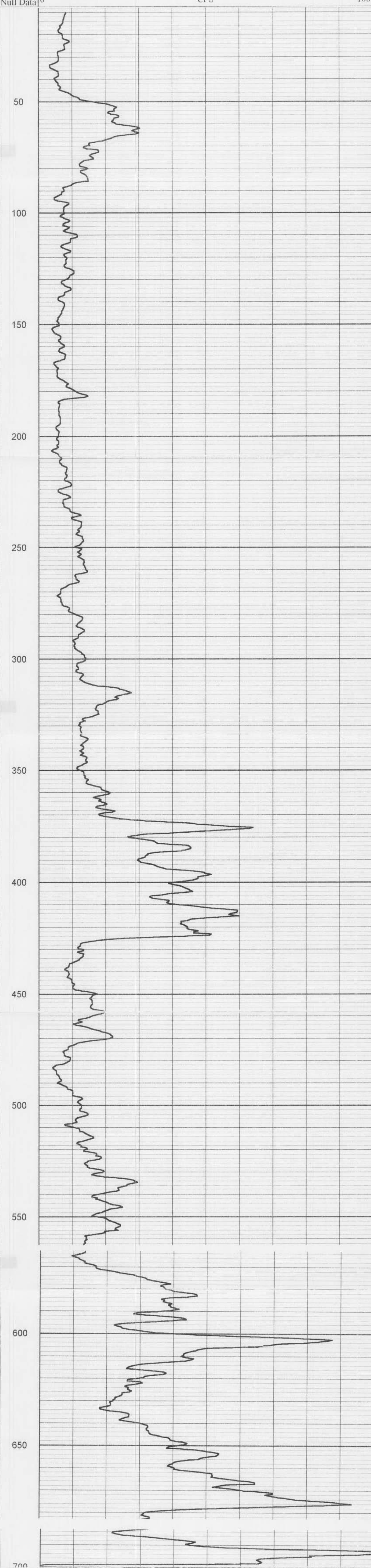

Add your own company logo here!

1. Go to the Options menu.
2. Select Global Preferences.
3. Select the Imaging tab (if not visible, use the arrows to view additional tabs).

FORMATION

Copyright © 1992-2001 Digital Formation, Inc. All Rights Reserved.

File Name: 2p.npd
Well Name: C-1091
Date: Thursday, August 09, 2001, at 08:16:47 AM
Plot: Plot created from 2p.npd

4. Make sure that the Use User Image is checked.
 5. Click on the User Image button to select your logo.
- Your logo will be displayed in the About dialog, and on various plots!

This software is protected by United States and International Copyright laws. It may not be duplicated, modified, reverse engineered or decompiled in any way. Digital Formation, Inc. cannot and does not assume any liability for the use of the software for any purpose. All Rights Reserved.

