

# WELL STATION IDENTIFICATION

FORM RP-37 - Rev. 10/78

PAGE 1 OF 2

(COMPLETE THIS FORM ONLY FOR THE INITIAL SURVEY OF EACH WELL)

## WELL LOCATION CARD ONE

1	10	16	20	37	54	57	59	63	66	68	71
STATION I. D.	SURVEY DATE	CARD C	WELL NO.	COUNTY	LAT DEG	LAT MIN	LAT SEC	LON DEG	LON MIN	LON SEC	
021000048	061683	W11C	2035	COLLIER	026	03	13	081	38	03	

## WELL LOCATION CARD TWO

1	17	20	37	39	42	45	61
STATION I. D.	SURVEY DATE	CARD C	QUARTERSECTIONS	SEC	TOWN-SHIP	RANGE	WATER MANAGEMENT DISTRICT PLANNING AREA
		W12	1/4; 1/4; 1/4	065	S27	ELOWER	WEST COAST

## WELL DATUM CARD

1	17	20	26	32	38	44	59
STATION I. D.	SURVEY DATE	CARD C	KELLY BUSH-ING (FEET)	LAND SUR-FACE (FT)	TOP OF CASING (FT)	OTHER (FT) (SEE NOTES)	DATUM (CHECK ONE)
		W21					MSL- ; LS- ; TOC-

## WELL OWNERSHIP CARD

1	17	20	37	54	57	64	80
STATION I. D.	SURVEY DATE	CARD C	NAME OF OWNER	GROVE/PROPERTY NAME	AREA CODE	TELEPHONE	WELL USE
		W31	S. F. W. M. D.				MANITOR

## WELL ORIGIN CARD

1	17	20	37	54	71	76
STATION I. D.	SURVEY DATE	CARD C	DRILLER/ DRILLING COMPANY	OFFICE OF DRILLER (CITY)	DRILLING METHOD	DATE COMPLETED
		W41	S. F. W. M. D.		ROTARY	

NOTES: COLUMNS 1-16 ARE DUPLICATED IN EACH CARD.  
 COLUMN 16 IS AN ACTION CODE WITH THE FOLLOWING PERMISSABLE STATES - 1 (CREATE NEW RECORD),  
 2 (CHANGE ALL VALUES), OR 9 (DELETE OLD RECORD).

# WELL STATION IDENTIFICATION

FORM RP-38 - Rev. 10/78

PAGE 2 OF 2

(COMPLETE THIS FORM ONLY FOR THE INITIAL SURVEY OF EACH WELL)

## WELL DESCRIPTION - CONSTRUCTION CARD ONE

1	10	16	20	27	34	41	48	54	59	68
STATION I. D.	SURVEY DATE	CARD	TOTAL DEPTH -DRILLER (FT)	TOTAL DEPTH -LOGGER (FT)	CASING DEPTH -DRILLER (FT)	CASING DEPTH -LOGGER (FT)	CASING I.D. (INCHES)	BIT SIZE (INCHES)	DRILLER LOG AVAIL.	
021000048	061683	W5.1		170		60		58	YES-	NO-

## WELL DESCRIPTION - CONSTRUCTION CARD TWO

1	17	20	37	54	59	64	69	73
STATION I. D.	SURVEY DATE	CARD	TYPE OF SCREEN	TYPE OF PACKING	DIA. OF SCREEN	SLOT SIZE (INCHES)	SCREEN BEGINS	SCREEN ENDS (FT)
		W52	OPEN HOLE					

## WELL DESCRIPTION - CONFIGURATION CARD, SECTION ONE (TOP)

1	17	20	22	39	44	49	54	59	75
STATION I. D.	SURVEY DATE	CARD	SEC	TYPE OF CASING	NOM. DIA. (INCHES)	BEGIN DEPTH	END DEPTH (FEET)	THICKNESS (INCHES)	TYPE OF ANNULUS FILL
		W6.10		P.V.C.	60	0	60	0.2	

## WELL DESCRIPTION - CONFIGURATION CARD, SECTION TWO

1	17	20	22	39	44	49	54	59	75
STATION I. D.	SURVEY DATE	CARD	SEC	TYPE OF CASING	NOM. DIA. (INCHES)	BEGIN DEPTH	END DEPTH (FEET)	THICKNESS (INCHES)	TYPE OF ANNULUS FILL
		W6202							

## WELL DESCRIPTION - CONFIGURATION CARD, SECTION THREE

1	17	20	22	39	44	49	54	59	75
STATION I. D.	SURVEY DATE	CARD	SEC	TYPE OF CASING	NOM. DIA. (INCHES)	BEGIN DEPTH	END DEPTH (FEET)	THICKNESS (INCHES)	TYPE OF ANNULUS FILL
		W6303							

NOTES: COLUMNS 1-16 ARE DUPLICATED IN EACH CARD.  
 COLUMN 16 IS AN ACTION CODE WITH THE FOLLOWING PERMISSABLE STATES - 1 (CREATE NEW RECORD),  
 2 (CHANGE ALL VALUES), OR 9 (DELETE OLD RECORD).  
 CARD TYPES <W64>, <W65>, .... <W69> MAY ALSO BE USED TO PROVIDE DATA FOR A TOTAL OF NINE SECTIONS.

T-11

# W E L L S U R V E Y R E P O R T

(USE ONE FORM/DAY/WELL)

## SURVEY CARD

1	10	16	20	37	54	56	58	60	62	64	66	68	70	72
STATION	SURVEY	CARD	LOGGED BY	WITNESSED BY	*	*	*	*	*	*	*	*	*	*
I. D.	DATE	C			A	B	C	D	E	F	G	H	I	J
0210000480	061682	W71	R. DAWENHAWER	S. ANDERSON	X	X	X	X					X	

\*INSERT AN <X> IN EACH COLUMN FOR WHICH A SURVEY WAS CONDUCTED. SURVEY CODES ARE LISTED BELOW:

A = CALIPER	F = NATURAL GAMMA	K = TEMPERATURE GRADIENT
B = FLOWMETER	G = FLUID RESISTIVITY	L = DELTA TEMPERATURE
C = 16-INCH NORMAL RESISTIVITY	H = GAMMA GAMMA DENSITY	M = SPONTANEOUS POTENTIAL
D = 64-INCH NORMAL RESISTIVITY	I = CASING COLLAR LOCATOR	N = POINT RESISTANCE
E = NEUTRON POROSITY	J = FLUID SAMPLER	O = 6-FOOT LATERAL RESISTIVITY

## FLUID QUALITY CARD ONE

1	17	20	37	54	60	63
STATION	SURVEY	CARD	SAMPLE SOURCE	TYPE	DATE	TIME
I. D.	DATE	C	(WELLHEAD, ETC.)	FLUID	SAMPLED	SAMPLED
		W81				

## FLUID QUALITY CARD TWO

1	17	20	25	32	35	41	47	53	60	64	70	75
STATION	SURVEY	CARD	TEMP. OF	FIELD SP.	FIELD	CHLORIDE	DISSOLVED	SPEC. COND.	STATIC WATER	W/L REF	FLOW RATE	PUMP RATE
I. D.	DATE	C	SAMPLE	F GRAVITY	PH	(MG/L)	SOLIDS	(U-MHO/CM)	LEVEL (FEET)	FROM	(GAL/MIN)	(GAL/MIN)
		W82										

## COMMENT CARDS

1	17	20	40	60	76
STATION	SURVEY	CARD	COMMENTS	COMMENTS	COMMENTS
I. D.	DATE	C	- LINE 1	- LINE 2	- LINE 3
		W91			

1	17	20	40	60	76
STATION	SURVEY	CARD	COMMENTS	COMMENTS	COMMENTS
I. D.	DATE	C	- LINE 4	- LINE 5	- LINE 6
		W92			

NOTES: COLUMNS 1-16 ARE DUPLICATED IN EACH CARD.  
 COLUMN 16 IS AN ACTION CODE WITH THE FOLLOWING PERMISSABLE STATES - 1 (CREATE NEW RECORD),  
 2 (CHANGE ALL VALUES), OR 9 (DELETE OLD RECORD).  
 CARD TYPES <W93>, <W94>, . . . . <W99> MAY ALSO BE USED TO PROVIDE UP TO A TOTAL OF TWENTY-SEVEN COMMENT LINES.

119





WELL LOG

WELL LOCATION

County COLLIER  
Station I. D. 021000048  
Date 06/16/83 Well No. C-2035  
Latitude 026°-03'-13" Longitude 081°-38'-03"  
Section 06 Township 51S Range 27E  
Owner S.F.W.M.D. Phone \_\_\_\_\_  
Driller S.F.W.M.D. Date Drilled \_\_\_\_\_

DATUM

K.B. \_\_\_\_\_ L.S. \_\_\_\_\_ T.O.C. \_\_\_\_\_

FLUID QUALITY

Date \_\_\_\_\_ Time \_\_\_\_\_ Source of Sample \_\_\_\_\_  
Cl \_\_\_\_\_ mg/l Type of Fluid \_\_\_\_\_  
Temp. \_\_\_\_\_ °C Field Density \_\_\_\_\_ @ \_\_\_\_\_ °C  
T.D.S. \_\_\_\_\_ mg/l Spec. Cond. \_\_\_\_\_ µmhos/cm  
Logged By: P. DAUENHAUER Witnessed By: S. ANDERSON

WELL CONSTRUCTION

Drilling Method: Rot.  Air  CT  Auger  Other \_\_\_\_\_  
T. Depth - Driller \_\_\_\_\_ T. Depth - Logger 170'  
Casing Depth Driller \_\_\_\_\_ Casing Depth Logger 60'  
Bit Size \_\_\_\_\_ Casing Dia. I.D. 5.8"  
Hole Dia. 6" From 0' To 170' Dia. \_\_\_\_\_ From \_\_\_\_\_ To \_\_\_\_\_  
Type of Casing P.V.C. Casing Thickness 0.2"  
Type of Screen OPEN HOLE Screen Int. From \_\_\_\_\_ To \_\_\_\_\_  
Type of Packing \_\_\_\_\_ Well Use MONITOR  
Static Water Level \_\_\_\_\_ Date \_\_\_\_\_  
Yield Flow \_\_\_\_\_ Pump \_\_\_\_\_

Comments:

TYPE OF SURVEYS RUN

Lateral 6' Caliper   
Flow meter   
16", 64" normals   
Neutron   
Natural Gamma   
Fluid Resistivity   
Density   
ocl   
Fluid Sampler   
Temperature   
Delta Temp.   
SP

C-2035  
CALIPER

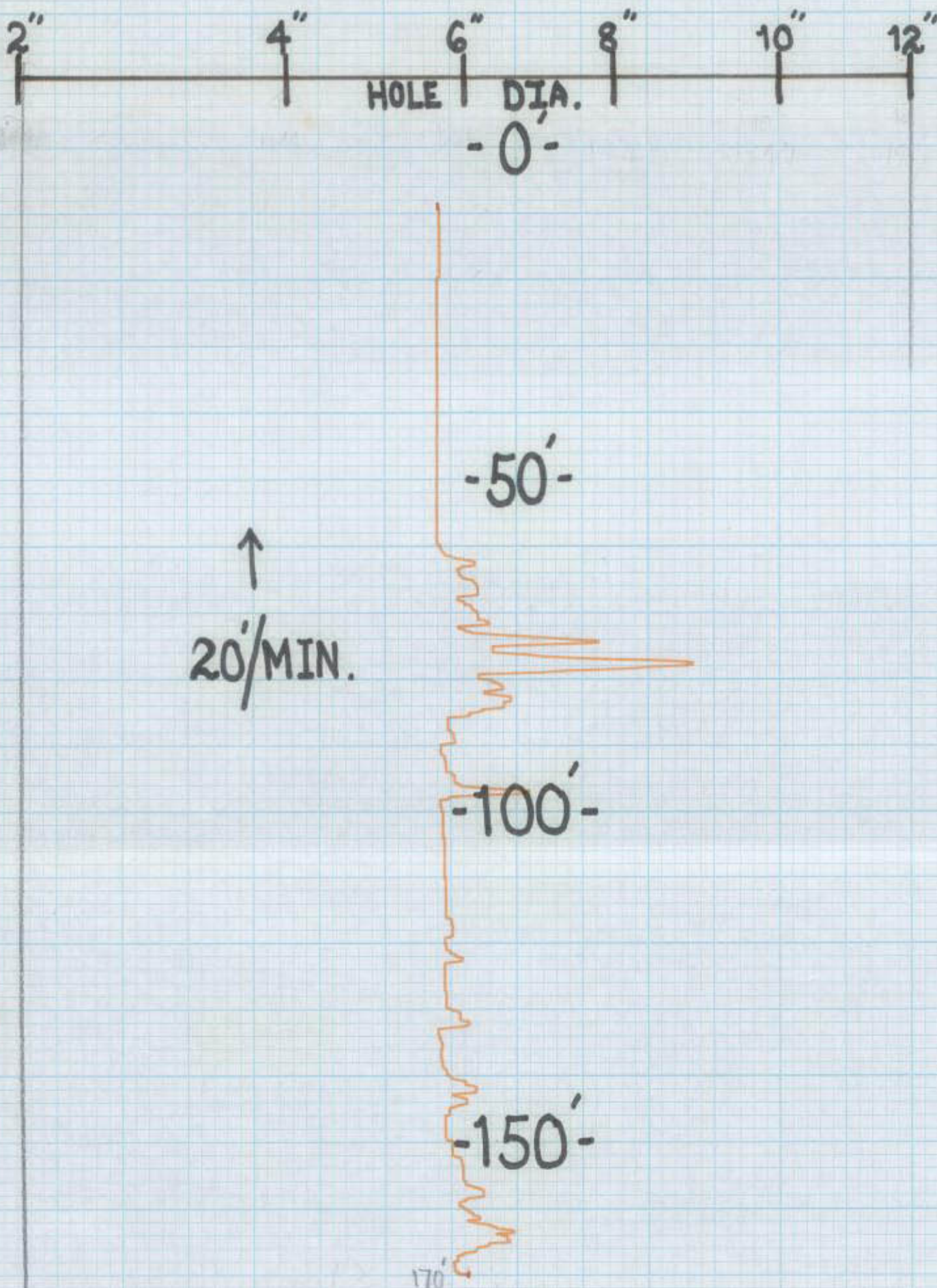





WELL LOG

WELL LOCATION

County COLLIER  
Station I. D. 021000048  
Date 06/16/83 Well No. C-2035  
Latitude 026°-03'-13" Longitude 081°-38'-03"  
         Section 06 Township 51S Range 27E  
Owner S.F.W.M.D. Phone             
Driller S.F.W.M.D. Date Drilled           

WELL CONSTRUCTION

Drilling Method: Rot.  Air  CT  Auger  Other   
T. Depth - Driller            T. Depth - Logger 170'  
Casing Depth Driller            Casing Depth Logger 60'  
Bit Size            Casing Dia. I.D. 5.8"  
Hole Dia. 6" From 0' To 170' Dia. From            To             
Type of Casing P.V.C. Casing Thickness 0.2"  
Type of Screen OPEN HOLE Screen Int. From            To             
Type of Packing            Well Use MONITOR  
Static Water Level            Date             
Yield Flow            Pump           

DATUM

K.B.            L.S.            T.O.C.           

FLUID QUALITY

Date            Time            Source of Sample             
Cl            mg/l Type of Fluid             
Temp.            °C Field Density            @            °C  
T.D.S.            mg/l Spec. Cond.            μmhos/cm  
Logged By: P. DAUENHAUER Witnessed By: S. ANDERSON

Comments:           

TYPE OF SURVEYS RUN

- |                   |     |               |     |
|-------------------|-----|---------------|-----|
| Lateral 6'        | ( ) | Density       | ( ) |
| Caliper           | (X) | ccl           | ( ) |
| Flow meter        | ( ) | Fluid Sampler | ( ) |
| 16", 64" normals  | (X) | Temperature   | ( ) |
| Neutron           | (X) | Delta Temp.   | ( ) |
| Natural Gamma     | (X) | SP            | (X) |
| Fluid Resistivity | ( ) |               |     |

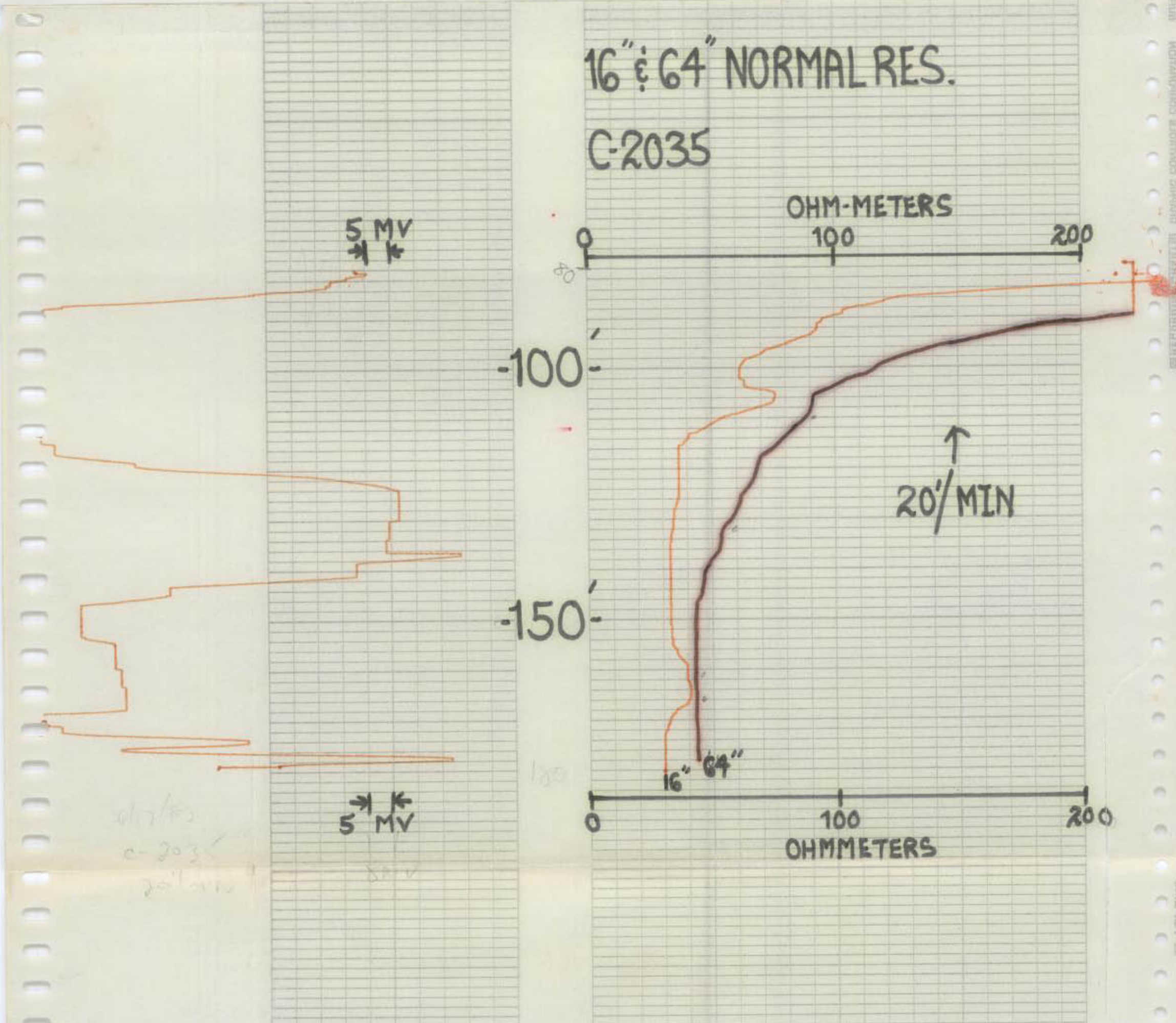



C-2035-S  
CALIPER

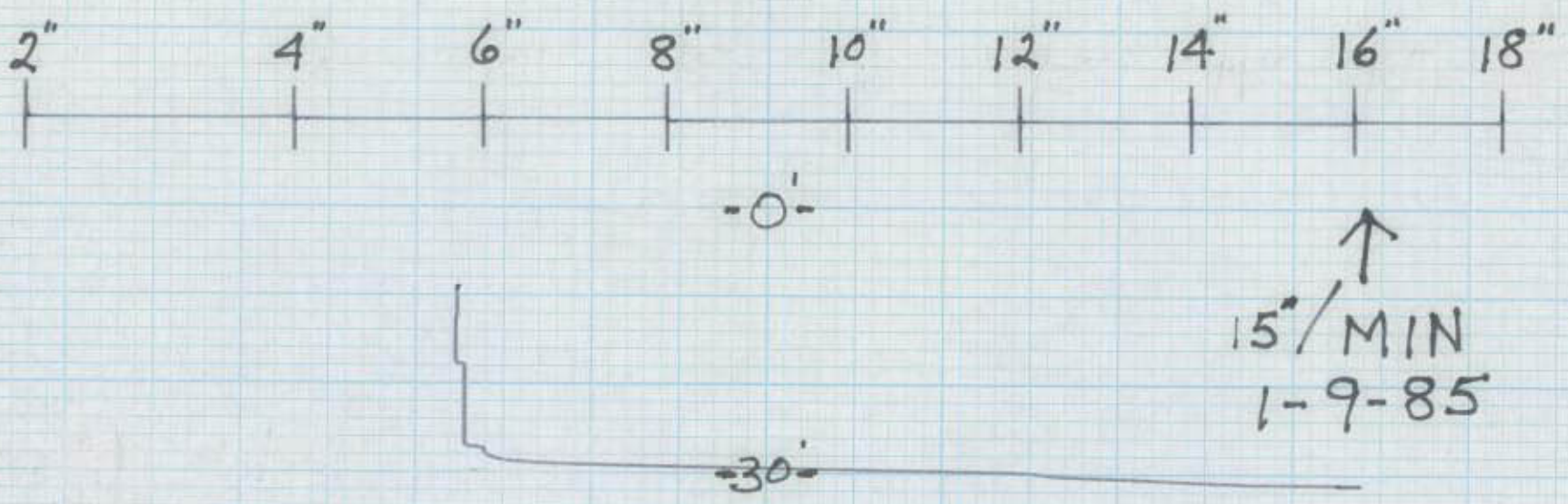

CALIPER  
C-2035-D

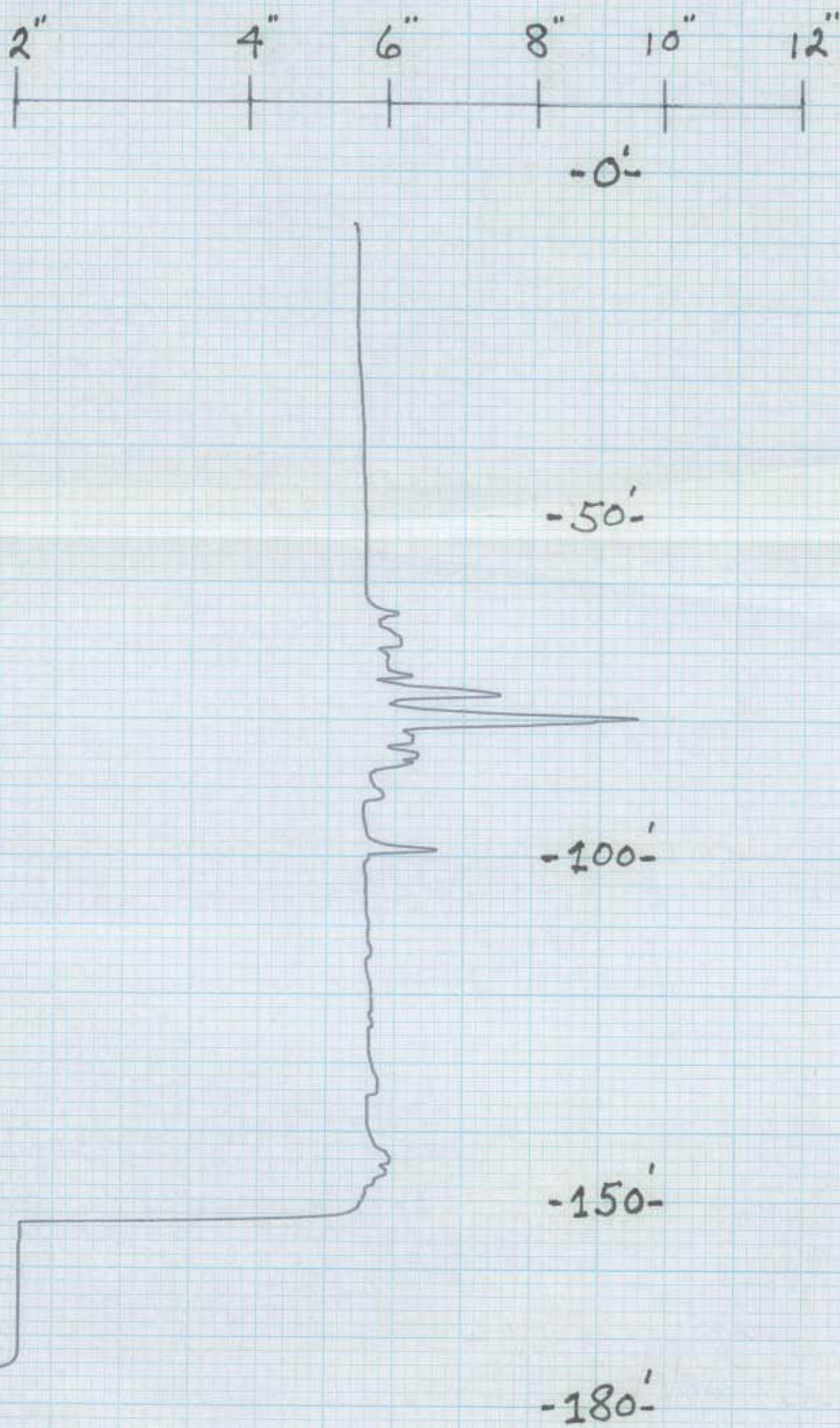





WELL LOG

WELL LOCATION

County COLLIER  
 Station I. D. 021000048  
 Date 06/16/83 Well No. C-2035  
 Latitude 026°-03'-13" Longitude 081°-38'-03"  
 Section 06 Township 51S Range 27E  
 Owner S.F.W.M.D. Phone \_\_\_\_\_  
 Driller S.F.W.M.D. Date Drilled \_\_\_\_\_

DATUM

K.B. \_\_\_\_\_ L.S. \_\_\_\_\_ T.O.C. \_\_\_\_\_

FLUID QUALITY

Date \_\_\_\_\_ Time \_\_\_\_\_ Source of Sample \_\_\_\_\_  
 Cl \_\_\_\_\_ mg/l Type of Fluid \_\_\_\_\_  
 Temp. \_\_\_\_\_ °C Field Density \_\_\_\_\_ @ \_\_\_\_\_ °C  
 T.D.S. \_\_\_\_\_ mg/l Spec. Cond. \_\_\_\_\_ μmhos/cm  
 Logged By: P. DALEHAUER Witnessed By: S. ANDERSON  
 Comments: \_\_\_\_\_

WELL CONSTRUCTION

Drilling Method: Rot.  Air  CT  Auger  Other \_\_\_\_\_  
 T. Depth - Driller \_\_\_\_\_ T. Depth - Logger 170'  
 Casing Depth Driller \_\_\_\_\_ Casing Depth Logger 60'  
 Bit Size \_\_\_\_\_ Casing Dia. I.D. 5.8"  
 Hole Dia. 6" From 0' To 170' Dia. From \_\_\_\_\_ To \_\_\_\_\_  
 Type of Casing P.V.C. Casing Thickness 0.2"  
 Type of Screen OPEN HOLE Screen Int. From \_\_\_\_\_ To \_\_\_\_\_  
 Type of Packing \_\_\_\_\_ Well Use MONITOR  
 Static Water Level \_\_\_\_\_ Date \_\_\_\_\_  
 Yield Flow \_\_\_\_\_ Pump \_\_\_\_\_

TYPE OF SURVEYS RUN

Lateral 6'	( )	Density	( )
Caliper	( )	ccl	( )
Flow meter	( )	Fluid Sampler	( )
16", 64" normals	( )	Temperature	( )
Neutron	( )	Delta Temp.	( )
Natural Gamma	( )	SP	( )
Fluid Resistivity	( )		

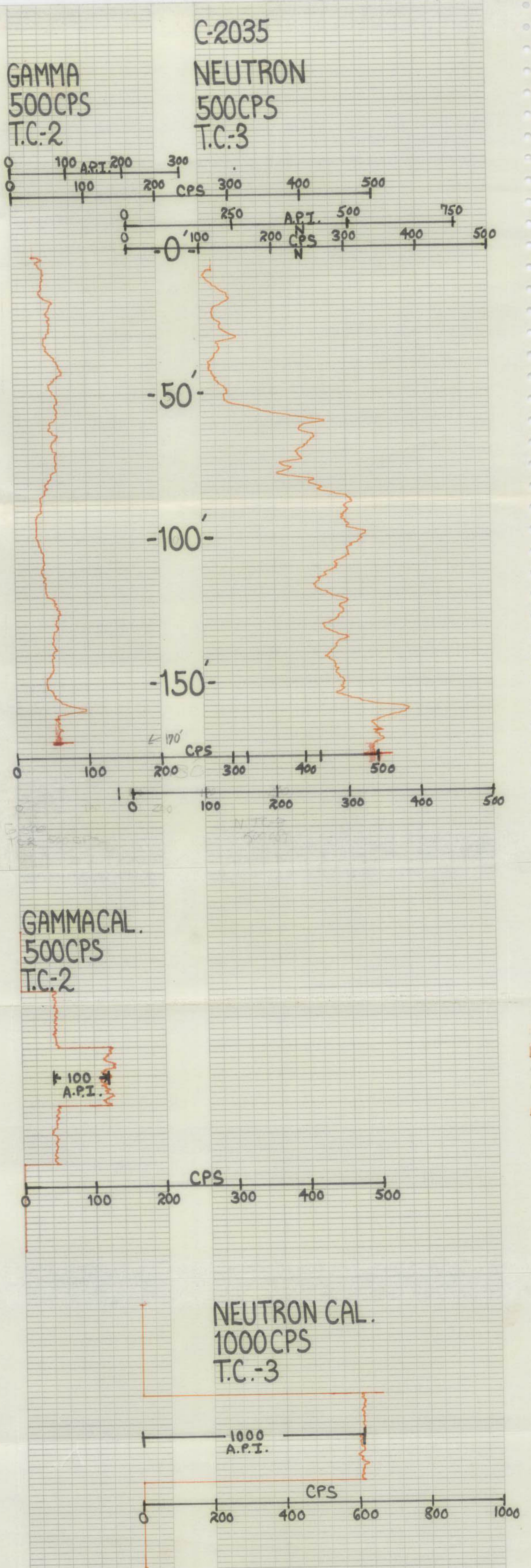





Digital Formation, Inc.  
Denver, CO (USA)

RIS-View Version 3.0

Copyright © 1992-2001 Digital Formation, Inc. All Rights Reserved.

File Name: RR.npd

Well Name: C-2035

Date: Monday, August 06, 2001, at 10:34:29 AM

Plot: Plot created from: RR.npd

This software is protected by United States and International Copyright laws. It may not be duplicated, modified, reverse engineered or decompiled in any way. Digital Formation, Inc. cannot and does not assume any liability for the use of the software for any purpose. All Rights Reserved.

Add your own company logo here!

1. Go to the Options menu.
  2. Select Global Preferences.
  3. Select the Imaging tab. It may not be visible, use the arrows to view additional tabs.
  4. Make sure that the Use User Image is checked.
  5. Click on the User Image button to select your logo.
- This image will be displayed in the About dialog, and on various plots!

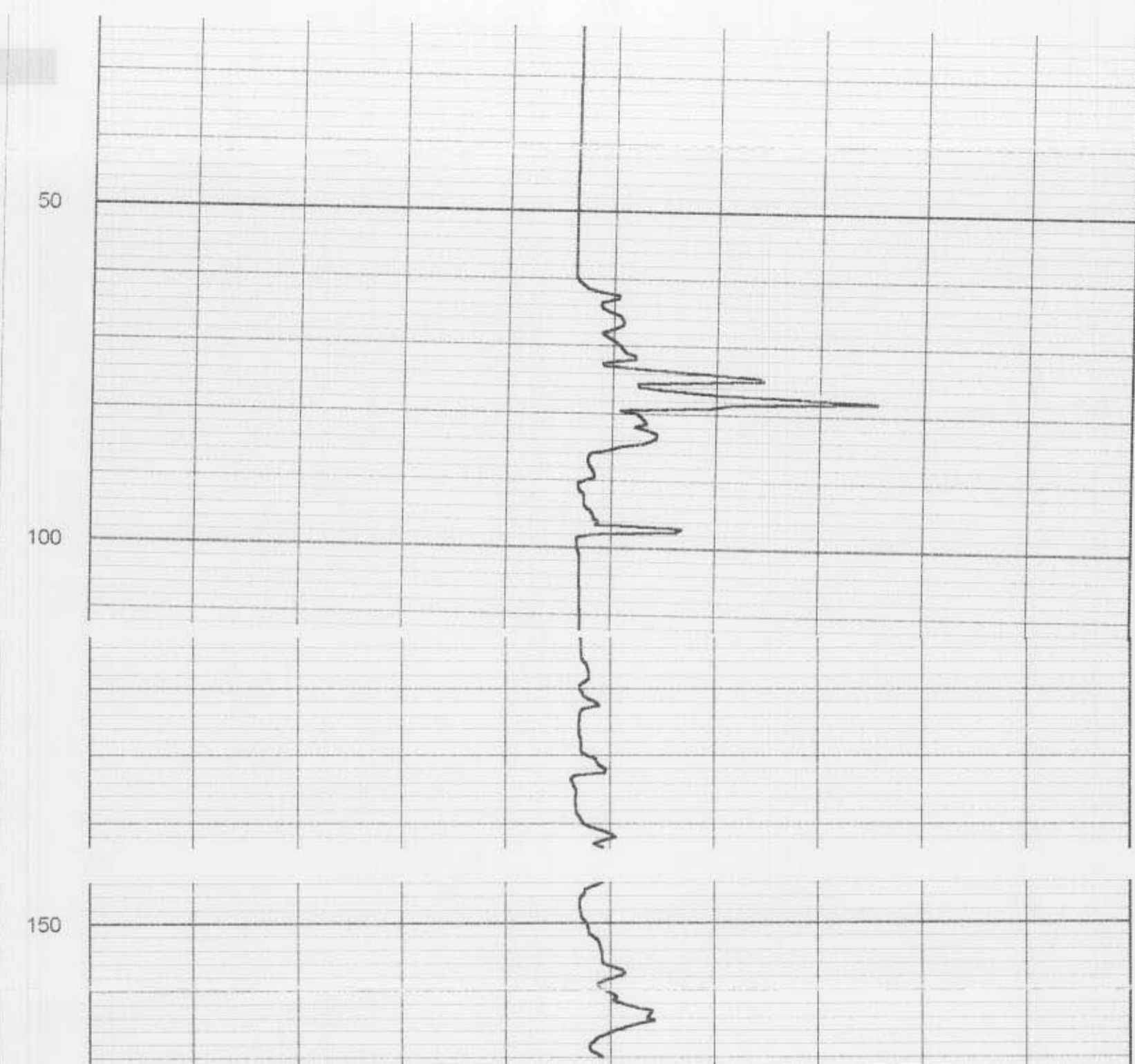
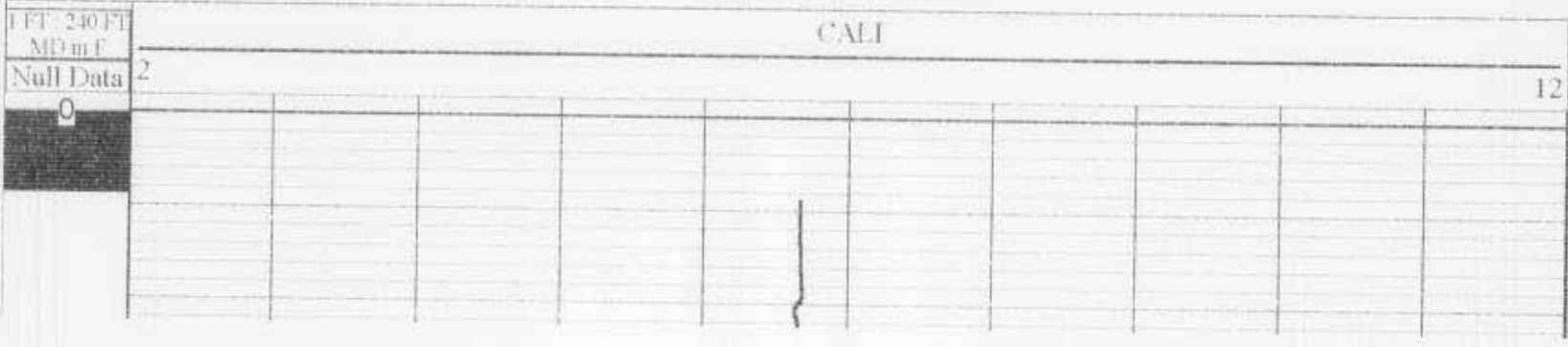

Digital Formation, Inc.  
Denver, CO (USA)

RIS-View Version 3.0

Copyright © 1992-2001 Digital Formation, Inc. All Rights Reserved.

File Name: RR1.npd

Well Name: C-2035

Date: Monday, August 06, 2001, at 10:37:22 AM

Plot: Plot created from: RR1.npd

This software is protected by United States and International Copyright laws. It may not be duplicated, modified, reverse engineered or decompiled in any way. Digital Formation, Inc. cannot and does not assume any liability for the use of the software for any purpose. All Rights Reserved.

Add your own company logo here!

1. Go to the Options menu.
  2. Select Global Preferences.
  3. Select the Imaging tab. It may not be visible, use the arrows to view additional tabs.
  4. Make sure that the Use User Image is checked.
  5. Click on the User Image button to select your logo.
- This image will be displayed in the About dialog, and on various plots!

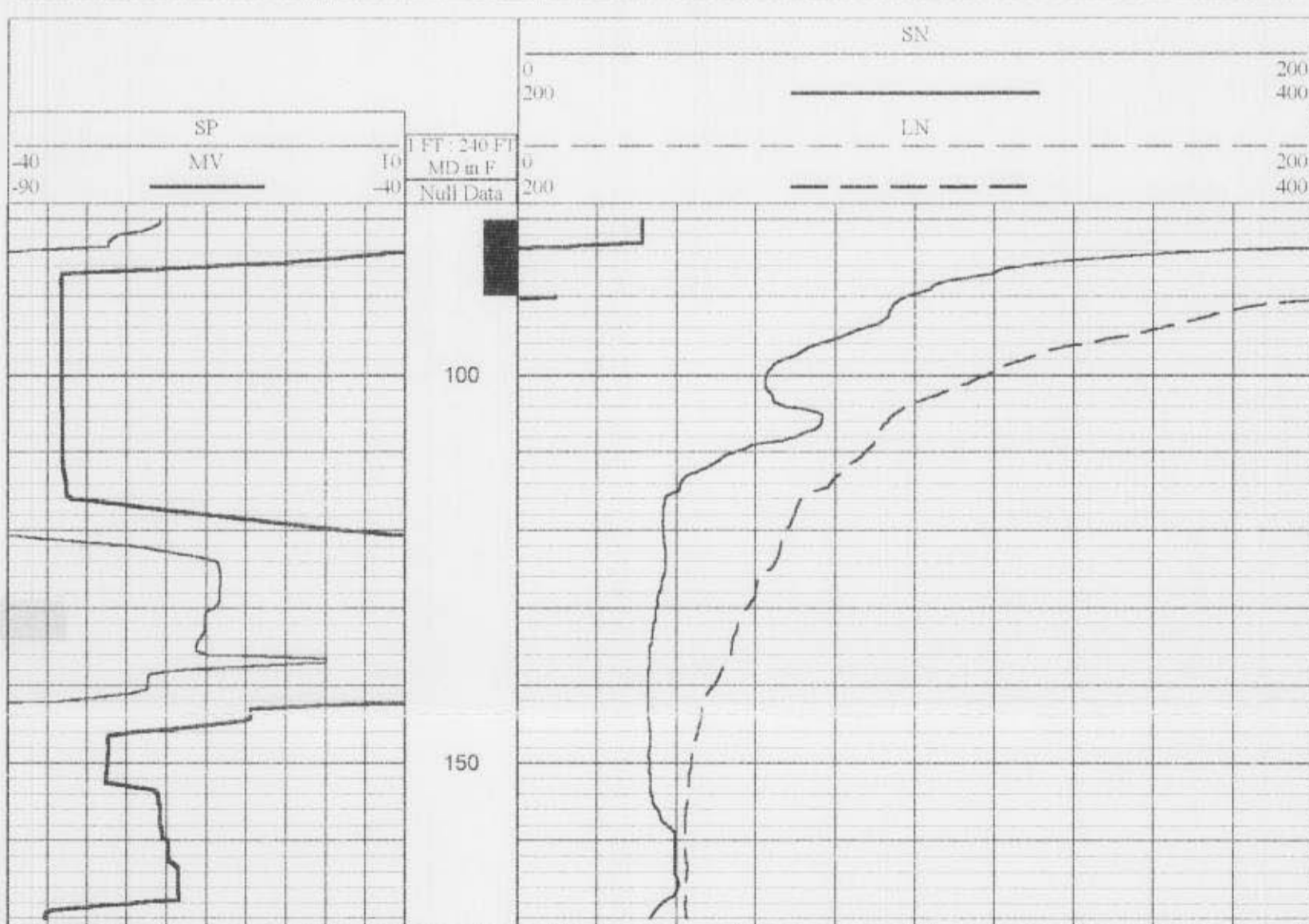

Digital Formation, Inc.  
Denver, CO (USA)

RIS-View Version 3.0

Copyright © 1992-2001 Digital Formation, Inc. All Rights Reserved.

File Name: RR2.npd

Well Name: C-2035

Date: Monday, August 06, 2001, at 10:37:53 AM

Plot: Plot created from: RR2.npd

This software is protected by United States and International Copyright laws. It may not be duplicated, modified, reverse engineered or decompiled in any way. Digital Formation, Inc. cannot and does not assume any liability for the use of the software for any purpose. All Rights Reserved.

Add your own company logo here!

1. Go to the Options menu.
  2. Select Global Preferences.
  3. Select the Imaging tab. It may not be visible, use the arrows to view additional tabs.
  4. Make sure that the Use User Image is checked.
  5. Click on the User Image button to select your logo.
- This image will be displayed in the About dialog, and on various plots!

