



WELL LOG

WELL LOCATION

County COLLIER
 Station I. D. 0210000059
 Date 11/20/85 Well No. C-2038D#2
 Latitude 26°-22'-29" Longitude 81°-36'-22"
 NW¼SE¼NW¼ Section 22 Township 47S Range 27E
 Owner U.S.G.S. Phone (813) 261-4398
 Driller NAPLES WELL Date Drilled 11/20/85

WELL CONSTRUCTION

Drilling Method: Rot. Air CT Auger Other
 T. Depth - Driller 266' T. Depth - Logger 266'
 Casing Depth Driller _____ Casing Depth Logger _____
 Bit Size _____ Casing Dia. I.D. _____
 Hole Dia. 5" From 0' To 266' Dia. _____ From _____ To _____
 Type of Casing _____ Casing Thickness _____
 Type of Screen OPEN HOLE Screen Int. From _____ To _____
 Type of Packing _____ Well Use MONITOR
 Static Water Level _____ Date _____
 Yield Flow _____ Pump _____

DATUM

K.B. _____ L.S. 0.0' T.O.C. _____

FLUID QUALITY

Date _____ Time _____ Source of Sample _____
 Cl _____ mg/l Type of Fluid _____
 Temp. _____ °C Field Density _____ @ _____ °C
 T.D.S. _____ mg/l Spec. Cond. _____ µmhos/cm
 Logged By: E. DAUENHAUER Witnessed By: L. WERST
 Comments: CASING WAS SET AFTER LOGGING

TYPE OF SURVEYS RUN

- | | | | |
|-------------------|-------|---------------|-------|
| Lateral 6' | () | Density | () |
| Caliper | (X) | cci | () |
| Flow meter | () | Fluid Sampler | () |
| 16", 64" normals | (⊗) | Temperature | () |
| Neutron | () | Delta Temp. | () |
| Natural Gamma | (X) | SP | (⊗) |
| Fluid Resistivity | () | | |

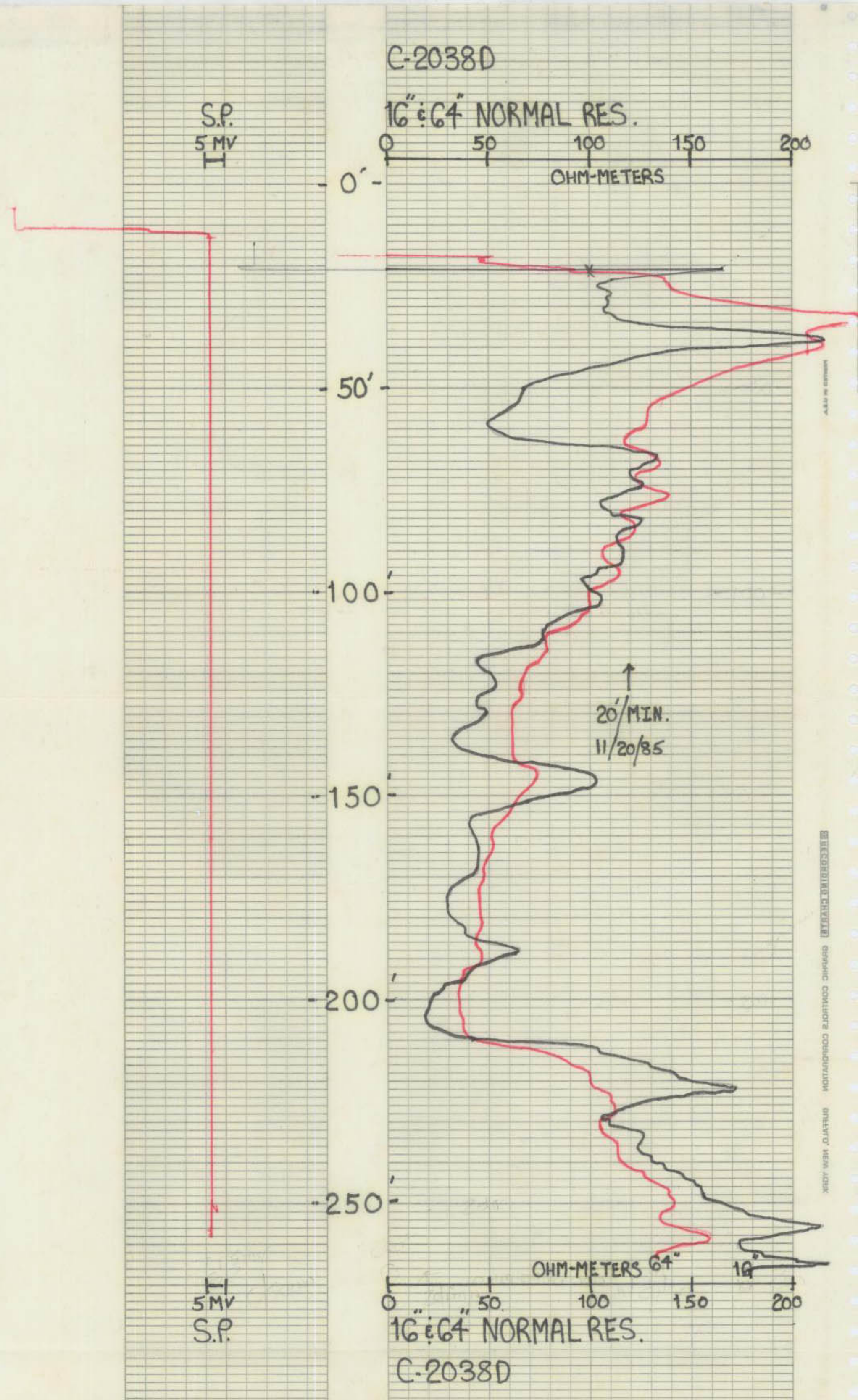

RECORDING CHARTER GRAPHIC CONTROLS CORPORATION NEW YORK



WELL LOG

WELL LOCATION

County COLLIER
Station I. D. 0210000059
Date 11/20/85 Well No. C-2038D #2
Latitude 26°-22'-29" Longitude 81°-36'-22"
NW SE 1/4 NW 1/4 Section 22 Township 47S Range 27E
Owner U.S.G.S. Phone (813) 261-4398
Driller NAPLES WELL Date Drilled 11/20/85

WELL CONSTRUCTION

Drilling Method: Rot. Air CT Auger Other
T. Depth - Driller 266' T. Depth - Logger 266'
Casing Depth Driller _____ Casing Depth Logger _____
Bit Size _____ Casing Dia. I.D. _____
Hole Dia. 5" From 0' To 266' Dia. _____ From _____ To _____
Type of Casing _____ Casing Thickness _____
Type of Screen OPEN HOLE Screen Int. From _____ To _____
Type of Packing _____ Well Use MONITOR
Static Water Level _____ Date _____
Yield Flow _____ Pump _____

DATUM

K.B. _____ L.S. 0.0' T.O.C. _____

FLUID QUALITY

Date _____ Time _____ Source of Sample _____
Cl _____ mg/l Type of Fluid _____
Temp. _____ °C Field Density _____ @ _____ °C
T.D.S. _____ mg/l Spec. Cond. _____ umhos/cm
Logged By: E. DAUENHAUER Witnessed By: L. WERST

Comments: CASING WAS SET AFTER LOGGING

TYPE OF SURVEYS RUN

Lateral 6'	()	Density	()
Caliper	(X)	ccf	()
Flow meter	()	Fluid Sampler	()
16", 64" normals	(X)	Temperature	()
Neutron	()	Delta Temp.	()
Natural Gamma	(X)	SP	(X)
Fluid-Resistivity	()		

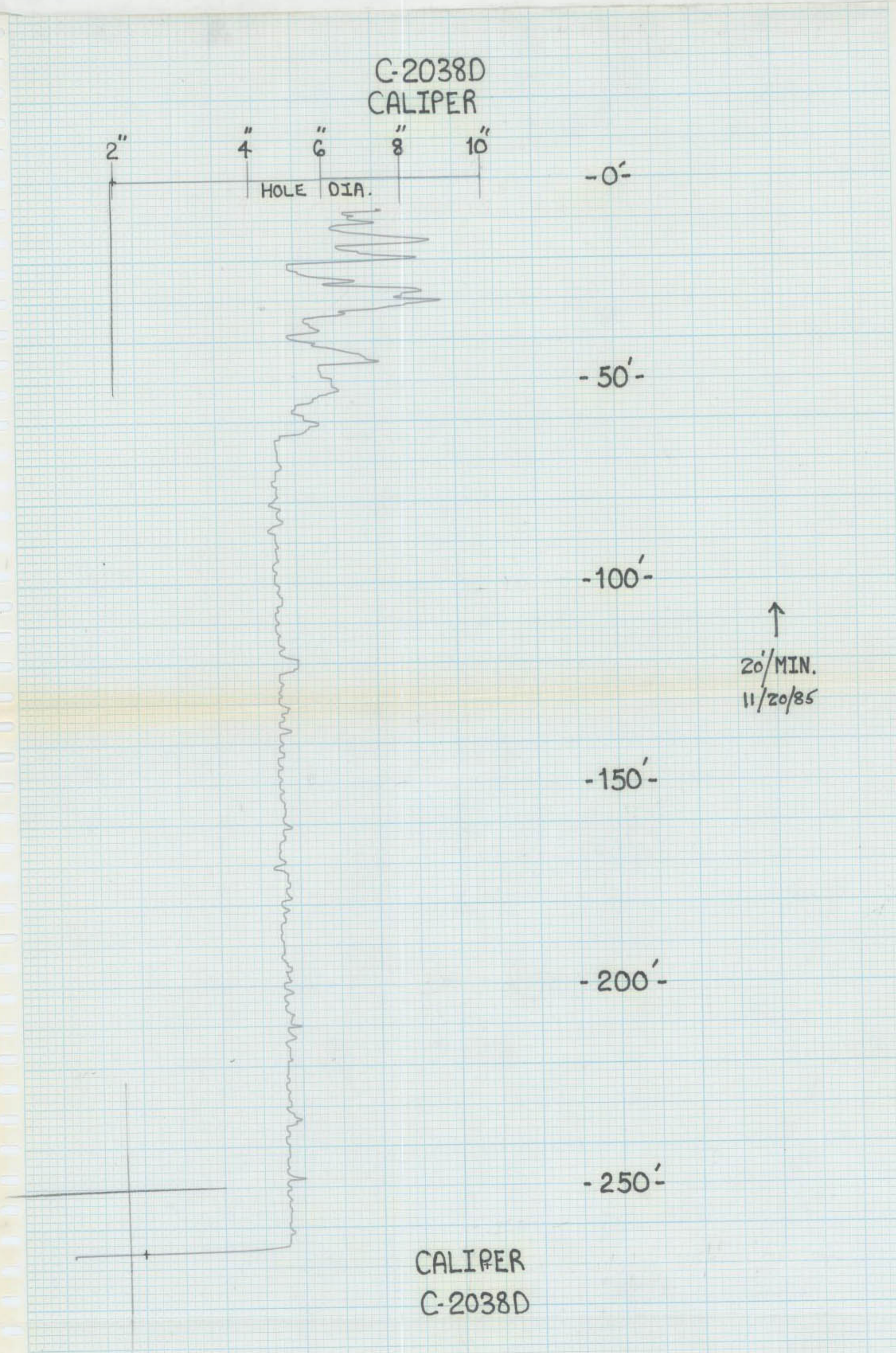



WELL LOG

WELL LOCATION

County COLLIER
Station I. D. 0210000059
Date 11/20/85 Well No. C-2038D#2
Latitude 26°-22'-29" Longitude 81°-36'-22"
NW/SE 1/4 NW/4 Section 22 Township 47S Range 27E
Owner U.S.G.S. Phone (813) 261-4398
Driller NAPLES WELL Date Drilled 11/20/85

DATUM

K.B. _____ L.S. 0.0' T.O.C. _____

FLUID QUALITY

Date _____ Time _____ Source of Sample _____
Cl _____ mg/l Type of Fluid _____
Temp. _____ °C Field Density _____ @ _____ °C
T.D.S. _____ mg/l Spec. Cond. _____ umhos/cm
Logged By: E. DAUENHAUER Witnessed By: L. WERST
Comments: CASING WAS SET AFTER LOGGING

WELL CONSTRUCTION

Drilling Method: Rot. Air CT Auger Other _____
T. Depth - Driller 266' T. Depth - Logger 266'
Casing Depth Driller _____ Casing Depth Logger _____
Bit Size _____ Casing Dia. I.D. _____
Hole Dia. 5" From 0' To 266' Dia. _____ From _____ To _____
Type of Casing _____ Casing Thickness _____
Type of Screen OPEN HOLE Screen Int. From _____ To _____
Type of Packing _____ Well Use MONITOR
Static Water Level _____ Date _____
Yield Flow _____ Pump _____

TYPE OF SURVEYS RUN

- | | | | |
|-------------------|-------|---------------|-------|
| Lateral 6' | () | Density | () |
| Caliper | (X) | ocl | () |
| Flow meter | () | Fluid Sampler | () |
| 16", 64" normals | (X) | Temperature | () |
| Neutron | () | Delta Temp. | () |
| Natural Gamma | (X) | SP | (X) |
| Fluid-Resistivity | () | | |

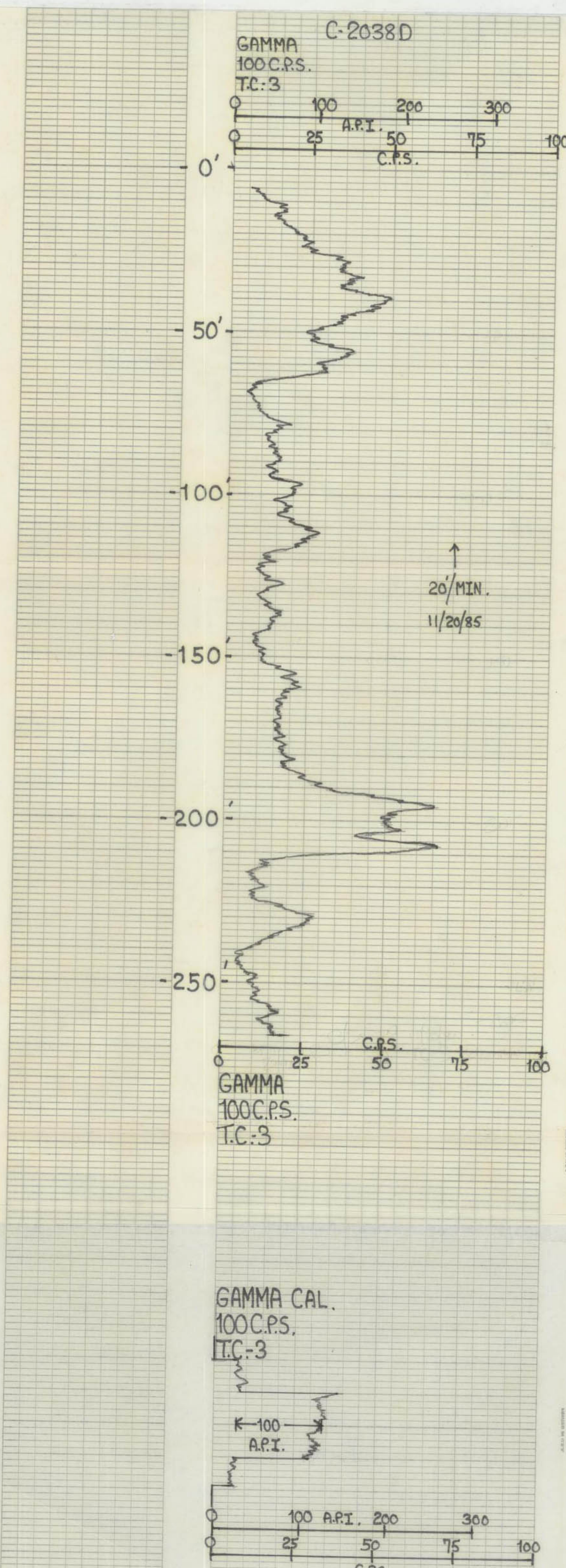

DIGITAL FORMATION

Digital Formation, Inc.
Denver, CO (USA)
RIS-View Version 3.0

Copyright © 1992-2001 Digital Formation, Inc. All Rights Reserved.

File Name: x.npd
Well Name: C-2038D #2
Date: Tuesday, July 31, 2001, at 06:23:22 AM
Plot: Plot created from: x.npd

Add your own company logo here!

1. Go to the Options menu.
2. Select Global Preferences.
3. Select the Imaging tab. If it may not be visible, use the arrows in view toolbar to bring it forward.
4. Make sure that the Use User Image is checked.
5. Click on the User Image button to select your logo.

This image will be displayed in the About dialog and on screen plots!

This software is protected by United States and International Copyright laws. It may not be duplicated, modified, reverse engineered or decompiled in any way. Digital Formation, Inc. cannot and does not assume any liability for the use of the software for any purpose. All Rights Reserved.

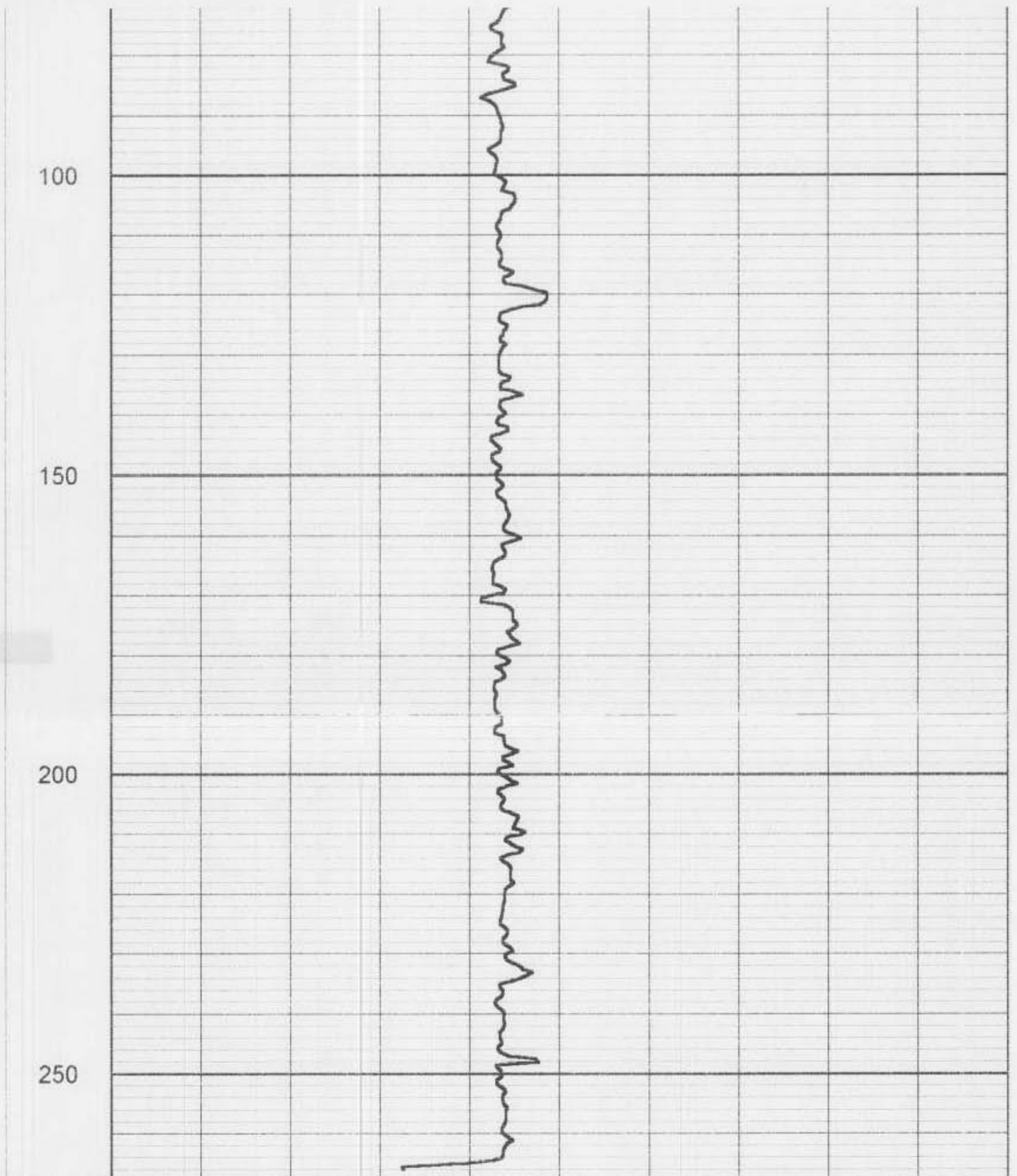
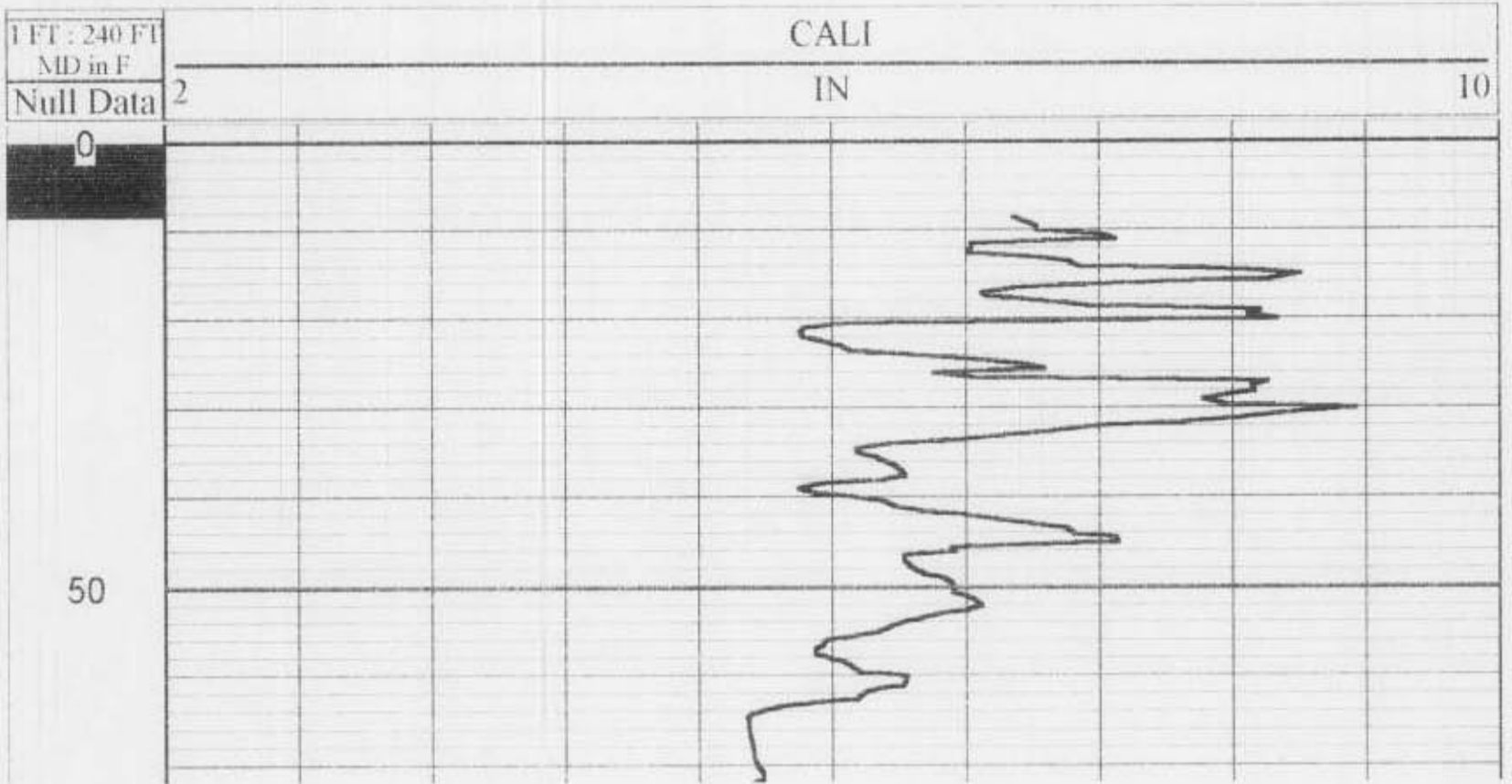



Digital Formation, Inc. Denver, CO (USA)

RIS-View Version 3.0 Copyright © 1992-2001 Digital Formation, Inc. All Rights Reserved.

File Name: x1.npd Well Name: C-2038D #2 Date: Tuesday, July 31, 2001, at 06:21:18 AM Plot: Plot created from: x1.npd

Add your own company logo here!

- 1. Go to the Options menu. 2. Select Global Preferences. 3. Check the Imaging tab. (It may not be visible, use the arrows to view additional tabs). 4. Make sure that the Use User Image is checked. 5. Click on the User Image button to select your logo. The image will be displayed in the About dialog, and on various plots!

This software is protected by United States and International Copyright laws. It may not be duplicated, modified, reverse engineered or decompiled in any way. Digital Formation, Inc. cannot and does not assume any liability for the use of the software for any purpose. All Rights Reserved.

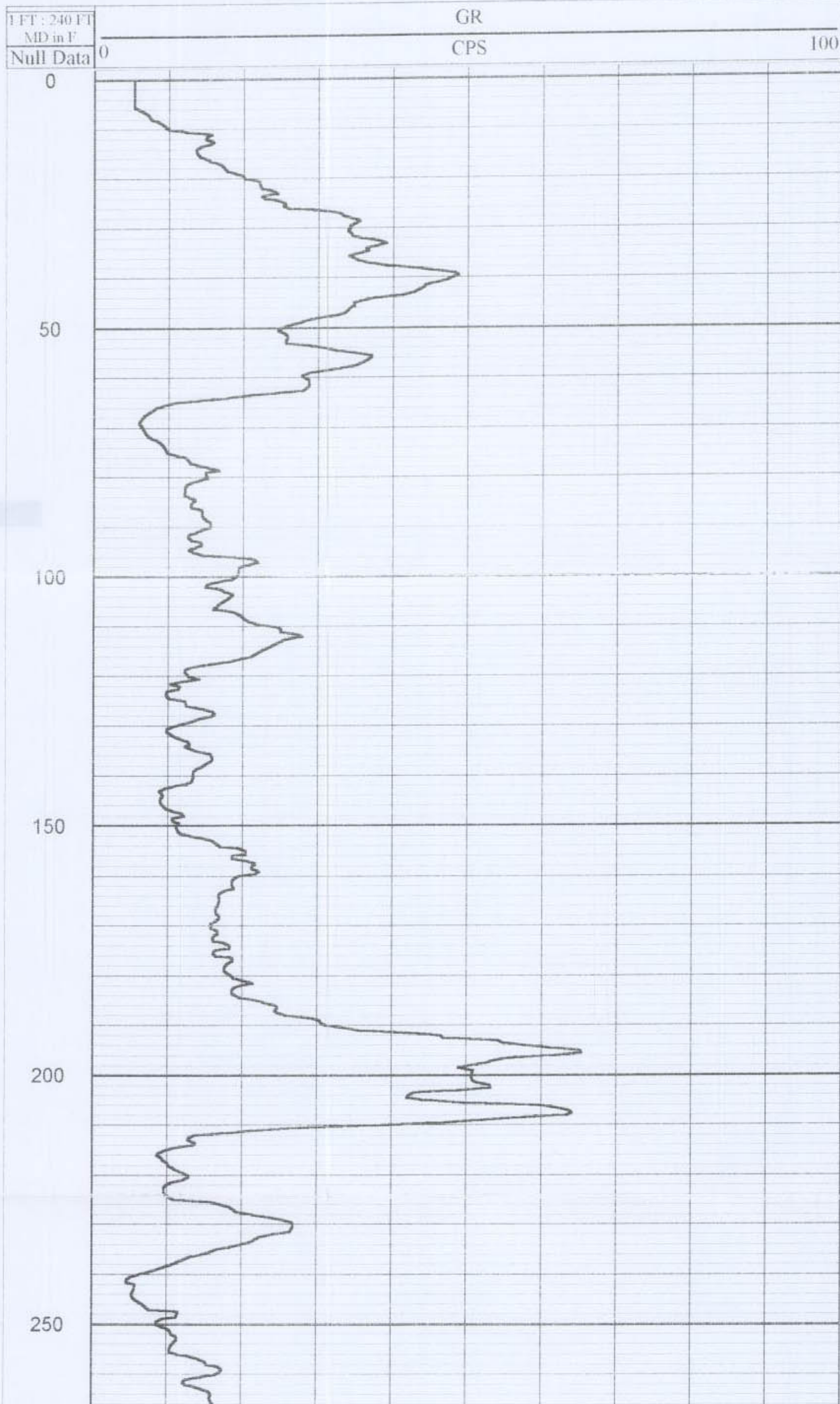

Digital Formation, Inc. Denver, CO (USA)

RIS-View Version 3.0 Copyright © 1992-2001 Digital Formation, Inc. All Rights Reserved.

File Name: x2.npd Well Name: C-2038D #2 Date: Tuesday, July 31, 2001, at 06:21:46 AM Plot: Plot created from: x2.npd

Add your own company logo here!

- 1. Go to the Options menu. 2. Select Global Preferences. 3. Check the Imaging tab. (It may not be visible, use the arrows to view additional tabs). 4. Make sure that the Use User Image is checked. 5. Click on the User Image button to select your logo. The image will be displayed in the About dialog, and on various plots!

This software is protected by United States and International Copyright laws. It may not be duplicated, modified, reverse engineered or decompiled in any way. Digital Formation, Inc. cannot and does not assume any liability for the use of the software for any purpose. All Rights Reserved.

