

021-143

Sunniland Quad

Well No. 380 [W-8208] Elevation G.L. 17.10' D.F. 34' K.B. 35'

Location 1320' FWL, 1717.38' FSL County Collier

Sec. 35 T 48S R 30E TD 12,925'

Well or Owner's Name H.O.R.C. 35-3 Price-Impr. Fund

Data Source North Fort Myers O/G Well Files

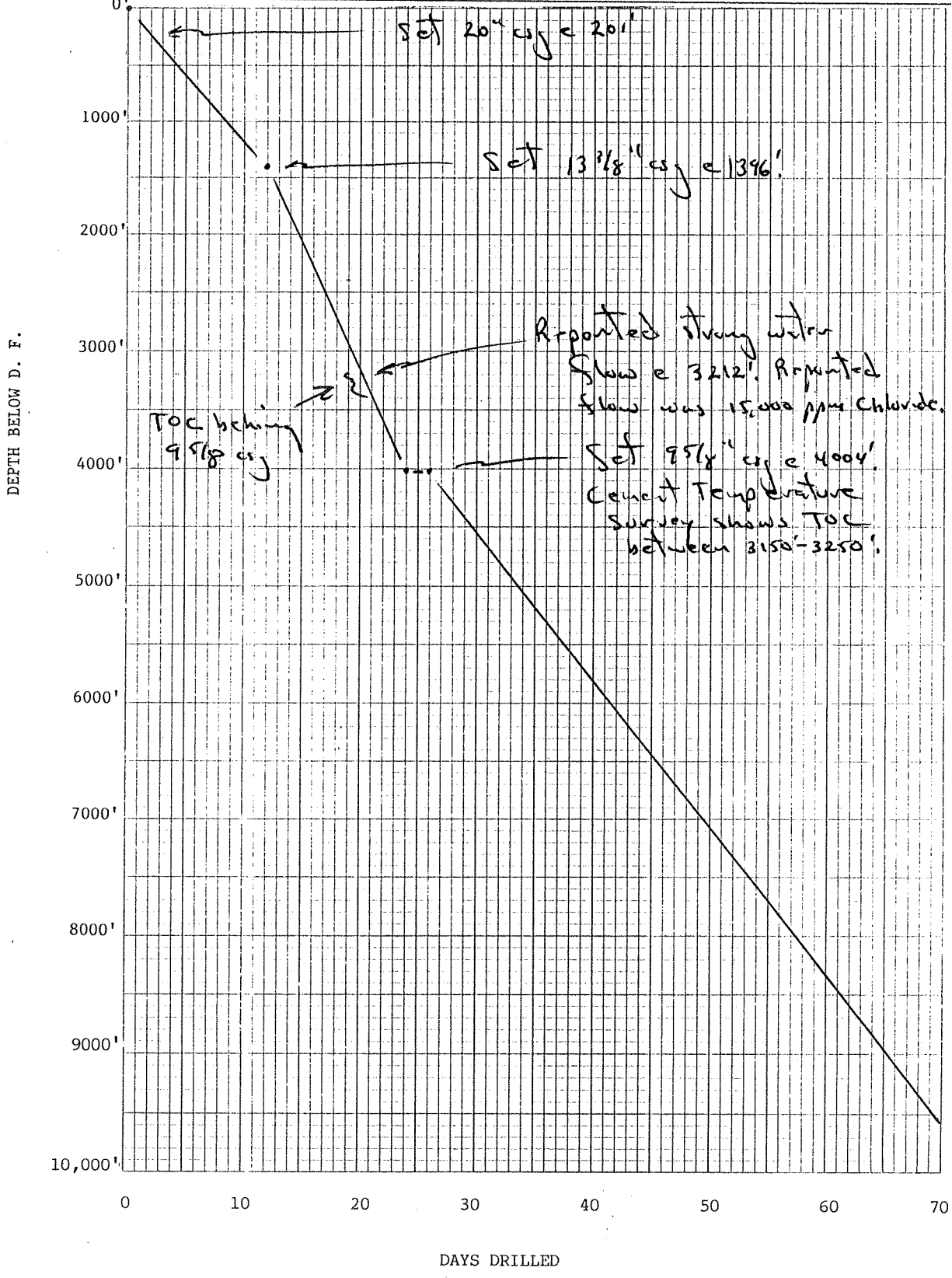

Schlumberger INDUCTION-ELECTRICAL LOG

021 - 193
 COMPANY HUMBLE OIL & REFINING COMPANY
 PERMIT # 380
 #1 PRICE IMPROVEMENT FUND

WELL #1
 M/LocAt - SUNNILLAND
 COUNTY COLLIER
 STATE FLORIDA

LOCATION 1720 NSL & 1320' EML
 COUNTY COLLIER, FLA.
 FIELD or LOCATION SEC. 25-48S-30E
 WELL #1 BRIS IMPROVEMENT FUND
 COMPANY HUMBLE OIL & REFINING COMPANY

Date 7/24/67
 Run No. ONE
 Log Measured From RSB OR BKB
 Logging Interval 100'
 Log Length 1403'
 Top Log Interval 205'
 Gain - Logger 30% @ 200'
 Gain - Logger 20% @ 205'
 Type Fluid in Hole GEL. CAUST. WATER
 Density 9.535
 Viscosity 1.1
 Gel. Caust. 2 ml/100 ml
 Viscosity 1.1

Run No. ONE
 Date 7/24/67
 Log Measured From RSB OR BKB
 Logging Interval 100'
 Log Length 1403'
 Top Log Interval 205'
 Gain - Logger 30% @ 200'
 Gain - Logger 20% @ 205'
 Type Fluid in Hole GEL. CAUST. WATER
 Density 9.535
 Viscosity 1.1
 Gel. Caust. 2 ml/100 ml
 Viscosity 1.1

Scale Changes	Scale Up Hole	Scale Down Hole
20 MV	10 MV	10 MV
10 MV	10 MMHOS	1000 MMHOS.
10 OHMS.	10 OHMS.	20 OHMS.

Type Log	Depth	Scale	Scale Down Hole
SP	4009	10 MV	10 MV
COND.	9500	2000 MMHOS	1000 MMHOS.
RESIS.	9500	10 OHMS.	20 OHMS.

Run No.	Tool Type	Tool Position	Other
F ONE	6-FF40	S.O. = 11"	WITH GAMMA RAY
F TWO	6-FF40	S.O. = 11"	
F THREE	6-FF40	S.O. = 11"	
F FOUR	6-FF40	S.O. = 11"	

REMARKS SERVICE ORDER #80366
 Changes in Mud Type or Additional Samples
 Note: Sample No.
 Depth - Driller
 Type Fluid in Hole
 Dens. I Visc. ml
 Fluid Loss
 Source of Sample
 R. @ Meas. Temp. @ @ @ °F
 S. @ Meas. Temp. @ @ @ °F
 S. @ Meas. Temp. @ @ @ °F
 S. @ Meas. Temp. @ @ @ °F

D. USED S.O. #1
 Equip. Used: CART No. D-327 #2 F-410 F-264 #4
 PANEL No. F-282 F-262 F-282 F-387
 SONDE No. M-410 M-272 M-501 M-388
 IAP No. D-368 D-368 D-389 B-172
 SBR

NOTE: GAMMA RAY ON RUN #1 ONLY.

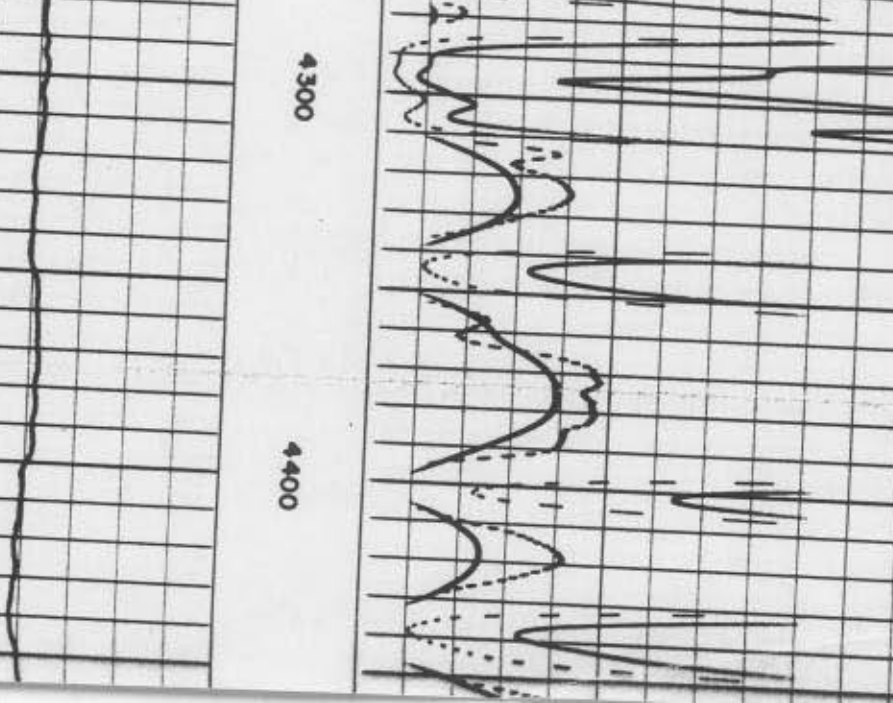
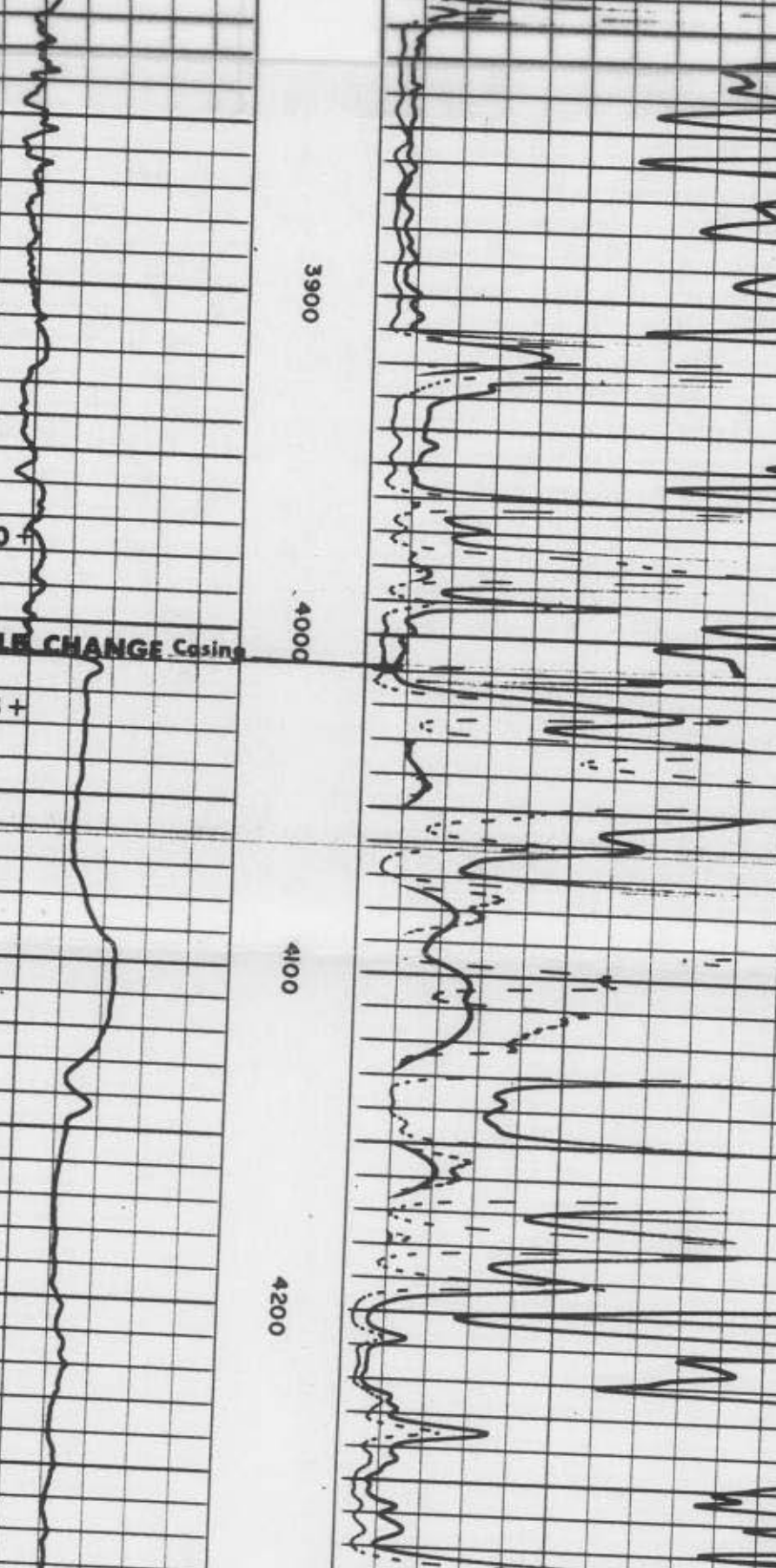
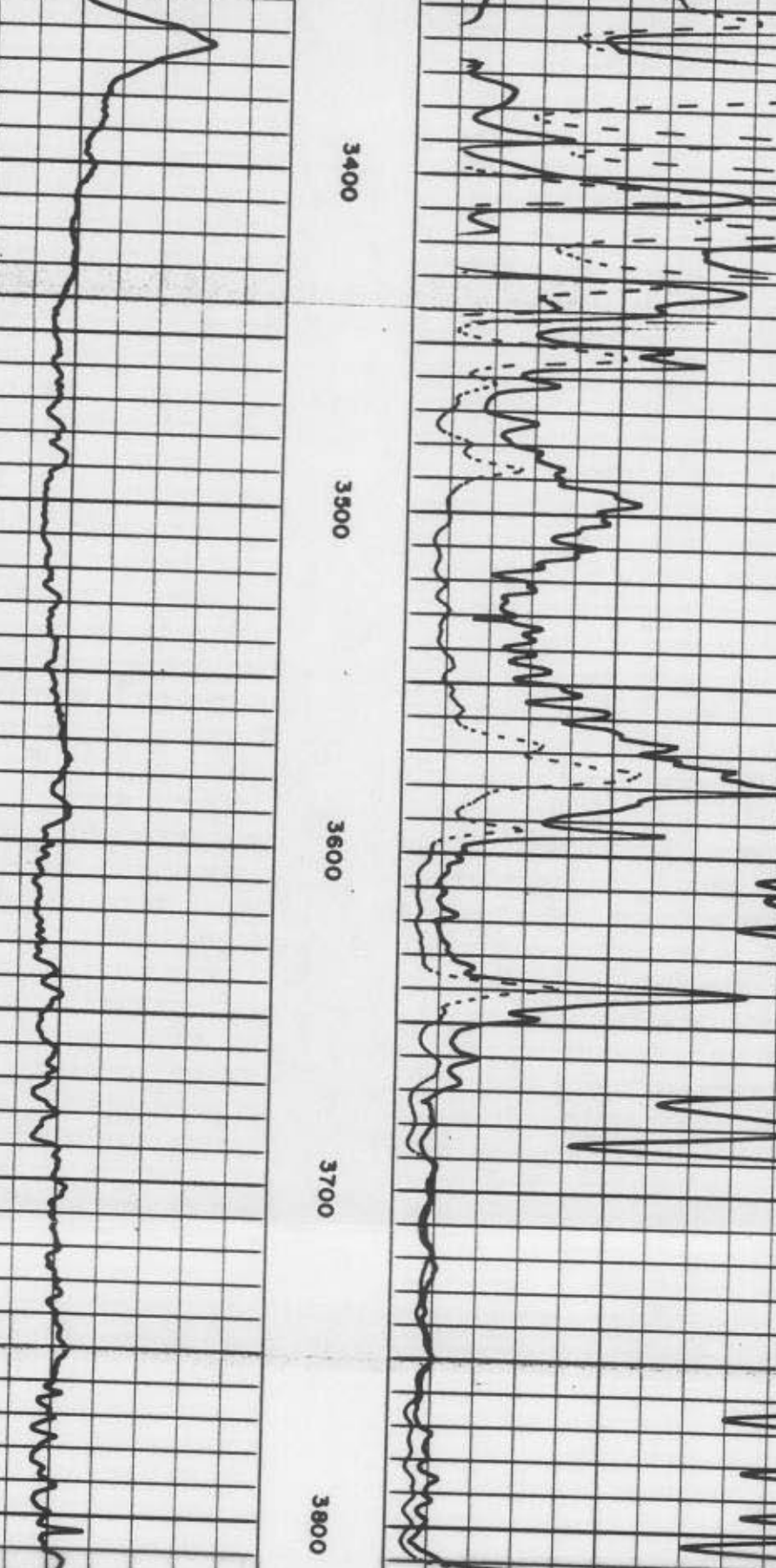
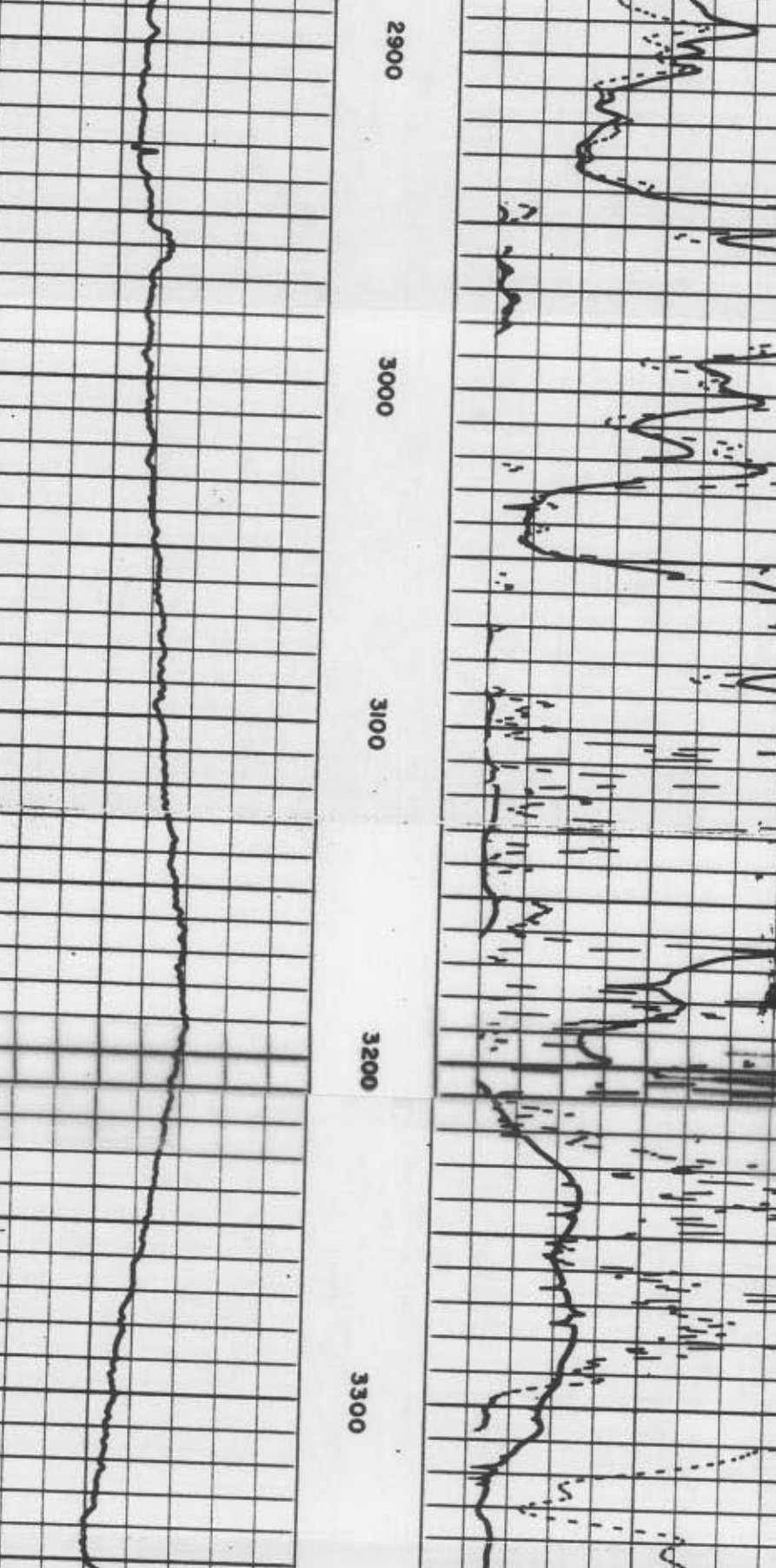
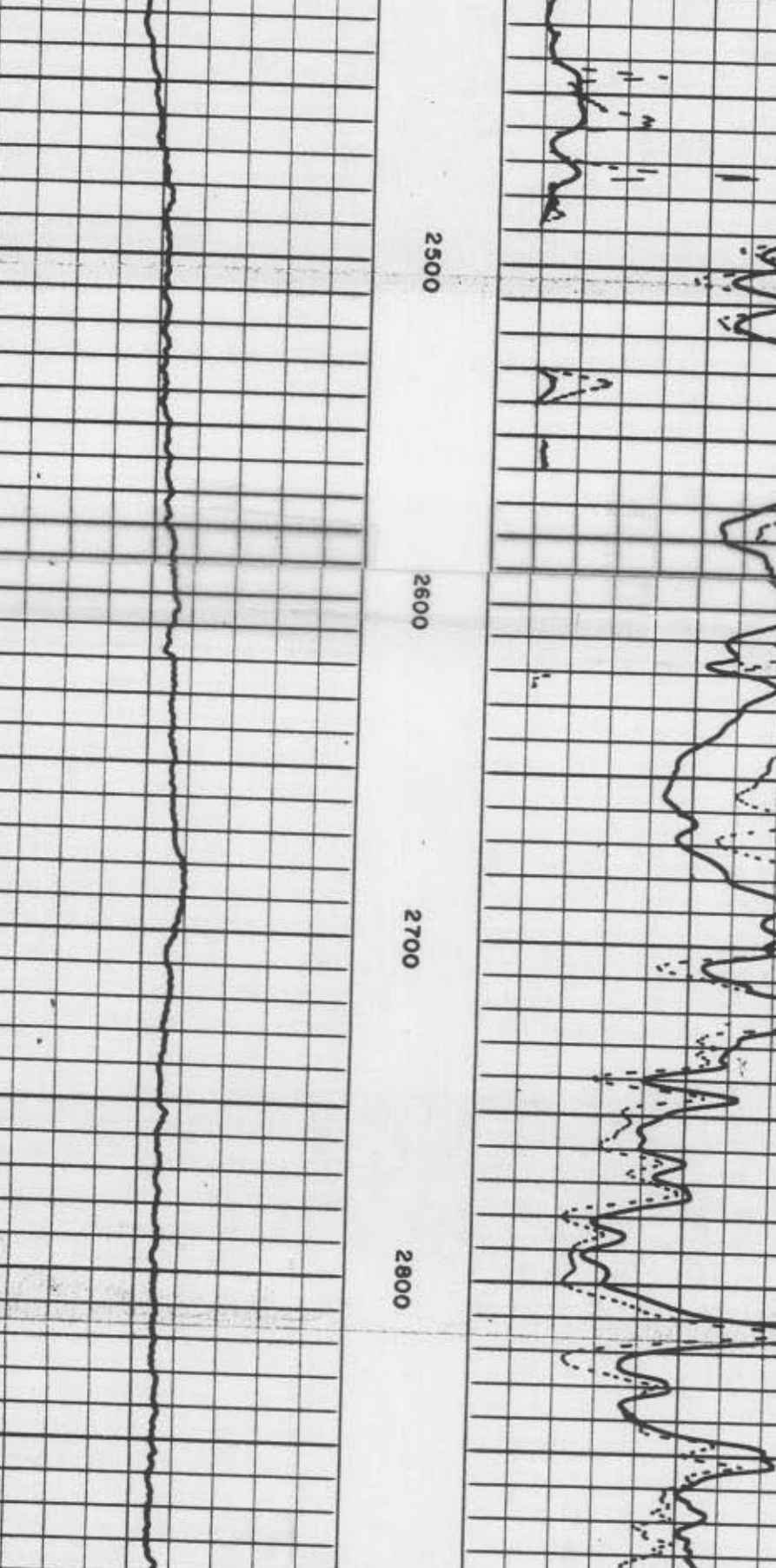
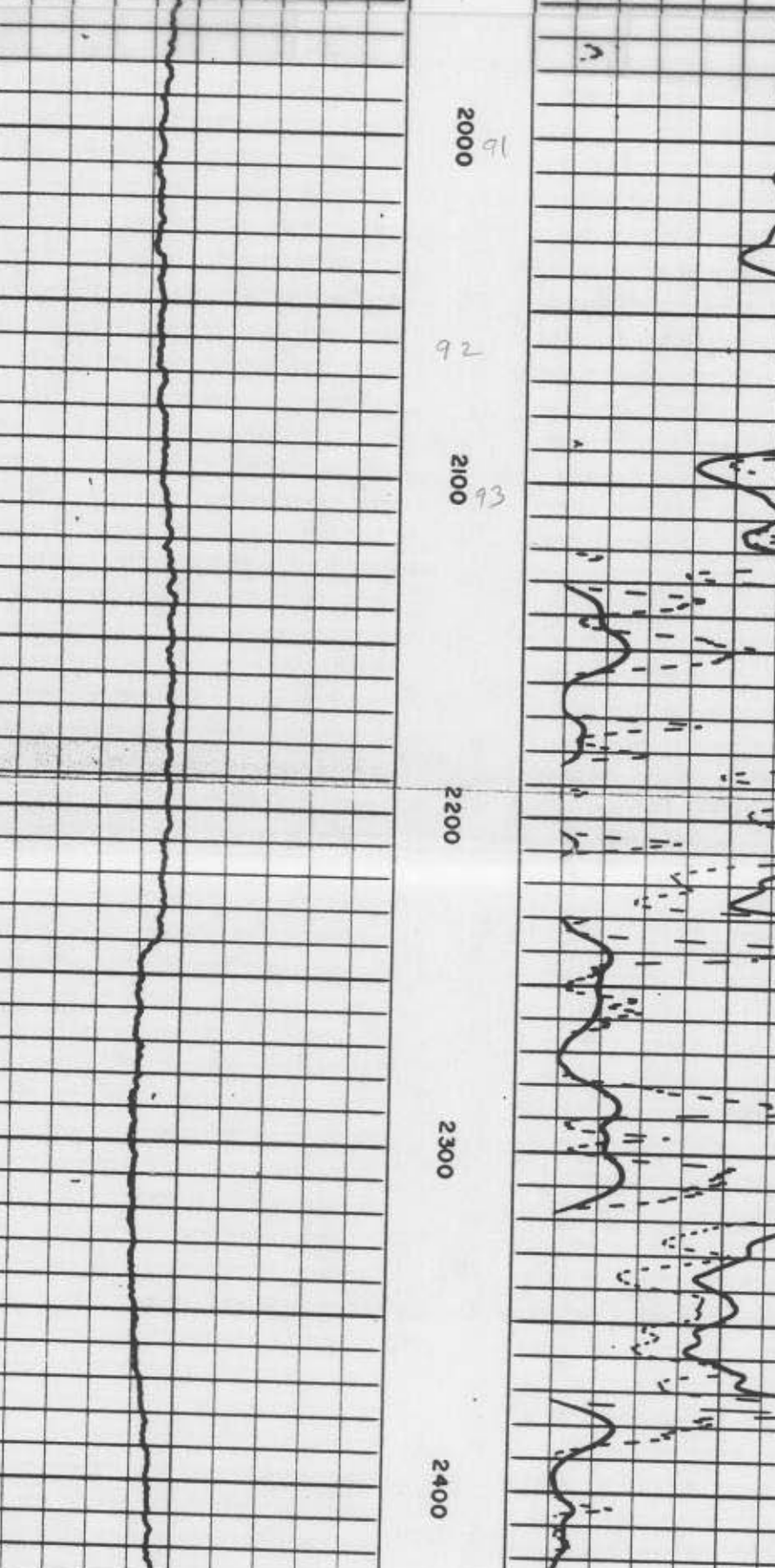
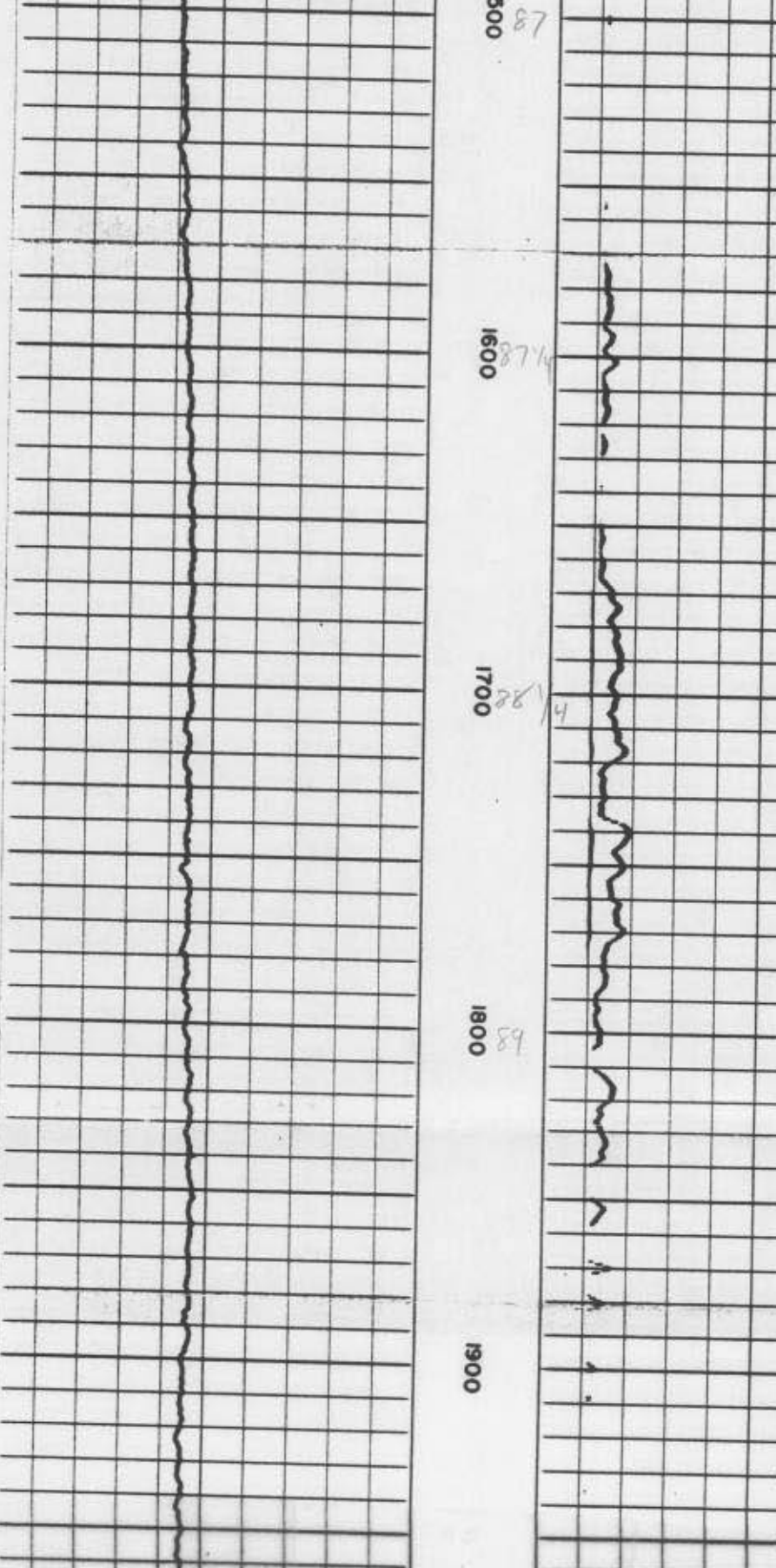
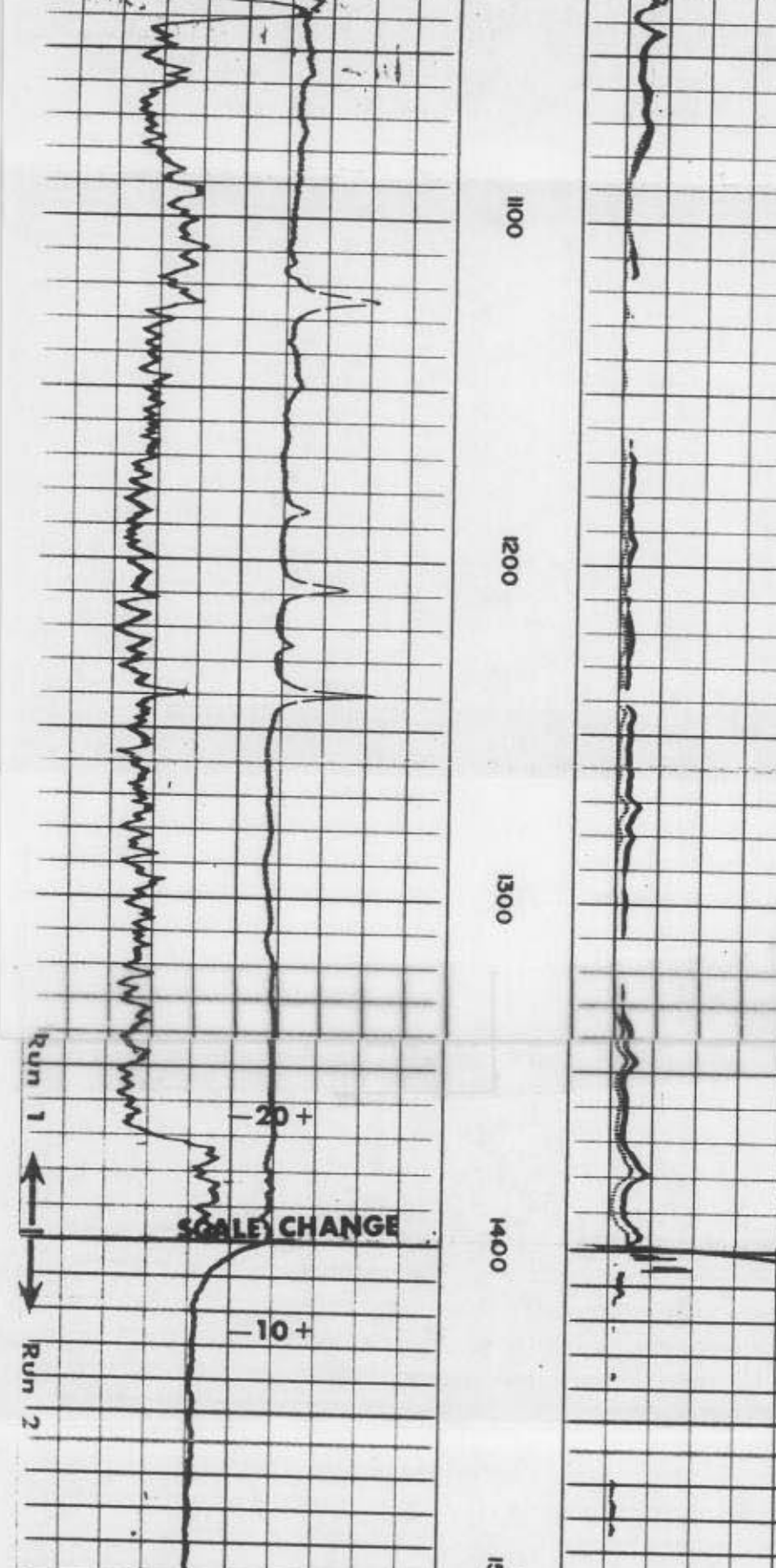
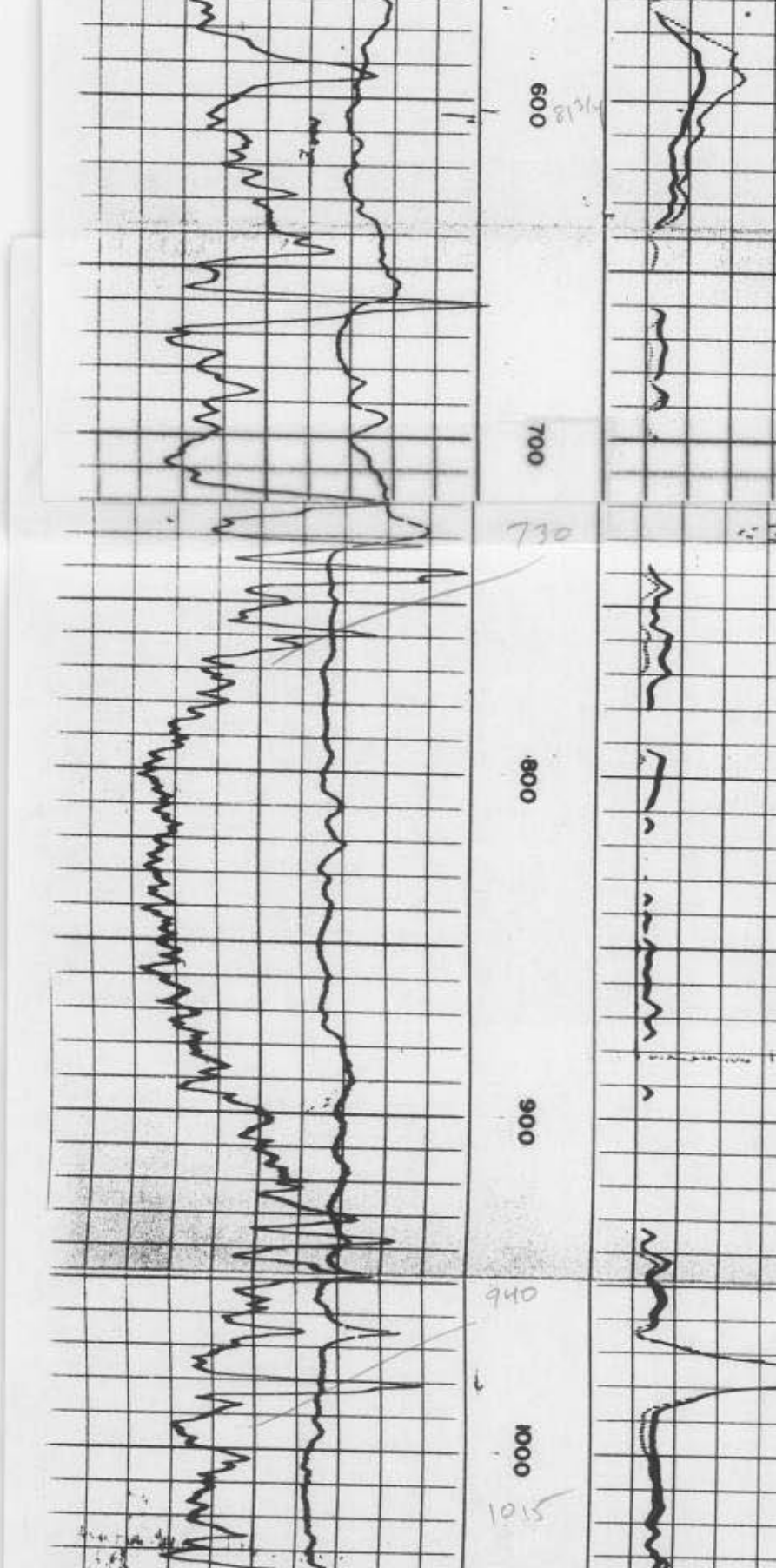
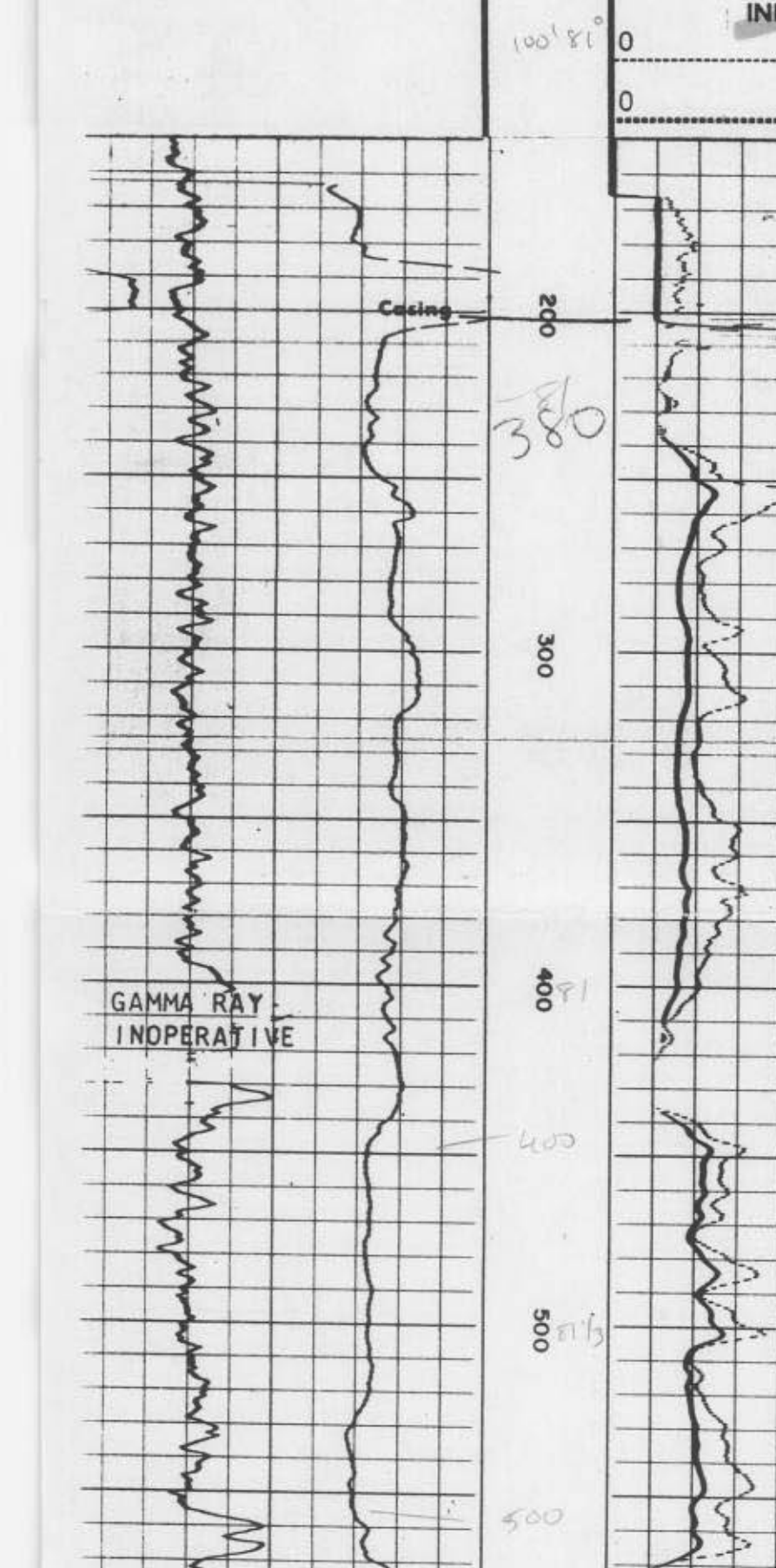
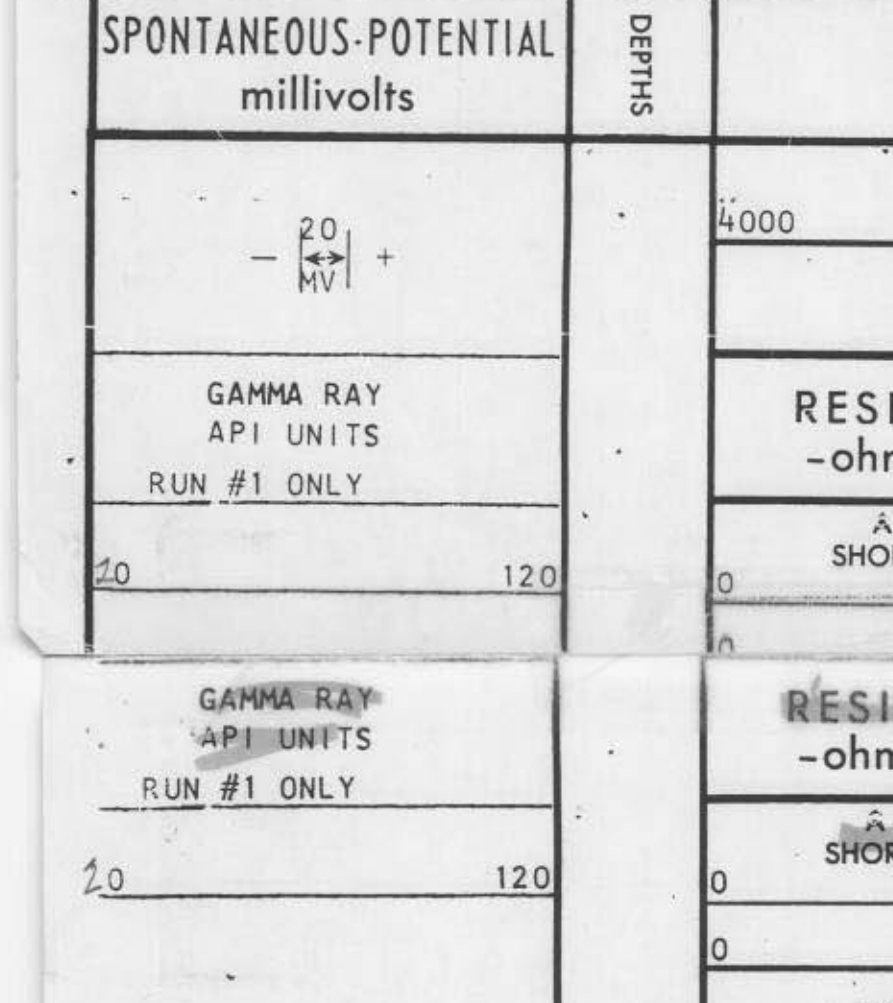

11-10-67 110-67 LIND 00666

Run 1 10+ Run 2 -15+ Run 3
 SCALE CHANGE Ceiling
 Run 2 Run 3

DIGITAL
FORMATION

Digital Formation, Inc.
Denver, CO (U.S.A.)
2834 W. 1st Avenue, Suite 213
Copyright © 1992, 1993 Digital Formation, Inc. All Rights Reserved.
File Name: 211001.D
Well Name: 211001
Date: 07/20/92
Time: 10:00:00
PLOT: 000001

8-A

