

521-127

Sunniland Quad

Well No. 902 [W -13,734] Elevation G.L. 19.7' D.F. 41.7' K.B. 43.4'

Location 1315.4' FNL, 1315.8' FEL County Collier

Sec. 34 T 48S R 30E TD 11,616'

Well or Owner's Name Exxon 34-1 WIW Collier Company

Data Source North Fort Myers O/G Well Files

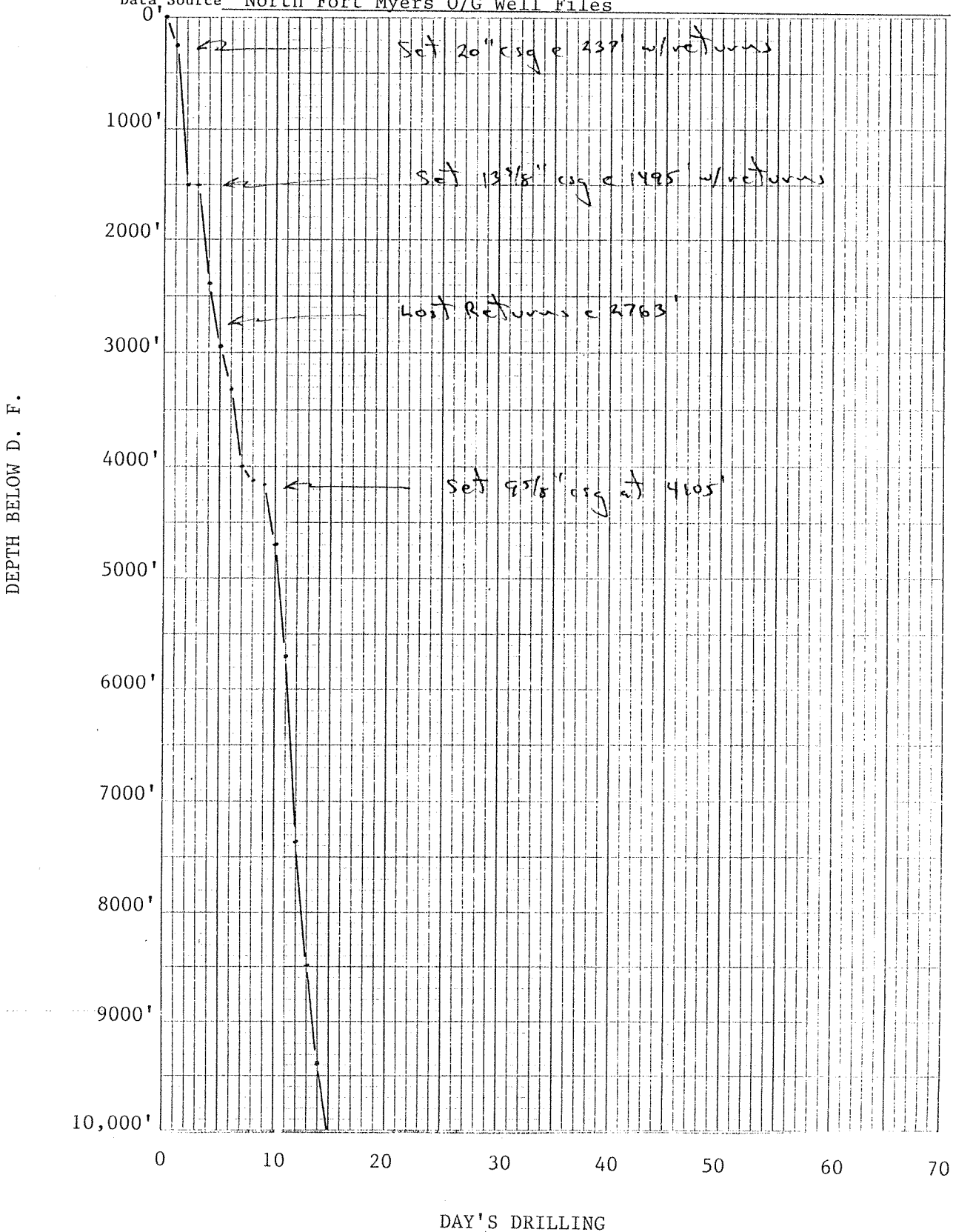

#902 Exxon 34-1 WIW, Collier Comp., 1315.4' FNL,  
 1315.8' FEL, Sec. 34, T48S R30E, Collier County  
 Sunniland Quad  
 GL 19.7', DF 42', TD 11,616'  
 Spud 8/19/77 (converted to WIW on 1/30/79)

W-13,734, Sunniland Quad  
 Log measured from ±24' AMSL.

*Flu*

902  
 Schlumberger

X - Y CALIPER

CSU Field Log

<p>COMPANY: EXXON COMPANY U.S.A.          WELL: COLLIER COMPANY 34-1          FIELD: NORTH BEAR ISLAND          COUNTY: COLLIER          STATE: FLORIDA          LOCATION: NE 1/4 SEC 34 1315' FNL, 1316' FEL          SEC: 34 TWP: 48 S RGE: 30 E          PERMANENT DATUM: BHF          ELEV. OF PERM. DATUM: 25' ±          LOG MEASURED FROM: HYDRIL          ±4' ABOVE PERM. DATUM          DRLG. MEASURED FROM: K.B.          DATE: 7 OCT 91          RUN NO: ONE</p>	<p>OTHER SERVICES-</p> <p>PROGRAM          TAPE NO:          32.2</p>
<p>DEPTH-DRILLER: 2250.0 F          DEPTH-LOGGER: 2240.0 F          BTM. LOG INTERVAL: 2240.0 F          TOP LOG INTERVAL: 0.0 F          CASING-DRILLER: 1495.0 F          CASING-LOGGER: 1472.0 F          CASING: 13 3/8          WEIGHT: 56.0000 LB/F          BIT SIZE: 12 1/4          DEPTH:</p>	

RESULTING FROM ANY INTERPRETATION MADE BY ANY OF OUR OFFICERS, AGENTS OR EMPLOYEES. THESE INTERPRETATIONS ARE ALSO SUBJECT TO OUR GENERAL TERMS AND CONDITIONS AS SET OUT IN OUR CURRENT PRICE SCHEDULE.

#902

CP 32.2	FILE	6	07-OCT-1991 10:45
			TENS(LRF )
			10000. 0.0
			BS (IN )
	10.000		30.000
			C2 (IN )
	10.000		30.000
			C1 (IN )
GR (GAPI)	0.0	150.00	10.000 30.000

CP 32.2 FILE 6 07-OCT-1991 10:44  
 INPUT FILE(S) 3 DATA ACQUIRED 07-OCT-1991 10:26

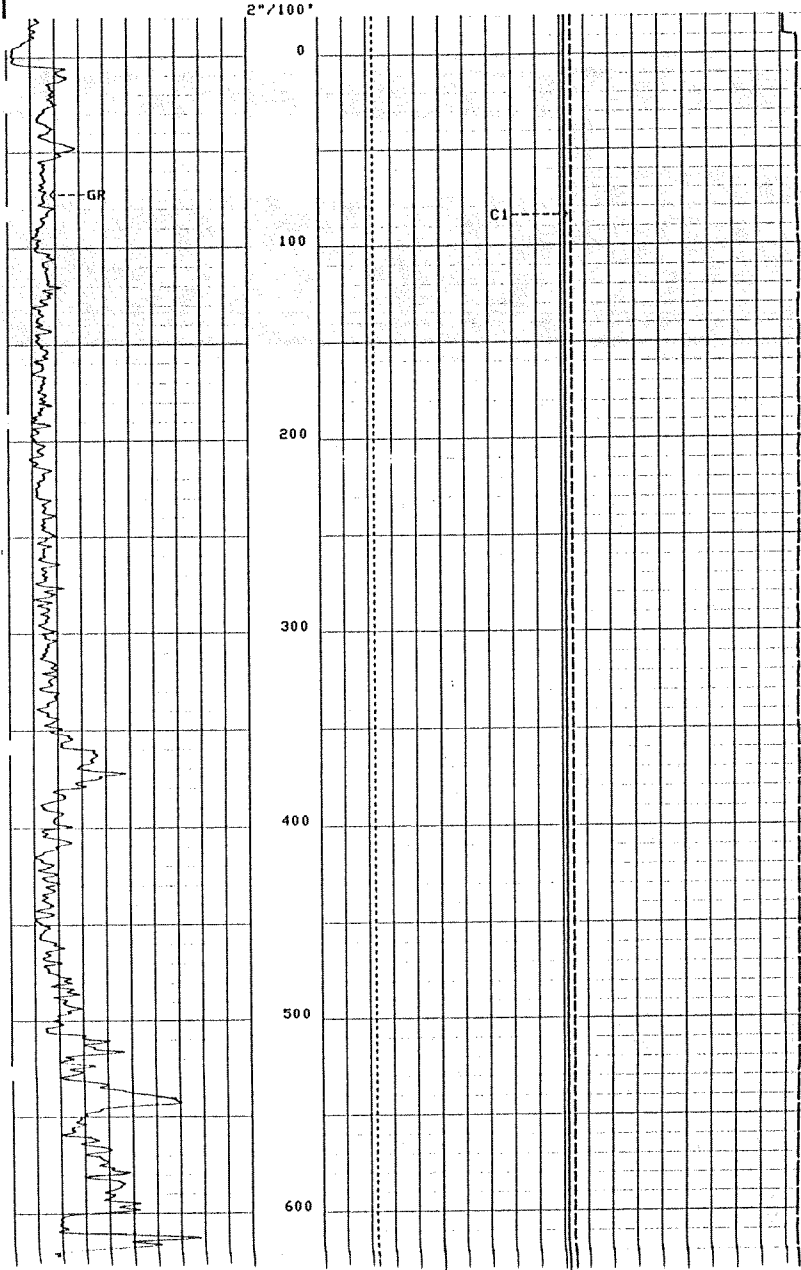

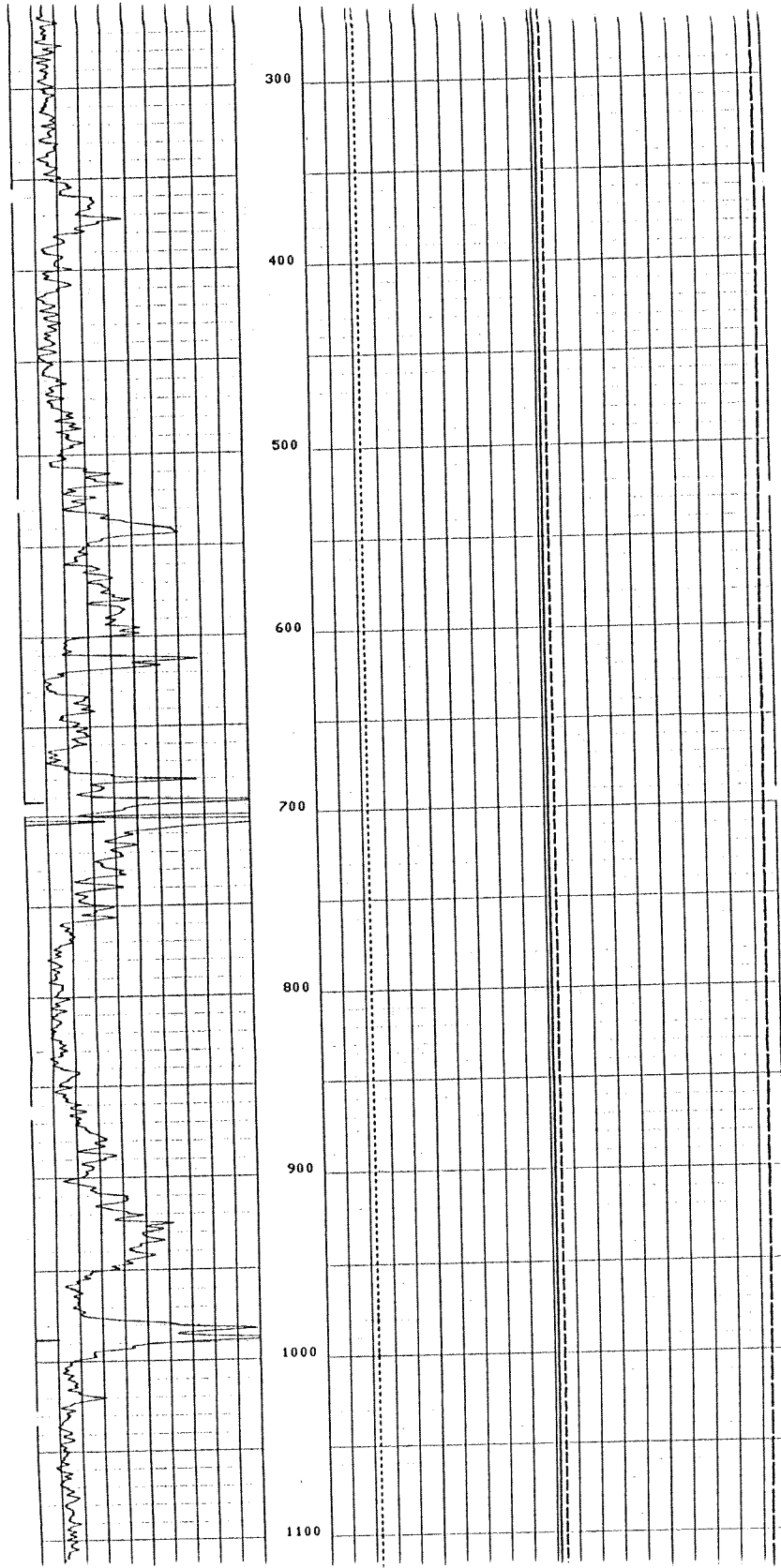

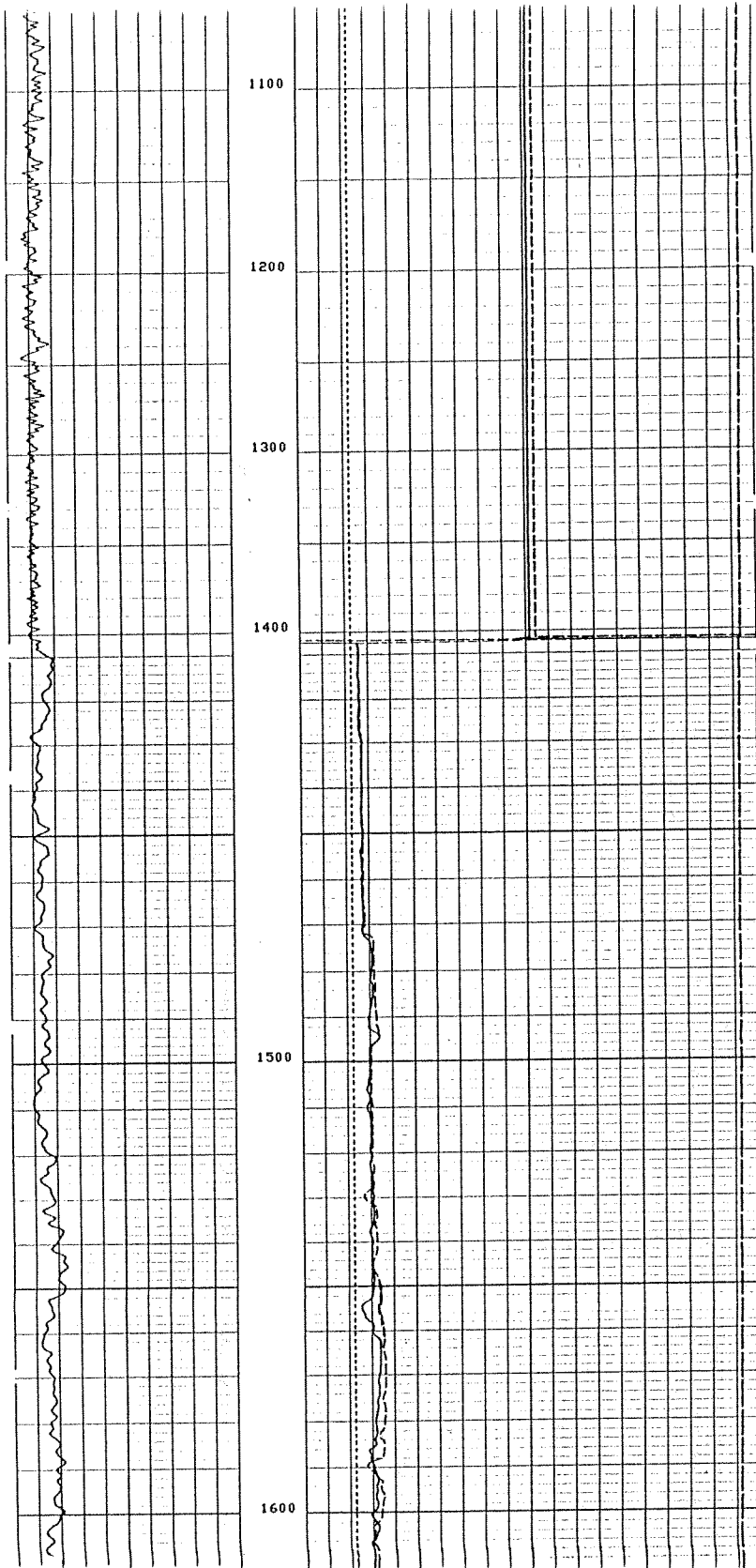

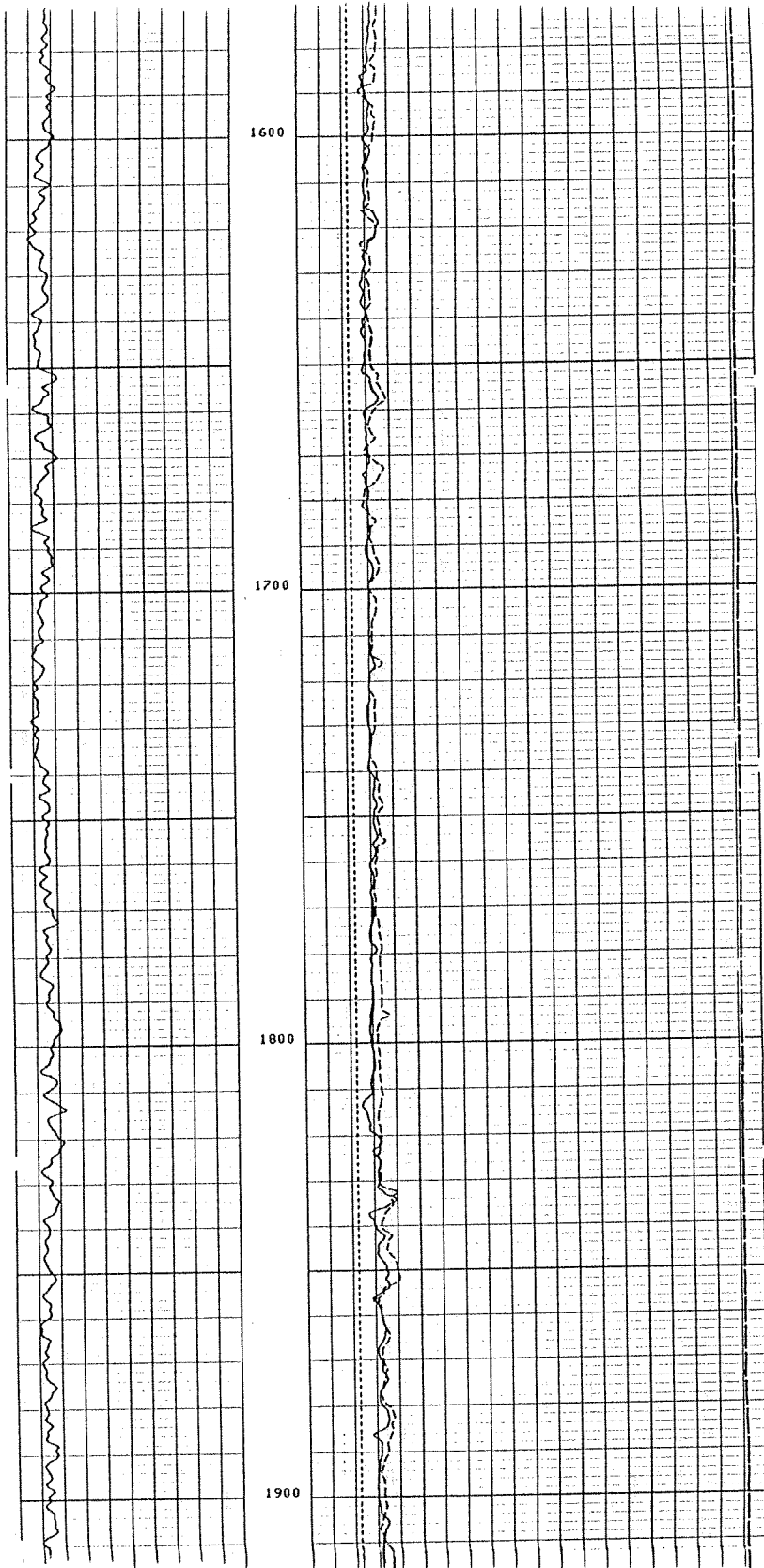

#902

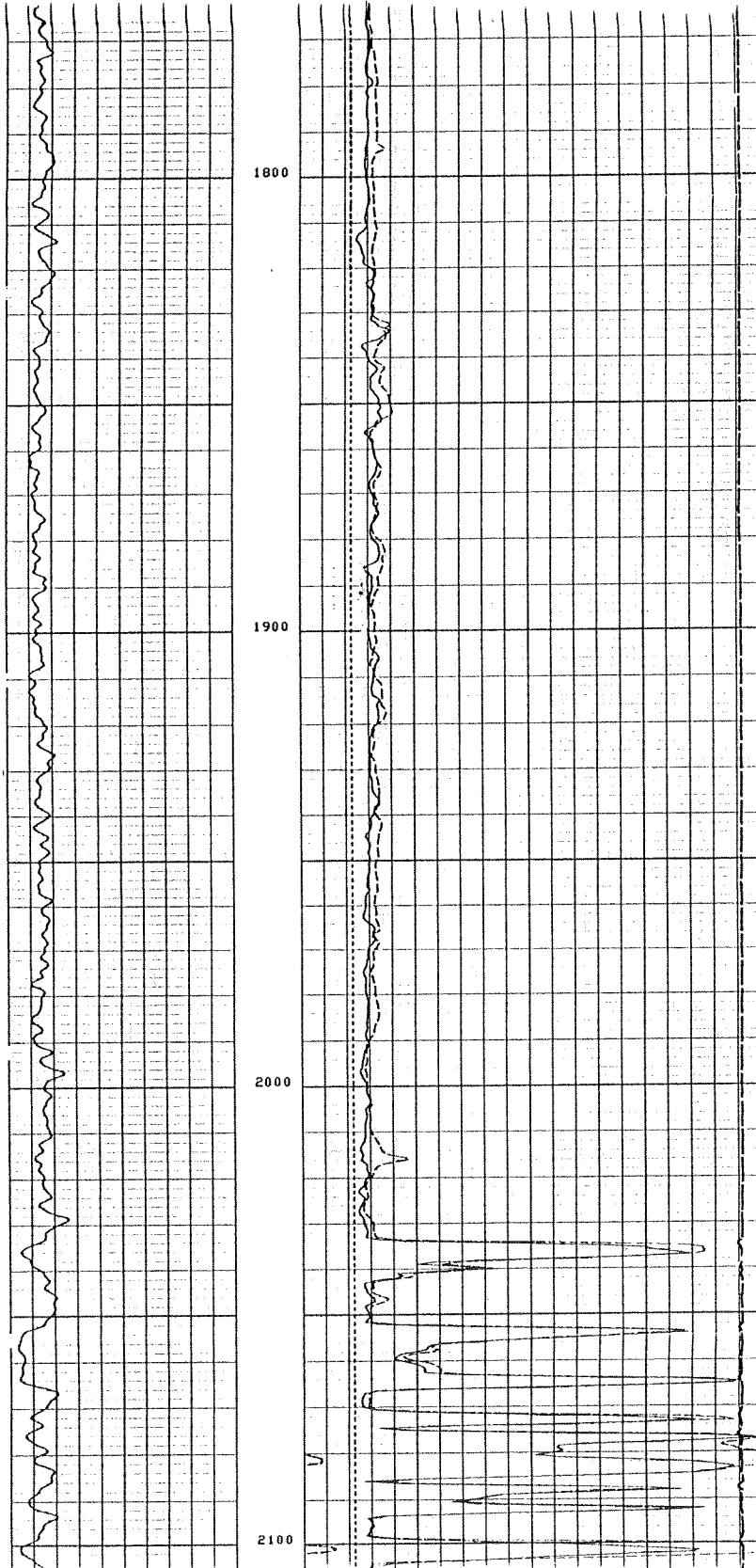

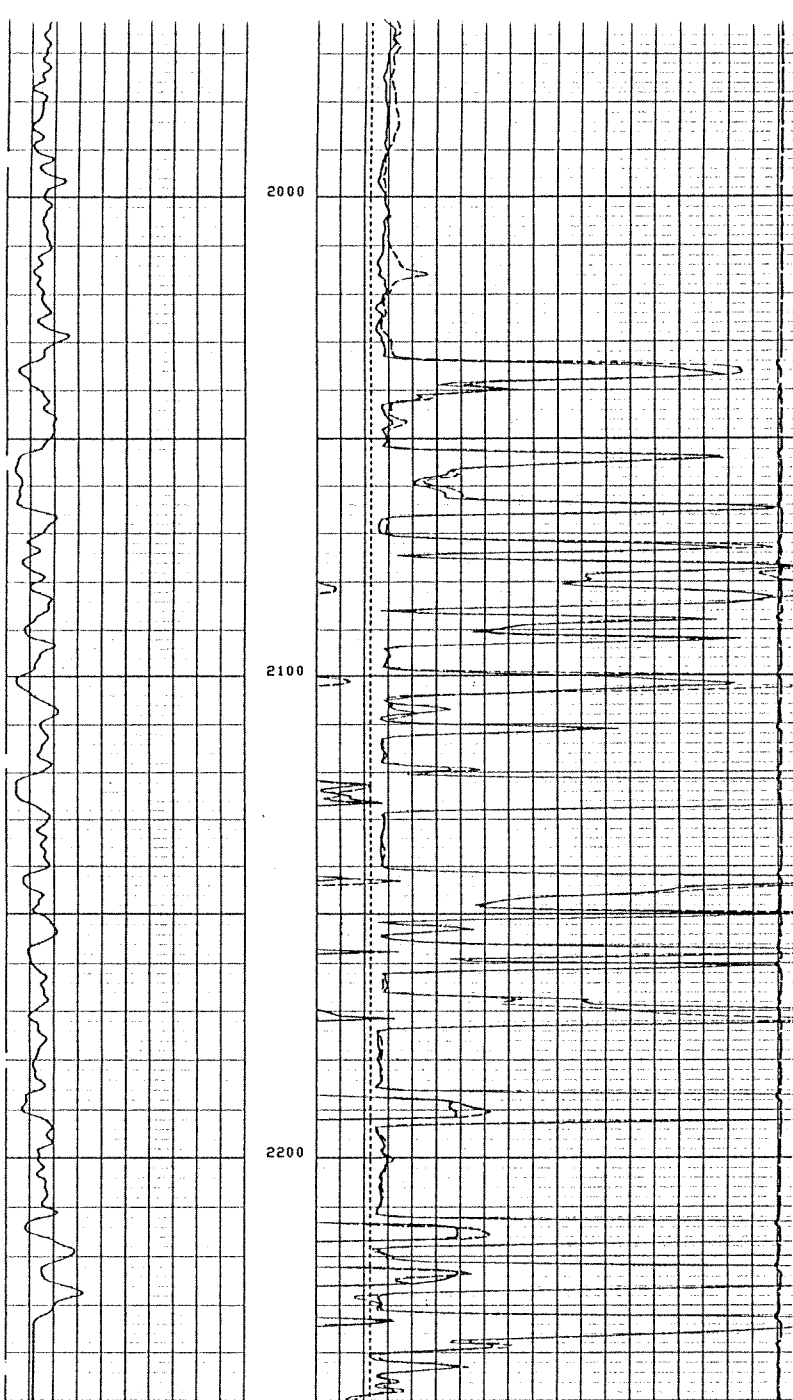

5"/100"

CP 32.2	FILE 6	07-OCT-1991 10:39
INPUT FILE(S) 3		DATA ACQUIRED 07-OCT-1991 09:58
GR (GAP12 16) 00)		TENS(LBF )
		10000. 0.0
	10.000	BS (IN ) 30.000
	10.000	C2 (IN ) 30.000
	10.000	C1 (IN ) 30.000



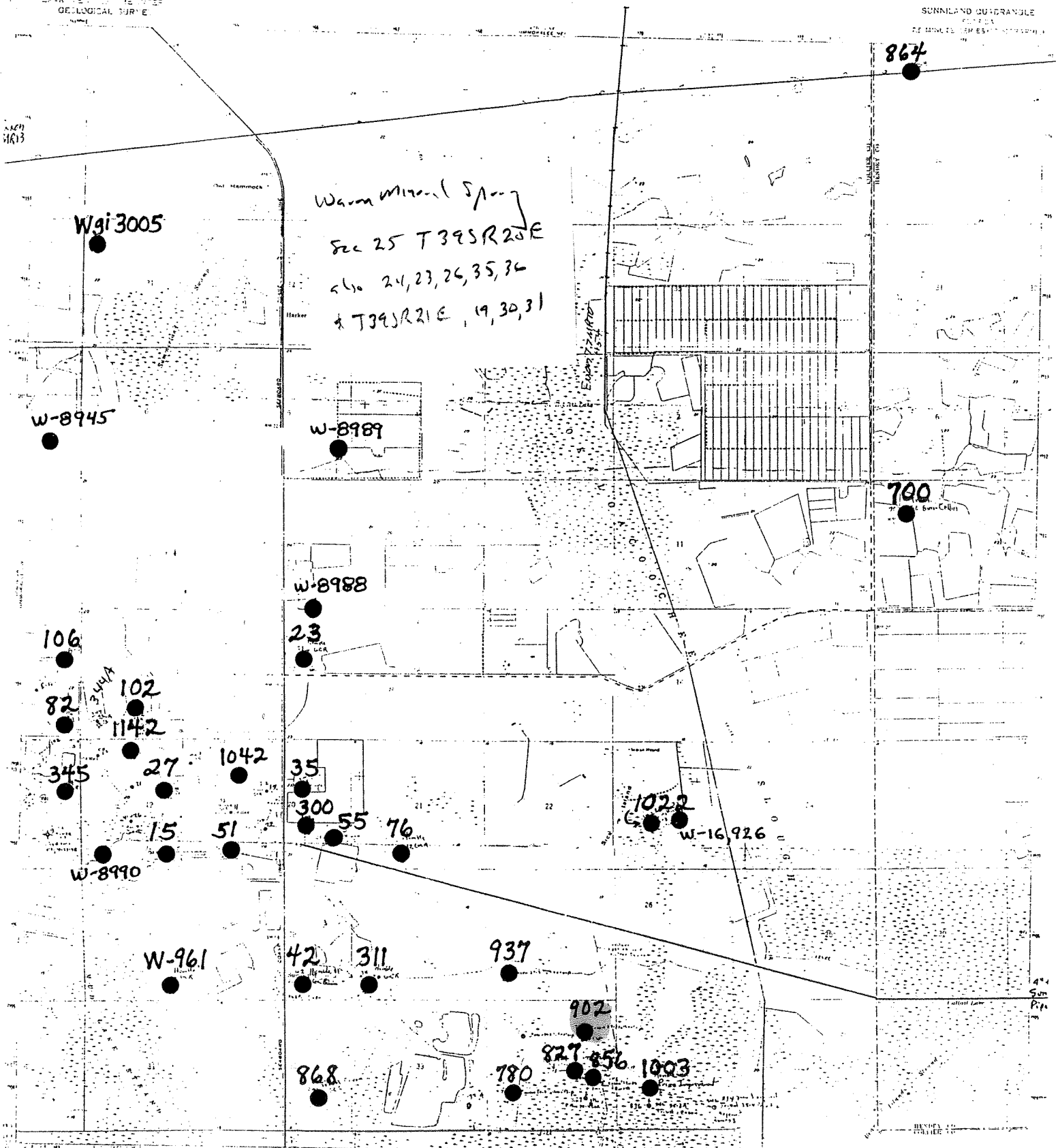

Notes, edit, and check by the Geologist  
 1. All well locations are shown on this map.  
 2. The names of the wells are shown in the  
 3. The names of the sections are shown in the  
 4. The names of the townships and ranges are shown in the  
 5. The names of the counties are shown in the

SCALE 1:2500  
 1" = 2500'  
 1" = 2500'



Geological Survey  
 U.S. Department of the Interior  
 Washington, D.C. 20540

SUNNILAND, FLA.  
 1964  
 1:2500 SCALE  
 1000' = 1" SCALE

Well Location Map - Sunniland Quad



COMPANY: EXCON COMPANY U.S.A.  
 HELLS: COLLIER COMPANY 34-1  
 FIELD: NORTH BEAR ISLAND  
 COUNTY: FLORIDA  
 STATE: FLORIDA  
 LOCATION: NE 1/4 SEC 34 31 1/2' N, 13 1/2' E  
 SEC: 34 TWP: 49 S REF: 30 E  
 PERMANENT BATHY: BHT  
 ELEVATIONS: K.B. 41.1  
 LEG. MEASUREMENT: 1" ABOVE PERM. DATUM  
 D.L.C. MEASURED FROM: K.B.

DATE: 7 OCT 91  
 TIME: 01:00  
 DEPTH-DRIFFER: 2850.0 F  
 DEPTH-LOGGER: 2840.0 F  
 BTH. LOG INTERVAL: 2840.0 F  
 BTH. LOG INTERVAL: 0.0 F  
 CASING-DRIFFER: 1495.0 F  
 CASING: 1350.0 F  
 B1 HEIGHT: 56.0000 LB/F  
 B1 LENGTH: 12 1/4

OTHER SERVICES:  
 PROGRAM  
 TAPE NO:  
 32.2

TYPE FLUID IN HOLE: SALT WATER  
 DENSITY: 9.60 LB/G  
 VISCOSITY:  
 PH:  
 FLUID LOSS:  
 SOURCE OF SAMPLE:  
 RM: AT  
 RMF: AT  
 RMC: AT  
 SOURCE RMF/RMC: /  
 RM AT BHT: AT  
 RMF AT BHT: AT  
 RMC AT BHT: AT

TIME CIRC. STOPPED:  
 TIME LOGGER ON BTH:  
 MAX. REC. TEMP:  
 LOGGING UNIT NO: 8193  
 LOGGING UNIT LDC: FT. MYERS  
 RECORDED BY: SCHULER  
 WITNESSED BY: STEWART

REMARKS:

.....

EQUIPMENT NUMBERS-

ALL INTERPRETATIONS ARE OPINIONS BASED ON INFERENCE FROM ELECTRICAL OR OTHER MEASUREMENTS AND WE CANNOT, AND DO NOT GUARANTEE THE ACCURACY OR CORRECTNESS OF ANY INTERPRETATIONS, AND WE SHALL NOT, EXCEPT IN THE CASE OF GROSS OR WILLFUL NEGLIGENCE ON OUR PART, BE LIABLE OR RESPONSIBLE FOR ANY LOSS, COSTS, DAMAGES OR EXPENSES INCURRED OR SUSTAINED BY ANYONE RESULTING FROM ANY INTERPRETATION MADE BY ANY OF OUR OFFICERS, AGENTS OR EMPLOYEES. THESE INTERPRETATIONS ARE ALSO SUBJECT TO OUR GENERAL TERMS AND CONDITIONS AS SET OUT IN OUR CURRENT PRICE SCHEDULE.

CP 32.2 FILE 6 07-OCT-1991 10:45

GR (GAPI)	0.0	150.00	TENS(LBF)	0.0
			BS (IN)	30.000
			CR (IN)	30.000
			CL (IN)	30.000

CP 32.2 FILE 6 07-OCT-1991 10:44

INPUT FILE(S) 3 DATA ACQUIRED 07-OCT-1991 10:26



CP 32.2 FILE 6 07-OCT-1991 10:39

INPUT FILE(S) 3 DATA ACQUIRED 07-OCT-1991 09:58

GR (GAPI)	0.0	150.00	TENS(LBF)	0.0
			BS (IN)	30.000
			CR (IN)	30.000
			CL (IN)	30.000

REPEAT SECTION

CP 32.2 FILE 5 07-OCT-1991 10:39

INPUT FILE(S) 2 DATA ACQUIRED 07-OCT-1991 09:53

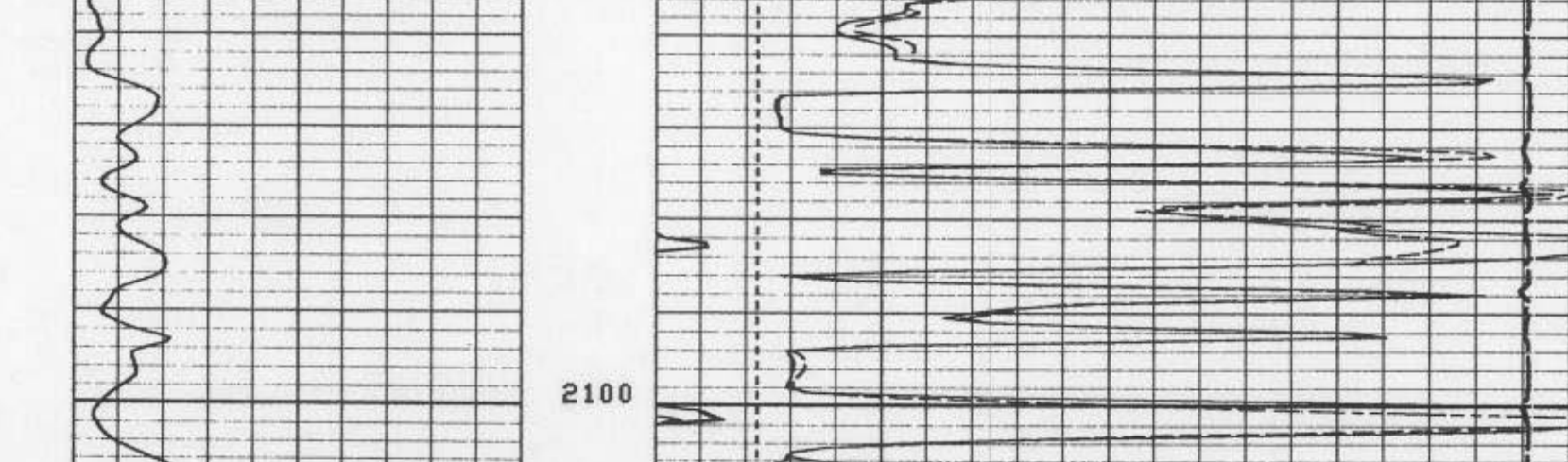

CP 32.2 FILE 5 07-OCT-1991 10:38

INPUT FILE(S) 2 DATA ACQUIRED 07-OCT-1991 09:48

GR (GAPI)	0.0	150.00	TENS(LBF)	0.0
			BS (IN)	30.000
			CR (IN)	30.000
			CL (IN)	30.000

BEFORE SURVEY CALIBRATION SUMMARY

PERFORMED: 07-OCT-1991 09:17  
 PROGRAM FILE: BMS (VERSION 32.2 00/00/00 88/11/16)

BGT CALIPER CALIBRATION SUMMARY

BGT	MEASURED		CALIBRATED		UNITS
	SMALL	LARGE	SMALL	LARGE	
C1	15.59	21.6	16.00	23.0	IN
C2	15.19	20.9	16.00	23.0	IN