

021-124

Sunniland Quad

Well No. 827 [W-13,509] Elevation G.L. 18.3' D.F. 44.0' K.B. 46.0'

Location SHL 1081.9' FEL, 2150.1' FSL
BHL 1320.8' FEL, 1320.0' FSL

County Collier

Sec. 34 T 48S R 30E TD 11,855'

Well or Owner's Name Exxon 34-4 Gulf Coast Realities

Data Source North Fort Myers O/G Well Files

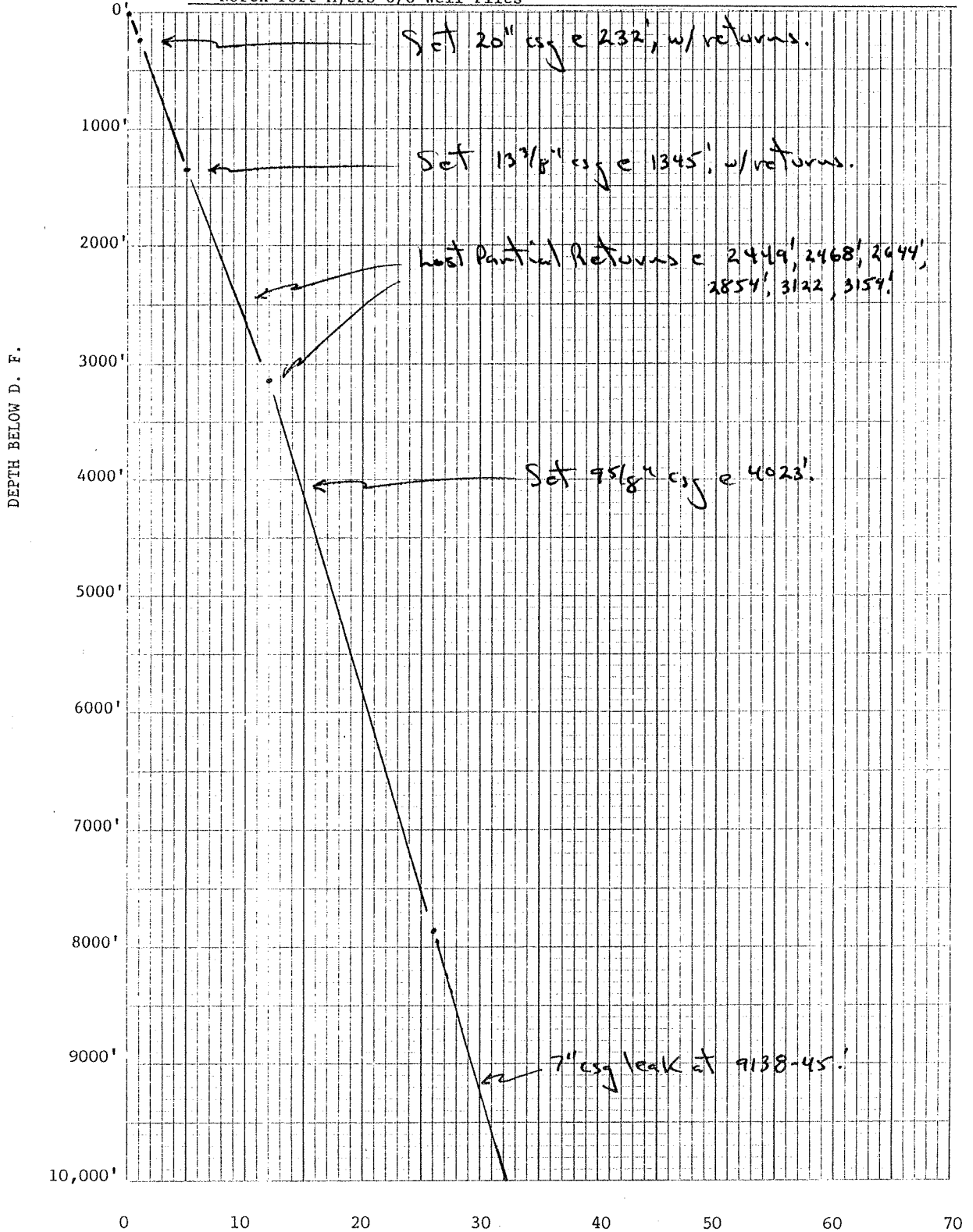

0

DAYS DRILLED

		TENS(LBF)	
		10000.	0.0
		BS (IN)	30.000
		10.000	30.000
		C2 (IN)	30.000
		10.000	30.000
		C1 (IN)	30.000
		10.000	30.000
GR (GAPI)			
0.0	100.00		

CP 32.2 FILE 9 31-DEC-1990 12:41
INPUT FILE(S) DATA ACQUIRED
5 31-DEC-1990 12:13

2"/100"

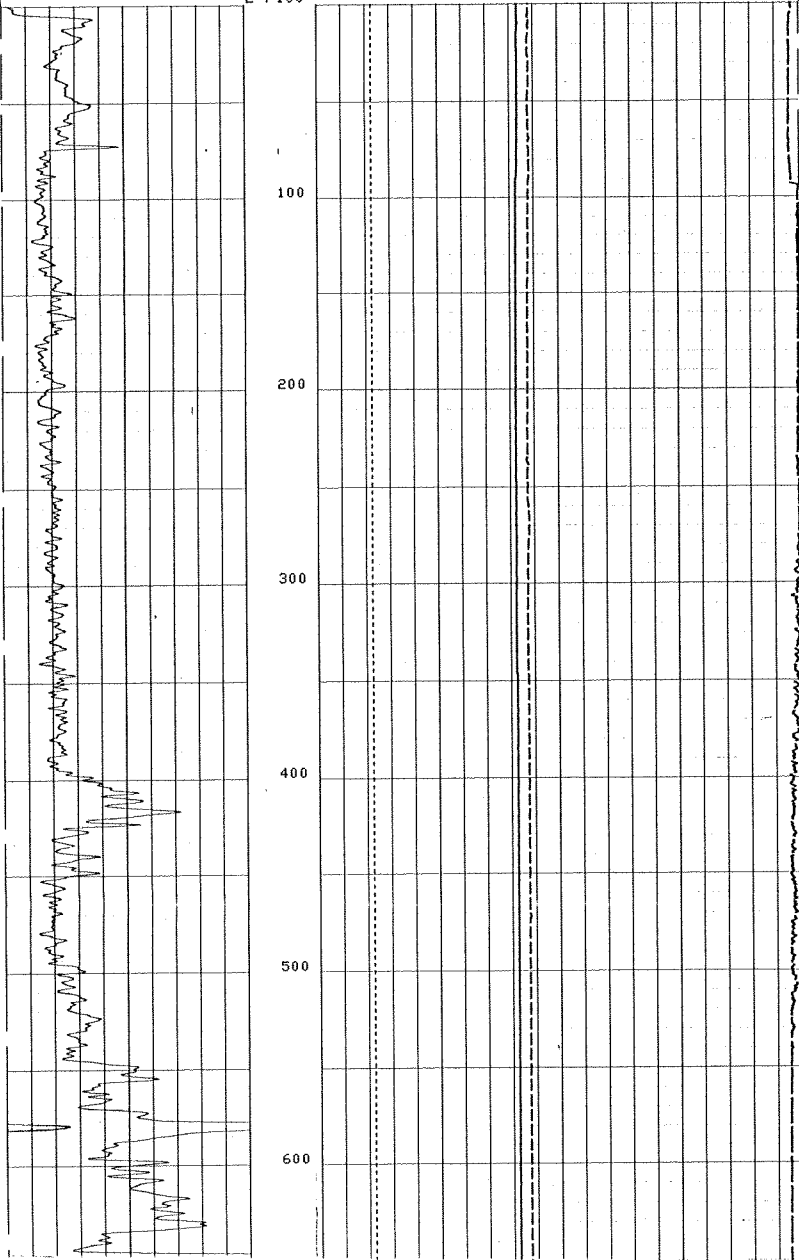

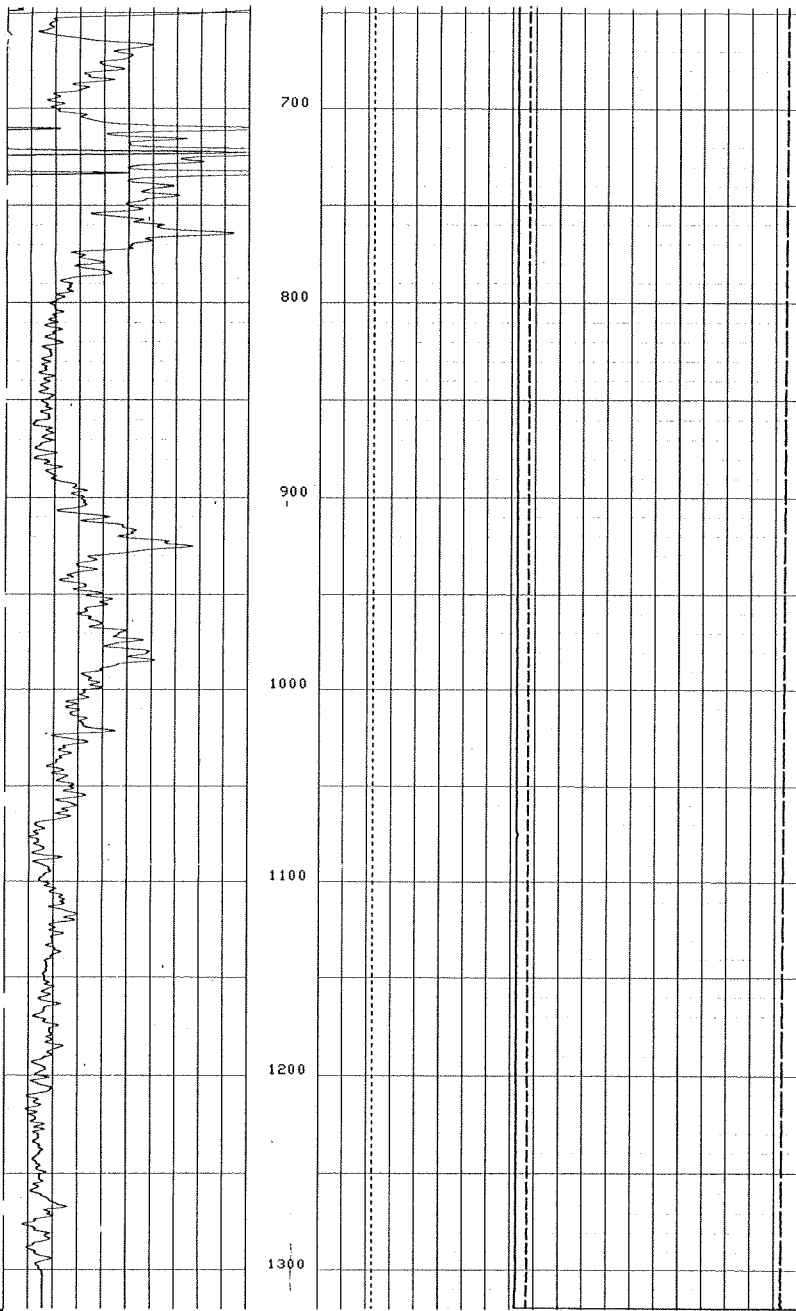

2"/100'

CP 32.2 FILE 9 31-DEC-1990 12:39

INPUT FILE(S) DATA ACQUIRED
5 31-DEC-1990 11:58

GR (GAPI)	TENS(LBF.)	
	10000.	0.0
	10.000	30.000
	10.000	30.000
0.0	100.00	10.000
		30.000

GR (GAPI)		C2 (IN)	30.000
0.0	100.00	10.000	10.000
GR (GAPI)		C1 (IN)	30.000
0.0	100.00	10.000	10.000

GR (GAPI)		TENS(LBF)	
		10000.	0.0
BS (IN)			
10.000		10.000	30.000
C2 (IN)			
10.000		10.000	30.000
C1 (IN)			
10.000		10.000	30.000

CP 32.2 FILE 8 31-DEC-1990 12:39
 INPUT FILE(S) DATA ACQUIRED
 2 31-DEC-1990 11:49

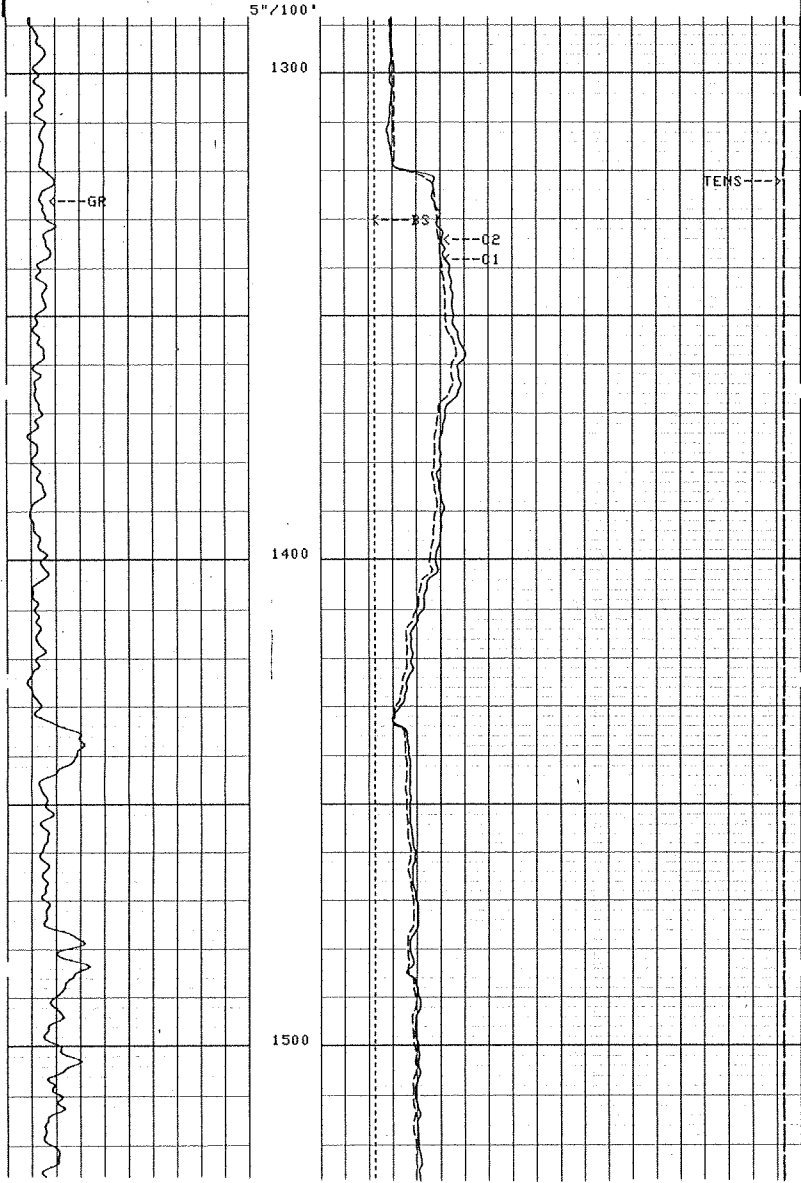

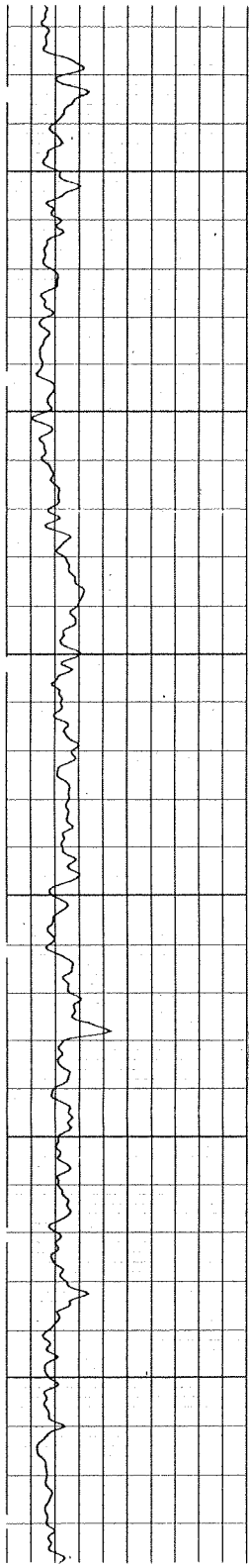

1500

1600

1700

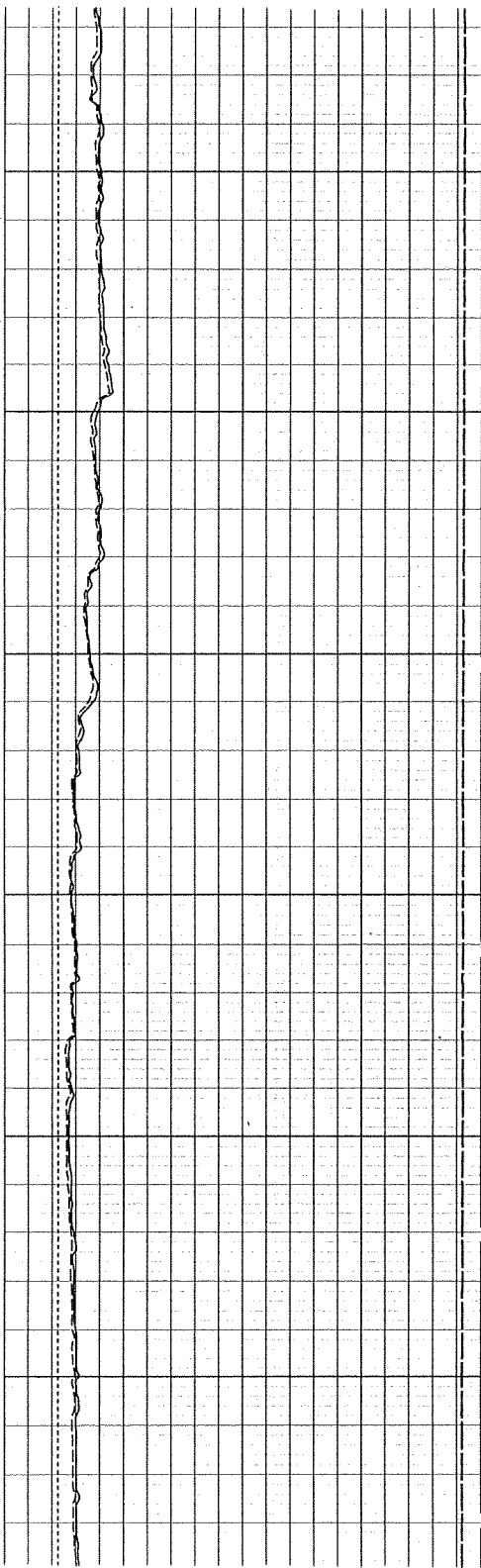

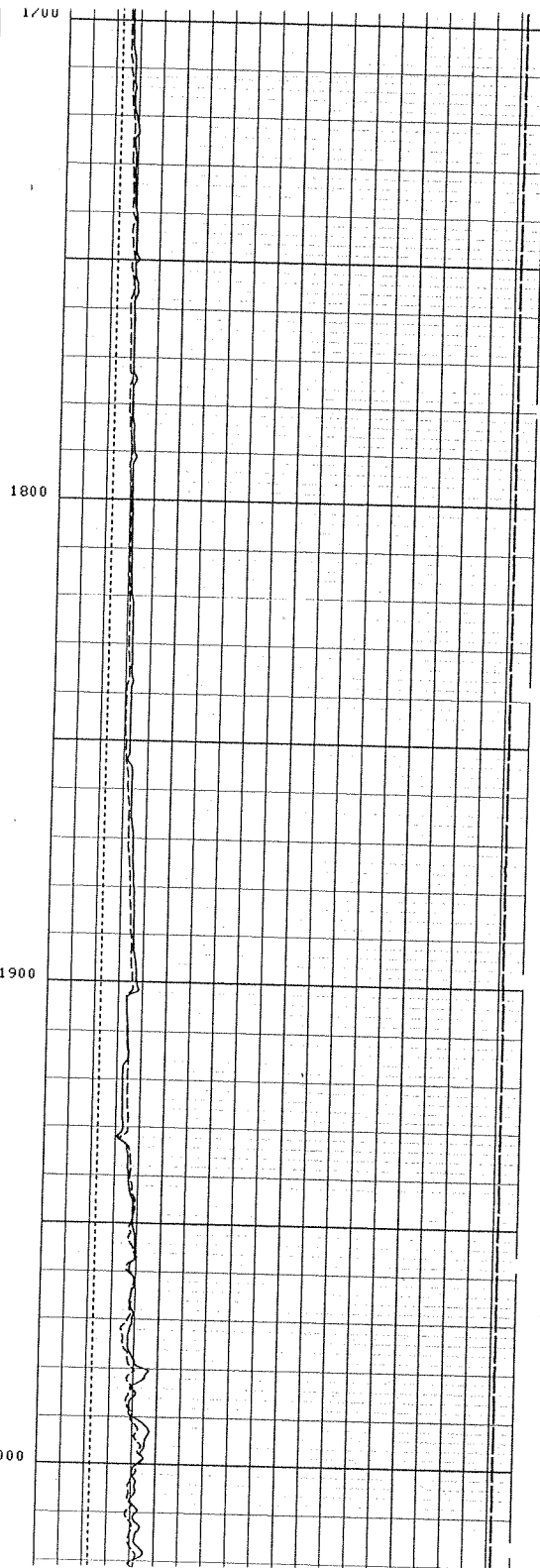
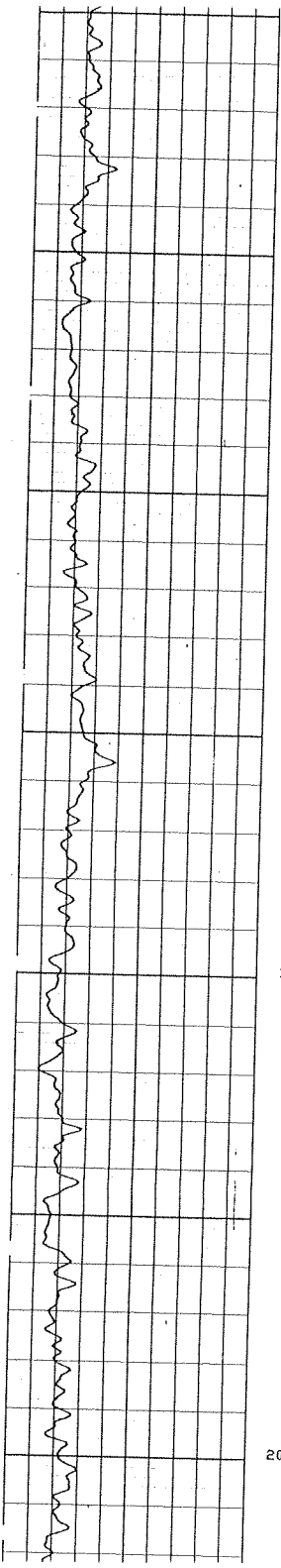

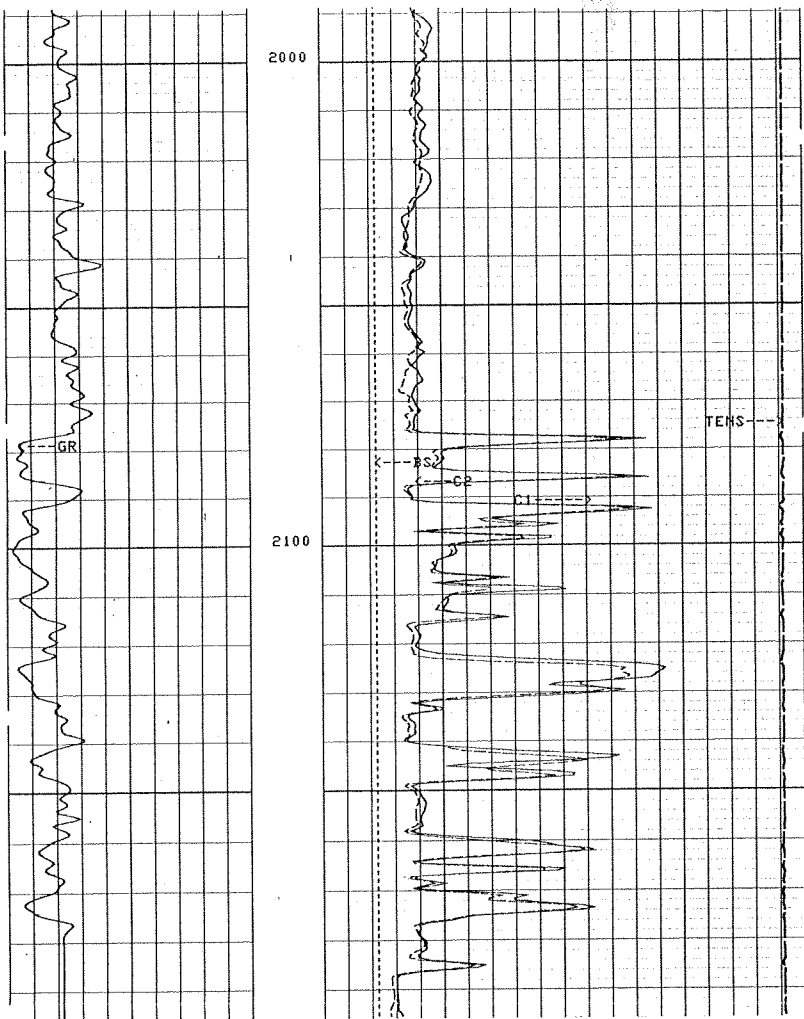

5"/100'

CP 32.2 FILE 8 31-DEC-1990 12:36
 INPUT FILE(S) DATA ACQUIRED
 2 31-DEC-1990 11:34

			TENS(LBF)	
			10000.	0.0
		BS (IN)		
	10.000			30.000
		CP (IN)		
	10.000			30.000
		C1 (IN)		
	10.000			30.000
GR (GAPI)				
0.0	100.00			

REPEAT SECTION

CSU Field Log

			TENS(LBF)	
			10000.	0.0
		BS (IN)		

04-124

#827 Exxon 34-4 GCR, 1081.9' FEL, 2150.1' FSL,
Sec. 34, T48S R30E, Collier County
Sunniland Quad
GL 18', DF 44', TD 11,855'
Spud 12/19/76, P&A 1/4/91

W-13,509, Sunniland Quad

BOREHOLE COMPENSATION SONIC LOG

schlumberger

COMPANY: EXXON COMPANY, U.S.A. 1984
827

BUREAU OF GEOLOGY
WELL: GULF COAST REALTIES, INC.
FIELD: BEAR ISLAND
COUNTY: COLLIER STATE: FLORIDA

BHL 2139.9' N & 1115.4' W SE/COR
SURF: 1082' FEL & 1320' FSL

Other Services: OIL

DATE: 12/23/76 1/03/77 2/10/77
TIME: ONE TWO THREE
DEPTH: 1245 4023 11855
LOG: 1345 4024 11858
CORRECTION: 1341 4024 11854
CORRECTION: 1345 1345 8000
CORRECTION: 20" x 232 13-3/8" x 1345 9-5/8" x 4023

GROUND LEVEL: 18.3' Elev. K.B. 45.0'
Log Moved From: KB to 16.7' Ft. Above Perm. Datum
Log Registered From: KB Elev. D.F. 44.0'
G.L. 19.0'

Permeability: 34 48S 30E
Flow: 34 48S 30E
Temperature: 34 48S 30E
Pressure: 34 48S 30E

Log No. 12304
Service Order No. 00462
Fluid Level

SCALE CHANGES
Type Log: 100/70/40
Depth: 8000
Scale: 100/70/40

EQUIPMENT DATA
Sonic Panel No. 358
Sonic Cart No. 8500
Sonic Spindle No. 0348
Acem. Panel No. 340
G.R. Cart No. 1127
G.R. Panel No. 340

LOGGING DATA
Party Section: _____
Depth: _____

827

DT
200
4400

Caliper
1350
4400

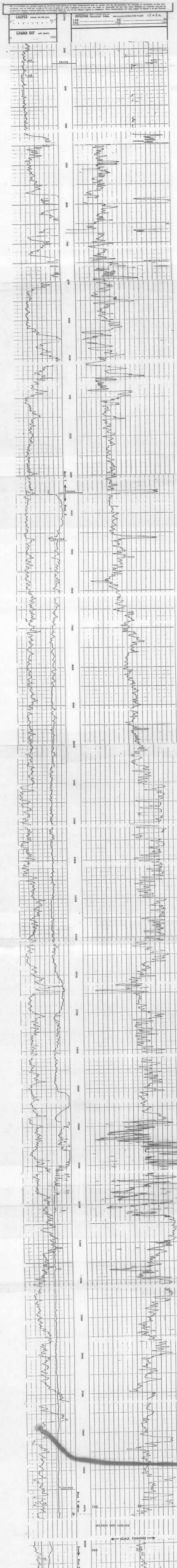

Copyright 1992 Digital Formation, Inc. All rights reserved.
 No part of this document may be reproduced without the prior written permission of Digital Formation, Inc.

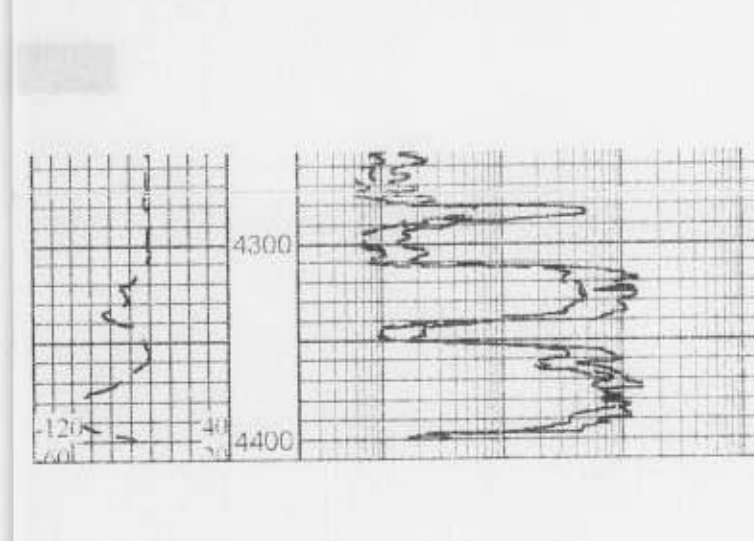
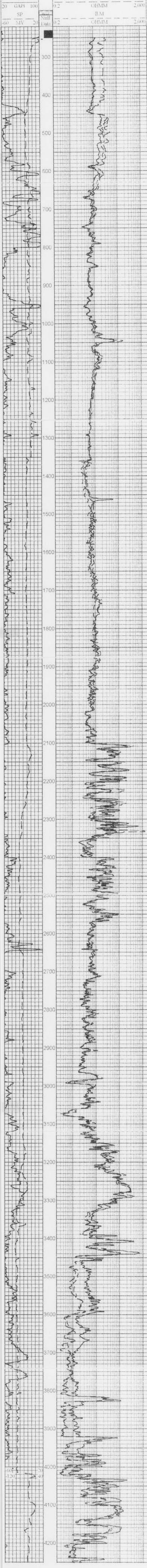

This report is the property of Digital Formation, Inc. and is loaned to you for your use only. It is not to be distributed, copied, or otherwise used without the written consent of Digital Formation, Inc. If you are not the intended recipient, please notify the sender immediately.

