

# WELL STATION IDENTIFICATION

FORM RP-37 - Rev. 10/78

PAGE 1 OF 2

(COMPLETE THIS FORM ONLY FOR THE INITIAL SURVEY OF EACH WELL)

## WELL LOCATION CARD ONE

1	10	16	20	37	54	57	59	63	66	68	71
STATION I. D.	SURVEY DATE	CARD C	WELL NO.	COUNTY	LAT DEG	LAT MIN	LAT SEC	LON DEG	LON MIN	LON SEC	
021000057	112283	W11	C-2044	COLLIER	086	03	10	081	27	25	

## WELL LOCATION CARD TWO

1	17	20	37	39	42	45	61
STATION I. D.	SURVEY DATE	CARD C	QUARTERSECTIONS	SEC	TOWN-SHIP	RANGE	WATER MANAGEMENT DISTRICT PLANNING AREA
		W12	NW1/4; SW1/4; SW1/4	08	51S29E		LOWER WEST COAST

## WELL DATUM CARD

1	17	20	26	32	38	44	59
STATION I. D.	SURVEY DATE	CARD C	KELLY BUSH-ING (FEET)	LAND SUR-FACE (FT)	TOP OF CASING (FT)	OTHER (FT) (SEE NOTES)	DATUM (CHECK ONE)
		W21		00			MSL- ; LS-X; TOC-

## WELL OWNERSHIP CARD

1	17	20	37	54	57	64	80
STATION I. D.	SURVEY DATE	CARD C	NAME OF OWNER	GROVE/PROPERTY NAME	AREA CODE	TELEPHONE	WELL USE
		W31	S. F. W. M. D.				MONITOR

## WELL ORIGIN CARD

1	17	20	37	54	71	76
STATION I. D.	SURVEY DATE	CARD C	DRILLER/ DRILLING COMPANY	OFFICE OF DRILLER (CITY)	DRILLING METHOD	DATE COMPLETED
		W41	S. F. W. M. D.	W. P. B.	ROTARY	112283

NOTES: COLUMNS 1-16 ARE DUPLICATED IN EACH CARD.  
 COLUMN 16 IS AN ACTION CODE WITH THE FOLLOWING PERMISSABLE STATES - 1 (CREATE "NEW RECORD"),  
 2 (CHANGE ALL VALUES), OR 9 (DELETE OLD RECORD).

# WELL STATION IDENTIFICATION

FORM RP-38 - Rev. 10/78

PAGE 2 OF 2

(COMPLETE THIS FORM ONLY FOR THE INITIAL SURVEY OF EACH WELL)

## WELL DESCRIPTION - CONSTRUCTION CARD ONE

1	10	16	20	27	34	41	48	54	59	68
STATION I. D.	SURVEY DATE	CARD C	TOTAL DEPTH -DRILLER (FT)	TOTAL DEPTH -LOGGER (FT)	CASING DEPTH -DRILLER (FT)	CASING DEPTH -LOGGER (FT)	CASING I.D. (INCHES)	BIT SIZE (INCHES)	DRILLER LOG AVAIL.	
0210000571	112288	W5.1	420	420					YES-X;NO-	

## WELL DESCRIPTION - CONSTRUCTION CARD TWO

1	17	20	37	54	59	64	69	73
STATION I. D.	SURVEY DATE	CARD C	TYPE OF SCREEN	TYPE OF PACKING	DIA. OF SCREEN	SLOT SIZE (INCHES)	SCREEN BEGINS	SCREEN ENDS (FT)
		W5.2	OPEN HOLE					

## WELL DESCRIPTION - CONFIGURATION CARD, SECTION ONE (TOP)

1	17	20	22	39	44	49	54	59	75
STATION I. D.	SURVEY DATE	CARD C	SEC	TYPE OF CASING	NOM. DIA. (INCHES)	BEGIN DEPTH	END DEPTH (FEET)	THICKNESS (INCHES)	TYPE OF ANNULUS FILL
		W6.1	10						

## WELL DESCRIPTION - CONFIGURATION CARD, SECTION TWO

1	17	20	22	39	44	49	54	59	75
STATION I. D.	SURVEY DATE	CARD C	SEC	TYPE OF CASING	NOM. DIA. (INCHES)	BEGIN DEPTH	END DEPTH (FEET)	THICKNESS (INCHES)	TYPE OF ANNULUS FILL
		W6.2	02						

## WELL DESCRIPTION - CONFIGURATION CARD, SECTION THREE

1	17	20	22	39	44	49	54	59	75
STATION I. D.	SURVEY DATE	CARD C	SEC	TYPE OF CASING	NOM. DIA. (INCHES)	BEGIN DEPTH	END DEPTH (FEET)	THICKNESS (INCHES)	TYPE OF ANNULUS FILL
		W6.3	03						

NOTES: COLUMNS 1-16 ARE DUPLICATED IN EACH CARD.  
 COLUMN 16 IS AN ACTION CODE WITH THE FOLLOWING PERMISSABLE STATES - 1 (CREATE NEW RECORD),  
 2 (CHANGE ALL VALUES), OR 9 (DELETE OLD RECORD).  
 CARD TYPES <W64>, <W65>, ..., <W69> MAY ALSO BE USED TO PROVIDE DATA FOR A TOTAL OF NINE SECTIONS.

# WELL SURVEY REPORT

FORM RP-39 -- Rev. 10/78

(USE ONE FORM/DAY/WELL)

## SURVEY CARD

1	10	16	20	37	54	56	58	60	62	64	66	68	70	72										
STATION	SURVEY	CARD	LOGGED BY	WITNESSED BY	A	B	C	D	E	F	G	H	I	J	K	L	M	N	O	P	Q	R	S	T
021000057	112882	W71	P. DAUENHAUER	S. ANDERSON	X	X	X	X	X								X	X						

\*INSERT AN <X> IN EACH COLUMN FOR WHICH A SURVEY WAS CONDUCTED. SURVEY CODES ARE LISTED BELOW:

A = CALIPER	F = NATURAL GAMMA	K = TEMPERATURE GRADIENT
B = FLOWMETER	G = FLUID RESISTIVITY	L = DELTA TEMPERATURE
C = 16-INCH NORMAL RESISTIVITY	H = GAMMA GAMMA DENSITY	M = SPONTANEOUS POTENTIAL
D = 64-INCH NORMAL RESISTIVITY	I = CASING COLLAR LOCATOR	N = POINT RESISTANCE
E = NEUTRON POROSITY	J = FLUID SAMPLER	O = 6-FOOT LATERAL RESISTIVITY

## FLUID QUALITY CARD ONE

1	17	20	37	54	60	63
STATION	SURVEY	CARD	SAMPLE SOURCE	TYPE	DATE	TIME
I. D.	DATE	C	(WELLHEAD, ETC.)	FLUID	SAMPLED	SAMPLED
		W81	WELLHEAD	BENTONITE		

## FLUID QUALITY CARD TWO

1	17	20	25	32	35	41	47	53	60	64	70	75
STATION	SURVEY	CARD	TEMP. OF	FIELD SP.	FIELD	CHLORIDE	DISSOLVED	SPEC. COND.	STATIC WATER	W/L REF	FLOW RATE	PUMP RATE
I. D.	DATE	C	SAMPLE	F GRAVITY	PH	(MG/L)	SOLIDS	(U-MHO/CM)	LEVEL (FEET)	FROM	(GAL/MIN)	(GAL/MIN)
		W82										

## COMMENT CARDS

1	17	20	40	60	76
STATION	SURVEY	CARD	COMMENTS	COMMENTS	COMMENTS
I. D.	DATE	C	- LINE 1	- LINE 2	- LINE 3
		W91	CASING WAS SET	AFTER LOGGING	

1	17	20	40	60	76
STATION	SURVEY	CARD	COMMENTS	COMMENTS	COMMENTS
I. D.	DATE	C	- LINE 4	- LINE 5	- LINE 6
		W92			

NOTES: COLUMNS 1-16 ARE DUPLICATED IN EACH CARD.  
 COLUMN 16 IS AN ACTION CODE WITH THE FOLLOWING PERMISSABLE STATES - 1 (CREATE NEW RECORD),  
 2 (CHANGE ALL VALUES), OR 9 (DELETE OLD RECORD).  
 CARD TYPES <W93>, <W94>, .... <W99> MAY ALSO BE USED TO PROVIDE UP TO A TOTAL OF TWENTY-SEVEN COMMENT LINES.



WELL LOG

WELL LOCATION

County COLLIER

Station I. D. 0 2 1 0 0 0 0 5 7

Date 11/22/83 Well No. C-2044

Latitude 26° 03' 10" Longitude 81° 27' 25"

NW ¼ SW ¼ SW ¼ Section 06 Township 51S Range 29E

Owner S.F.W.M.D. Phone \_\_\_\_\_

Driller S.F.W.M.D. Date Drilled 11/22/83

DATUM

K.B. \_\_\_\_\_ L.S. 0.0 T.O.C. \_\_\_\_\_

FLUID QUALITY

Date \_\_\_\_\_ Time \_\_\_\_\_ Source of Sample \_\_\_\_\_

Cl \_\_\_\_\_ mg/l Type of Fluid \_\_\_\_\_

Temp. \_\_\_\_\_ °C Field Density \_\_\_\_\_ @ \_\_\_\_\_ °C

T.D.S. \_\_\_\_\_ mg/l Spec. Cond. \_\_\_\_\_ umhos/cm

Logged By: P. DAUENHAUER Witnessed By: S. ANDERSON

Comments: CASING WAS SET AFTER LOGGING.

WELL CONSTRUCTION

Drilling Method: Rot.  Air  CT  Auger  Other \_\_\_\_\_

T. Depth - Driller 420' T. Depth - Logger 420'

Casing Depth Driller \_\_\_\_\_ Casing Depth Logger \_\_\_\_\_

Bit Size \_\_\_\_\_ Casing Dia. I.D. \_\_\_\_\_

Hole Dia. 6" From 0' To 420' Dia. From \_\_\_\_\_ To \_\_\_\_\_

Type of Casing \_\_\_\_\_ Casing Thickness \_\_\_\_\_

Type of Screen OPEN HOLE Screen Int. From \_\_\_\_\_ To \_\_\_\_\_

Type of Packing \_\_\_\_\_ Well Use MONITOR

Static Water Level \_\_\_\_\_ Date \_\_\_\_\_

Yield Flow \_\_\_\_\_ Pump \_\_\_\_\_

TYPE OF SURVEYS RUN

- Lateral 6'
- Caliper
- Flow meter
- 16", 64" normals
- Neutron
- Natural Gamma
- Fluid Resistivity
- Density
- cci
- Fluid Sampler
- Temperature
- Delta Temp.
- SP

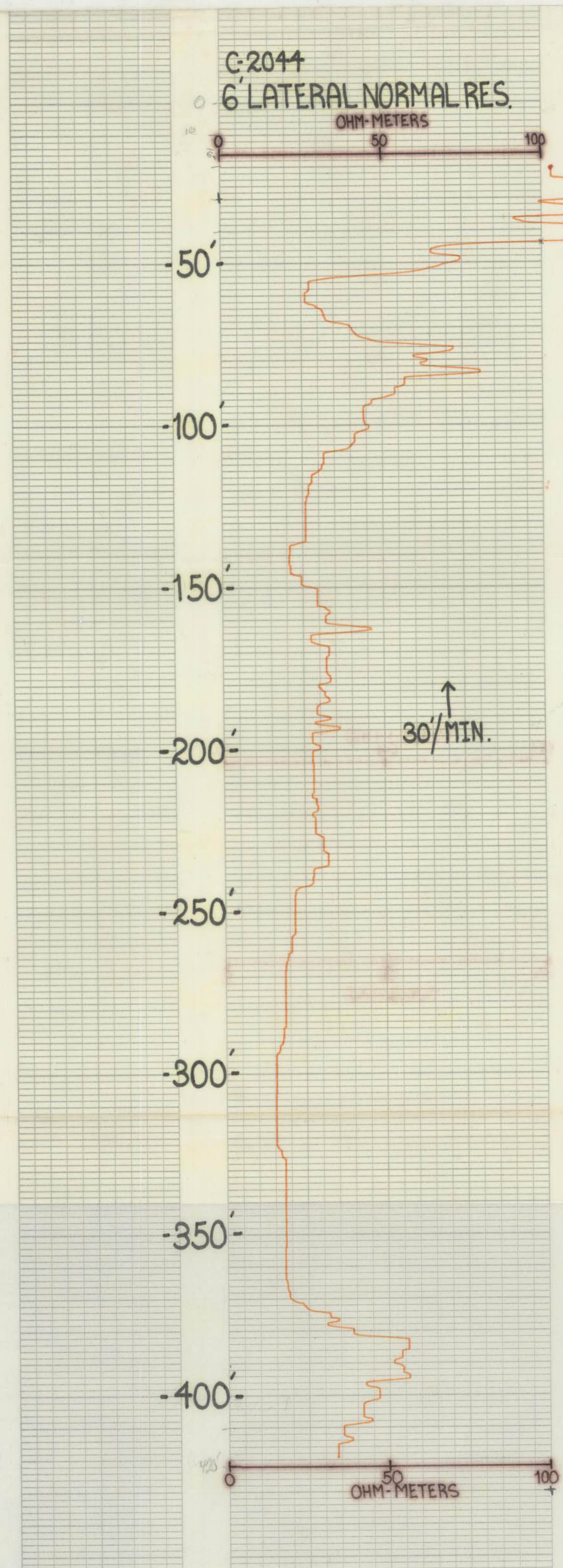



WELL LOG

WELL LOCATION

County COLLIER

Station I. D. 0 2 1 0 0 0 5 7

Date 11/22/83 Well No. C-2044

Latitude 26° 03' 10" Longitude 81° 27' 25"

NW 1/4 SW 1/4 Section 06 Township 51S Range 29E

Owner S.F.W.M.D. Phone \_\_\_\_\_

Driller S.F.W.M.D. Date Drilled 11/22/83

WELL CONSTRUCTION

Drilling Method: Rot.  Air  CT  Auger  Other \_\_\_\_\_

T. Depth - Driller 420' T. Depth - Logger 420'

Casing Depth Driller \_\_\_\_\_ Casing Depth Logger \_\_\_\_\_

Bit Size \_\_\_\_\_ Casing Dia. I.D. \_\_\_\_\_

Hole Dia. 6" From 0' To 420' Dia. From \_\_\_\_\_ To \_\_\_\_\_

Type of Casing \_\_\_\_\_ Casing Thickness \_\_\_\_\_

Type of Screen OPEN HOLE Screen Int. From \_\_\_\_\_ To \_\_\_\_\_

Type of Packing \_\_\_\_\_ Well Use MONITOR

Static Water Level \_\_\_\_\_ Date \_\_\_\_\_

Yield Flow \_\_\_\_\_ Pump \_\_\_\_\_

DATUM

K.B. \_\_\_\_\_ L.S. 0.0 T.O.C. \_\_\_\_\_

FLUID QUALITY

Date \_\_\_\_\_ Time \_\_\_\_\_ Source of Sample \_\_\_\_\_

Cl \_\_\_\_\_ mg/l Type of Fluid \_\_\_\_\_

Temp. \_\_\_\_\_ °C Field Density \_\_\_\_\_ @ \_\_\_\_\_ °C

T.D.S. \_\_\_\_\_ mg/l Spec. Cond. \_\_\_\_\_ μmhos/cm

Logged By: P. DAUENHAUER Witnessed By: S. ANDERSON

Comments: CASING WAS SET AFTER LOGGING.

TYPE OF SURVEYS RUN

- |                   |      |               |     |
|-------------------|------|---------------|-----|
| Lateral 6'        | (xx) | Density       | ( ) |
| Caliper           | (xx) | cci           | ( ) |
| Flow meter        | ( )  | Fluid Sampler | ( ) |
| 16", 64" normals  | (●)  | Temperature   | ( ) |
| Neutron           | (xx) | Delta Temp.   | ( ) |
| Natural Gamma     | (xx) | SP            | (●) |
| Fluid Resistivity | ( )  |               |     |

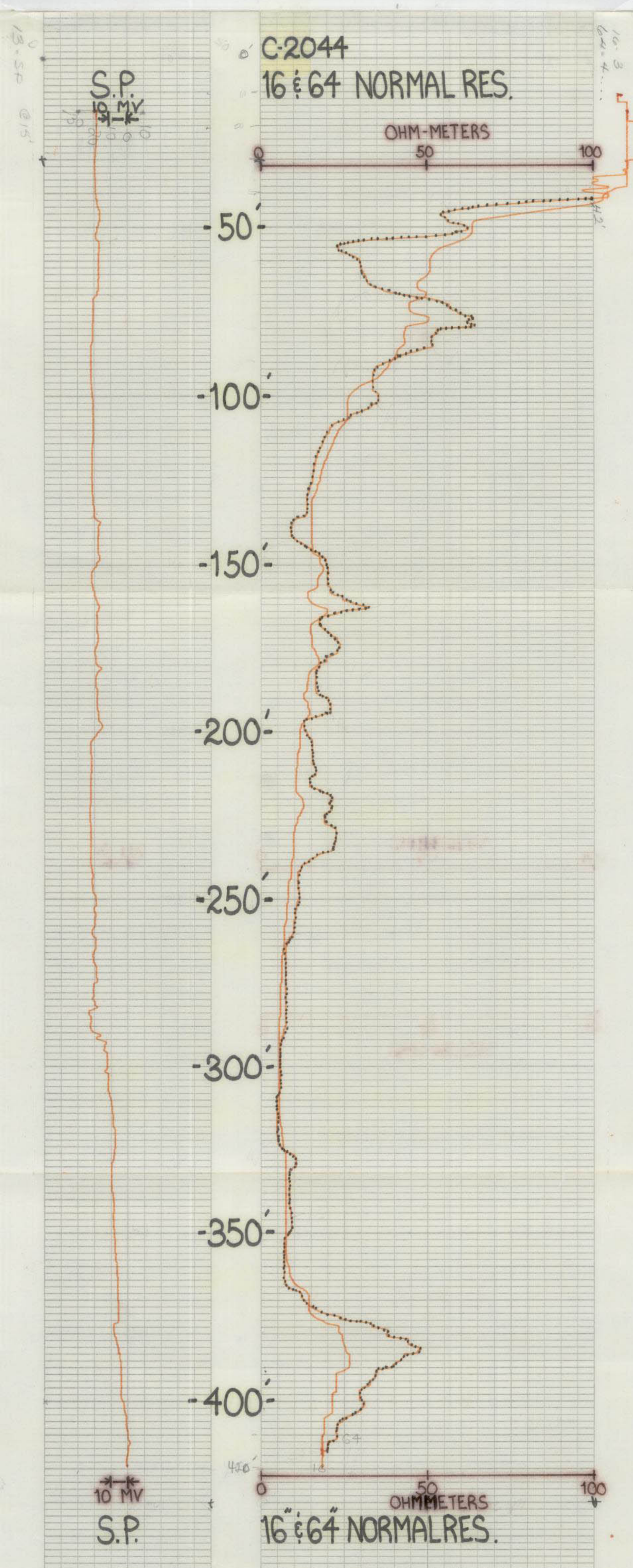



WELL LOG

WELL LOCATION

County COLLIER  
 Station I. D. 0 2 1 0 0 0 5 7  
 Date 11/22/83 Well No. C-2044  
 Latitude 26° 03' 10" Longitude 81° 27' 25"  
 NW ¼ SW ¼ SW ¼ Section 06 Township 51S Range 29E  
 Owner S.F.W.M.D. Phone \_\_\_\_\_  
 Driller S.F.W.M.D. Date Drilled 11/22/83

DATUM

K.B. \_\_\_\_\_ L.S. 0.0 T.O.C. \_\_\_\_\_

FLUID QUALITY

Date \_\_\_\_\_ Time \_\_\_\_\_ Source of Sample \_\_\_\_\_  
 Cl \_\_\_\_\_ mg/l Type of Fluid \_\_\_\_\_  
 Temp. \_\_\_\_\_ °C Field Density \_\_\_\_\_ @ \_\_\_\_\_ °C  
 T.D.S. \_\_\_\_\_ mg/l Spec. Cond. \_\_\_\_\_ µmhos/cm  
 Logged By: P. DAUENHAUER Witnessed By: S. ANDERSON  
 Comments: CASING WAS SET AFTER LOGGING.

WELL CONSTRUCTION

Drilling Method: Rot.  Air  CT  Auger  Other \_\_\_\_\_  
 T. Depth - Driller 420' T. Depth - Logger 420'  
 Casing Depth Driller \_\_\_\_\_ Casing Depth Logger \_\_\_\_\_  
 Bit Size \_\_\_\_\_ Casing Dia. I.D. \_\_\_\_\_  
 Hole Dia. 6" From 0' To 420' Dia. From \_\_\_\_\_ To \_\_\_\_\_  
 Type of Casing \_\_\_\_\_ Casing Thickness \_\_\_\_\_  
 Type of Screen OPEN HOLE Screen Int. From \_\_\_\_\_ To \_\_\_\_\_  
 Type of Packing \_\_\_\_\_ Well Use MONITOR  
 Static Water Level \_\_\_\_\_ Date \_\_\_\_\_  
 Yield Flow \_\_\_\_\_ Pump \_\_\_\_\_

TYPE OF SURVEYS RUN

Lateral 6'	<input checked="" type="checkbox"/>	Density	<input type="checkbox"/>
Caliper	<input checked="" type="checkbox"/>	cci	<input type="checkbox"/>
Flow meter	<input type="checkbox"/>	Fluid Sampler	<input type="checkbox"/>
16", 64" normals	<input checked="" type="checkbox"/>	Temperature	<input type="checkbox"/>
Neutron	<input checked="" type="checkbox"/>	Delta Temp.	<input type="checkbox"/>
Natural Gamma	<input checked="" type="checkbox"/>	SP	<input checked="" type="checkbox"/>
Fluid Resistivity	<input type="checkbox"/>		

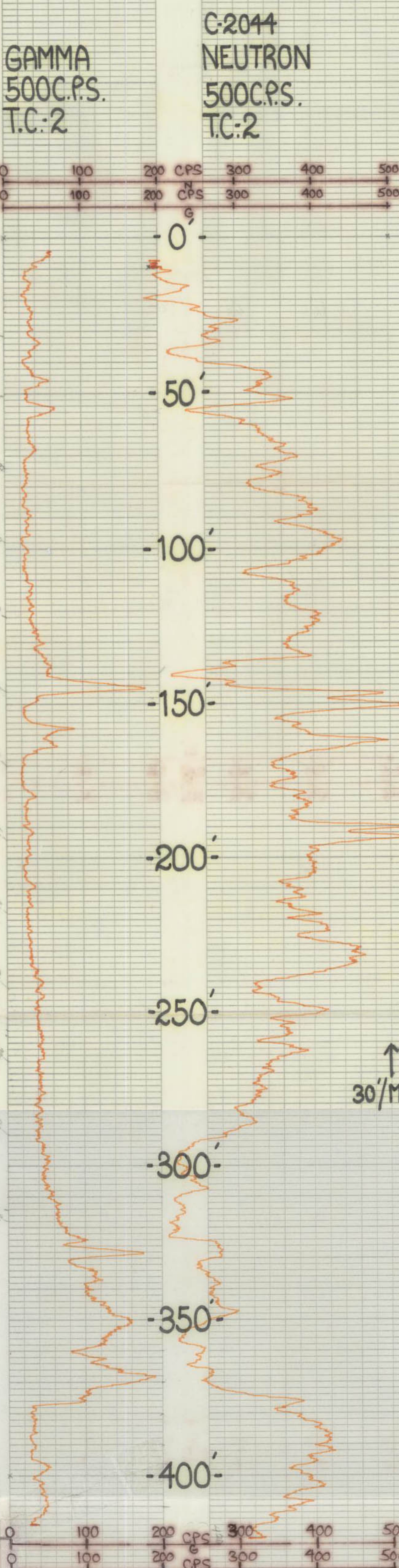



WELL LOG

WELL LOCATION

County COLLIER

Station I. D. 0 2 1 0 0 0 0 5 7

Date 11/22/83 Well No. C-2044

Latitude 26° 03' 10" Longitude 81° 27' 25"

NW ¼ SW ¼ SW ¼ Section 06 Township 51S Range 29E

Owner S.F.W.M.D. Phone \_\_\_\_\_

Driller S.F.W.M.D. Date Drilled 11/22/83

WELL CONSTRUCTION

Drilling Method: Rot.  Air  CT  Auger  Other \_\_\_\_\_

T. Depth - Driller 420' T. Depth - Logger 420'

Casing Depth Driller \_\_\_\_\_ Casing Depth Logger \_\_\_\_\_

Bit Size \_\_\_\_\_ Casing Dia. I.D. \_\_\_\_\_

Hole Dia. 6" From 0' To 420' Dia. From \_\_\_\_\_ To \_\_\_\_\_

Type of Casing \_\_\_\_\_ Casing Thickness \_\_\_\_\_

Type of Screen OPEN HOLE Screen Int. From \_\_\_\_\_ To \_\_\_\_\_

Type of Packing \_\_\_\_\_ Well Use MONITOR

Static Water Level \_\_\_\_\_ Date \_\_\_\_\_

Yield Flow \_\_\_\_\_ Pump \_\_\_\_\_

DATUM

K.B. \_\_\_\_\_ L.S. 0.0 T.O.C. \_\_\_\_\_

FLUID QUALITY

Date \_\_\_\_\_ Time \_\_\_\_\_ Source of Sample \_\_\_\_\_

Cl \_\_\_\_\_ mg/l Type of Fluid \_\_\_\_\_

Temp. \_\_\_\_\_ °C Field Density \_\_\_\_\_ @ \_\_\_\_\_ °C

T.D.S. \_\_\_\_\_ mg/l Spec. Cond. \_\_\_\_\_ µmhos/cm

Logged By: P. DAUENHAUER Witnessed By: S. ANDERSON

Comments: CASING WAS SET AFTER LOGGING.

TYPE OF SURVEYS RUN

Lateral 6'	(x)	Density	( )
Caliper	(x)	cci	( )
Flow meter	( )	Fluid Sampler	( )
16", 64" normals	(x)	Temperature	( )
Neutron	(x)	Delta Temp.	( )
Natural Gamma	(x)	SP	(x)
Fluid Resistivity	( )		

C-2044  
CALIPER

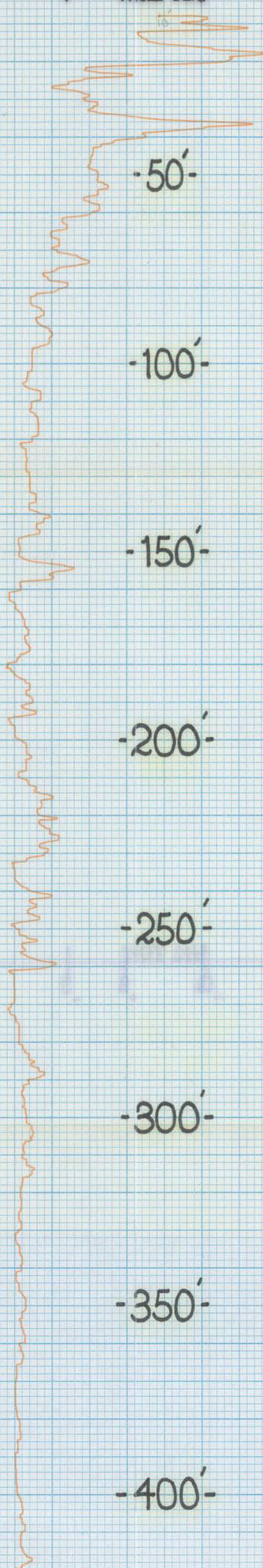

↑  
20'/MIN.

**DIGITAL FORMATION** *Digital Formation, Inc.*  
**Denver, CO (USA)**  
*RIS-View Version 3.0*  
 Copyright © 1992-2001 Digital Formation, Inc. All Rights Reserved.  
 File Name: I1.npd  
 Well Name: C-2044  
 Date: Monday, July 30, 2001, at 07:59:34 AM  
 Plot: Plot created from: I1.npd

All rights reserved. Copying is prohibited.  
 1. Do not use the software for any other purpose.  
 2. Do not use the software for any other purpose.  
 3. Do not use the software for any other purpose.  
 4. Do not use the software for any other purpose.  
 5. Do not use the software for any other purpose.

This software is protected by United States and International Copyright laws. It may not be replicated, modified, reverse engineered or decompiled in any way. Digital Formation, Inc. cannot and does not assume any liability for the use of the software for any purpose. All Rights Reserved.

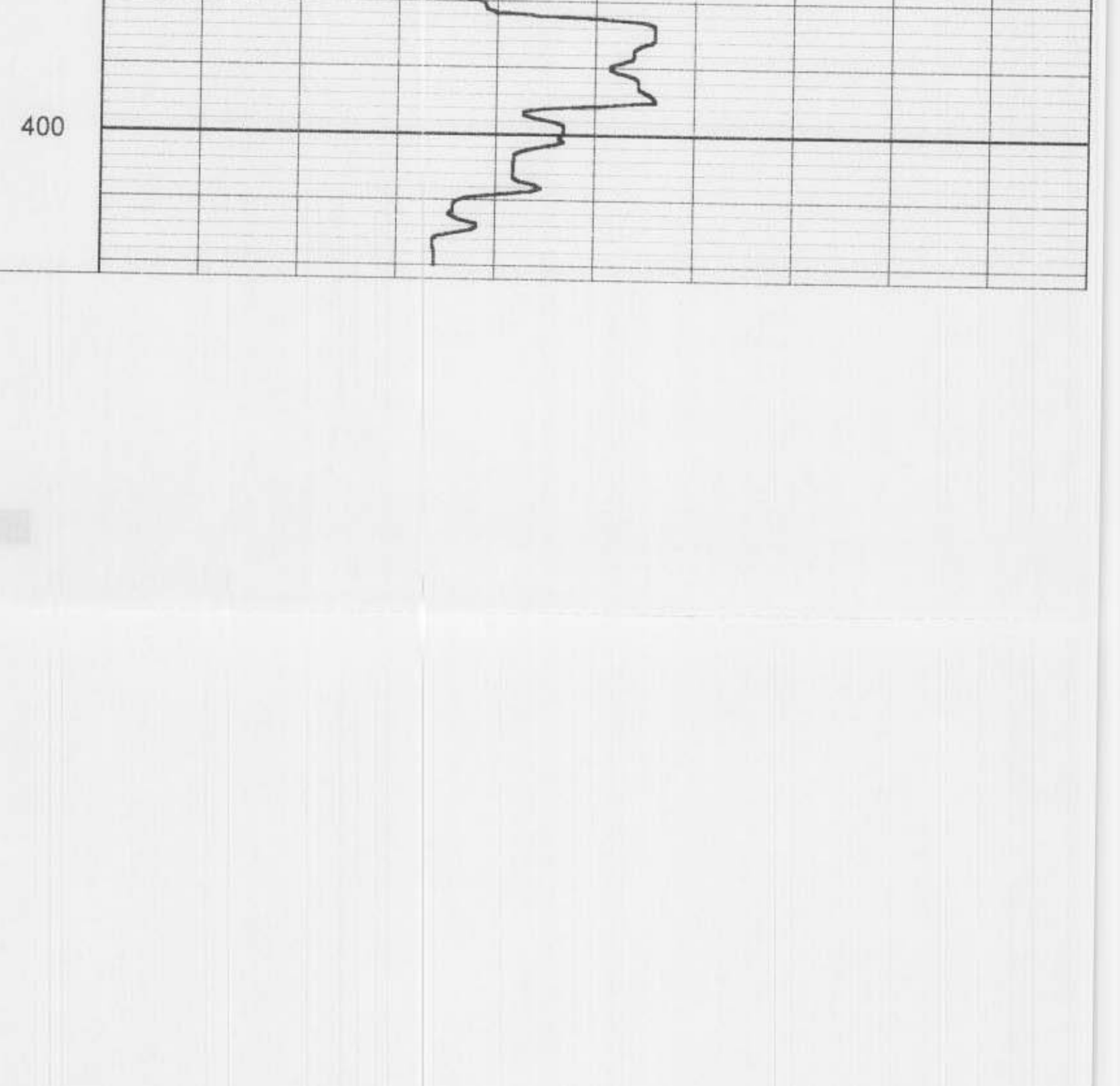
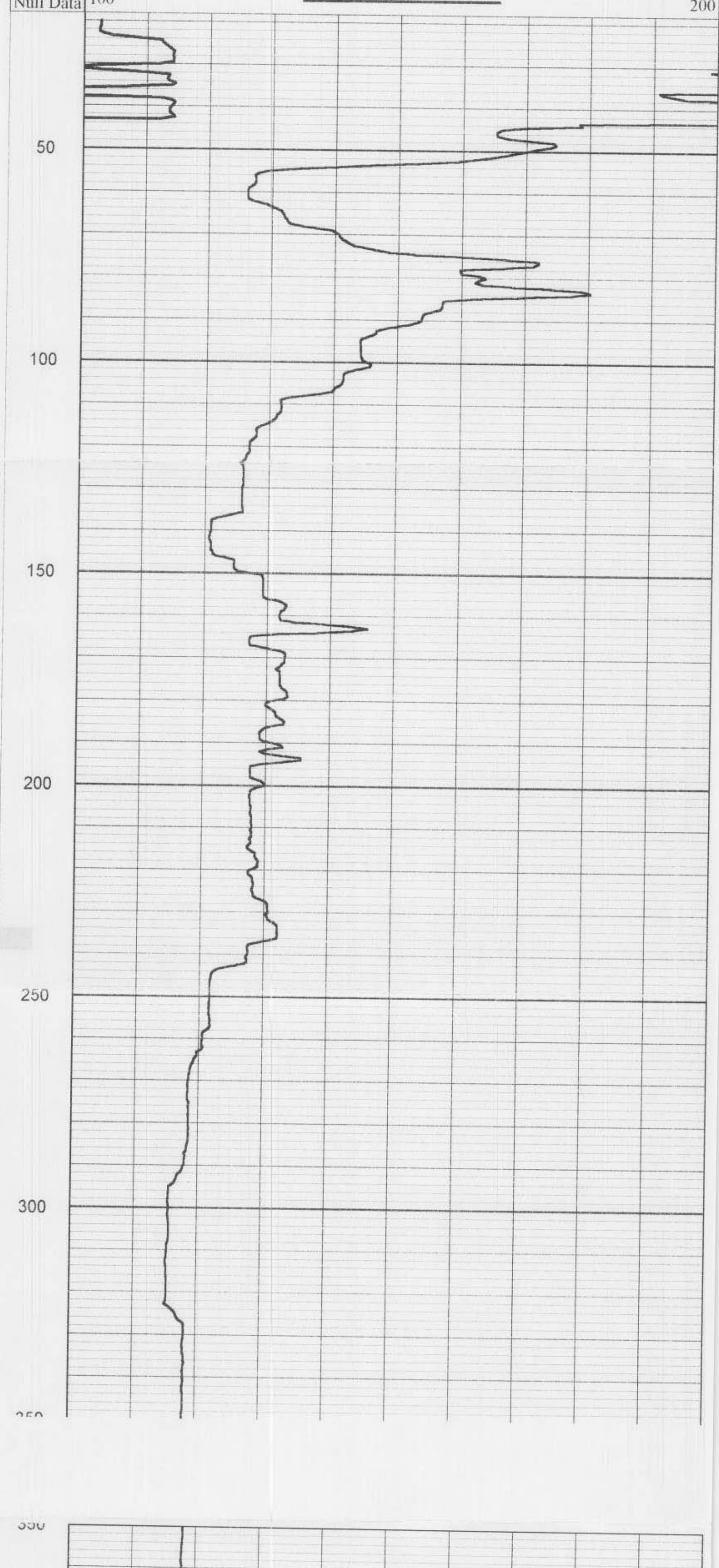

**DIGITAL FORMATION** *Digital Formation, Inc.*  
**Denver, CO (USA)**  
*RIS-View Version 3.0*  
 Copyright © 1992-2001 Digital Formation, Inc. All Rights Reserved.  
 File Name: I1.npd  
 Well Name: C-2044  
 Date: Monday, July 30, 2001, at 08:00:01 AM  
 Plot: Plot created from: I1.npd

All rights reserved. Copying is prohibited.  
 1. Do not use the software for any other purpose.  
 2. Do not use the software for any other purpose.  
 3. Do not use the software for any other purpose.  
 4. Do not use the software for any other purpose.  
 5. Do not use the software for any other purpose.

This software is protected by United States and International Copyright laws. It may not be replicated, modified, reverse engineered or decompiled in any way. Digital Formation, Inc. cannot and does not assume any liability for the use of the software for any purpose. All Rights Reserved.

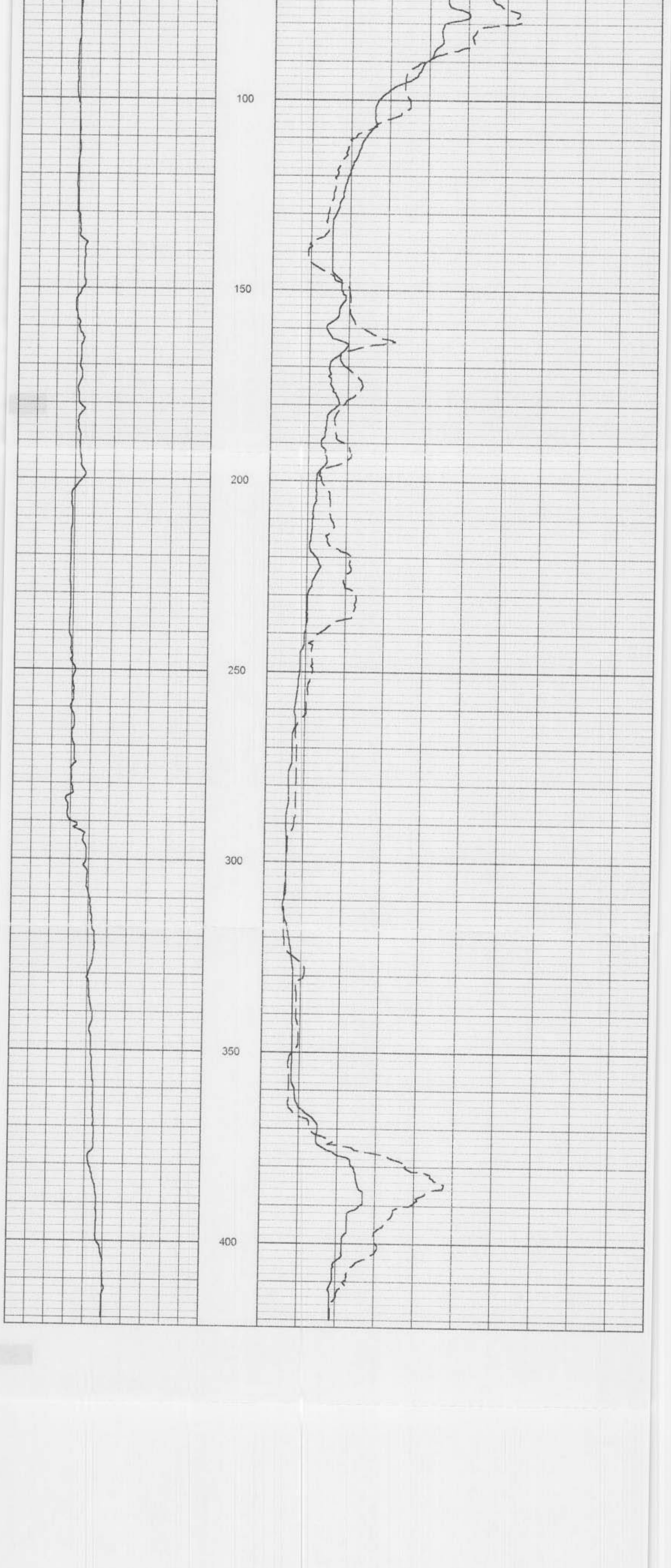

**DIGITAL FORMATION** *Digital Formation, Inc.*  
**Denver, CO (USA)**  
*RIS-View Version 3.0*  
 Copyright © 1992-2001 Digital Formation, Inc. All Rights Reserved.  
 File Name: I2.npd  
 Well Name: C-2044  
 Date: Monday, July 30, 2001, at 08:01:44 AM  
 Plot: Plot created from: I2.npd

All rights reserved. Copying is prohibited.  
 1. Do not use the software for any other purpose.  
 2. Do not use the software for any other purpose.  
 3. Do not use the software for any other purpose.  
 4. Do not use the software for any other purpose.  
 5. Do not use the software for any other purpose.

This software is protected by United States and International Copyright laws. It may not be replicated, modified, reverse engineered or decompiled in any way. Digital Formation, Inc. cannot and does not assume any liability for the use of the software for any purpose. All Rights Reserved.

