

WELL STATION IDENTIFICATION

FORM RP-37 - Rev. 10/78

PAGE 1 OF 2

(COMPLETE THIS FORM ONLY FOR THE INITIAL SURVEY OF EACH WELL)

WELL LOCATION CARD ONE

1	10	16	20	37	54	57	59	63	66	68	71
STATION I. D.	SURVEY DATE	CARD C	WELL NO.	COUNTY	LAT DEG	LAT MIN	LAT SEC	LON DEG	LON MIN	LON SEC	
081000058	120383	W11C	8095	COLLIER	025	54	03	081	18	12	

WELL LOCATION CARD TWO

1	17	20	37	39	42	45	61
STATION I. D.	SURVEY DATE	CARD C	QUARTERSECTIONS	SEC	TOWN-SHIP RANGE	WATER MANAGEMENT DISTRICT PLANNING AREA	
		W12	NW1/4; SE1/4; NW1/4	34	52 S 30 E	LOWER WEST COAST	

WELL DATUM CARD

1	17	20	26	32	38	44	59
STATION I. D.	SURVEY DATE	CARD C	KELLY BUSH-ING (FEET)	LAND SUR-FACE (FT)	TOP OF CASING (FT)	OTHER (FT) (SEE NOTES)	DATUM (CHECK ONE)
		W21		00			MSL-; LS-X; TOC-

WELL OWNERSHIP CARD

1	17	20	37	54	57	64	80
STATION I. D.	SURVEY DATE	CARD C	NAME OF OWNER	GROVE/PROPERTY NAME	AREA CODE	TELEPHONE	WELL USE
		W31	S.F.W.M.D.				MONITOR

WELL ORIGIN CARD

1	17	20	37	54	71	76
STATION I. D.	SURVEY DATE	CARD C	DRILLER/ DRILLING COMPANY	OFFICE OF DRILLER (CITY)	DRILLING METHOD	DATE COMPLETED
		W41	S.F.W.M.D.	W.P.B.	ROTARY	120383

NOTES: COLUMNS 1-16 ARE DUPLICATED IN EACH CARD.
 COLUMN 16 IS AN ACTION CODE WITH THE FOLLOWING PERMISSABLE STATES - 1 (CREATE "NEW RECORD"),
 2 (CHANGE ALL VALUES), OR 9 (DELETE OLD RECORD).

WELL STATION IDENTIFICATION

FORM RP-38 - Rev. 10/78

PAGE 2 OF 2

(COMPLETE THIS FORM ONLY FOR THE INITIAL SURVEY OF EACH WELL)

WELL DESCRIPTION - CONSTRUCTION CARD ONE

1	10	16	20	27	34	41	48	54	59	68
STATION I. D.	SURVEY DATE	CARD C	TOTAL DEPTH -DRILLER (FT)	TOTAL DEPTH -LOGGER (FT)	CASING DEPTH -DRILLER (FT)	CASING DEPTH -LOGGER (FT)	CASING I.D. (INCHES)	BIT SIZE (INCHES)	DRILLER LOG AVAIL.	
081000058	120383	W5.1	182	160					YES - X; NO -	

WELL DESCRIPTION - CONSTRUCTION CARD TWO

1	17	20	37	54	59	64	69	73
STATION I. D.	SURVEY DATE	CARD C	TYPE OF SCREEN	TYPE OF PACKING	DIA. OF SCREEN	SLOT SIZE (INCHES)	SCREEN BEGINS	SCREEN ENDS (FT)
		W5.2	OPEN HOLE					

WELL DESCRIPTION - CONFIGURATION CARD, SECTION ONE (TOP)

1	17	20	22	39	44	49	54	59	75
STATION I. D.	SURVEY DATE	CARD C	SEC	TYPE OF CASING	NOM. DIA. (INCHES)	BEGIN DEPTH	END DEPTH (FEET)	THICKNESS (INCHES)	TYPE OF ANNULUS FILL
		W6.1	0						

WELL DESCRIPTION - CONFIGURATION CARD, SECTION TWO

1	17	20	22	39	44	49	54	59	75
STATION I. D.	SURVEY DATE	CARD C	SEC	TYPE OF CASING	NOM. DIA. (INCHES)	BEGIN DEPTH	END DEPTH (FEET)	THICKNESS (INCHES)	TYPE OF ANNULUS FILL
		W6.2	02						

WELL DESCRIPTION - CONFIGURATION CARD, SECTION THREE

1	17	20	22	39	44	49	54	59	75
STATION I. D.	SURVEY DATE	CARD C	SEC	TYPE OF CASING	NOM. DIA. (INCHES)	BEGIN DEPTH	END DEPTH (FEET)	THICKNESS (INCHES)	TYPE OF ANNULUS FILL
		W6.3	03						

NOTES: COLUMNS 1-16 ARE DUPLICATED IN EACH CARD.
 COLUMN 16 IS AN ACTION CODE WITH THE FOLLOWING PERMISSABLE STATES - 1 (CREATE NEW RECORD),
 2 (CHANGE ALL VALUES), OR 9 (DELETE OLD RECORD).
 CARD TYPES <W64>, <W65>, <W69> MAY ALSO BE USED TO PROVIDE DATA FOR A TOTAL OF NINE SECTIONS.

WELL SURVEY REPORT

FORM RP-39 -- Rev. 10/78

(USE ONE FORM/DAY/WELL)

SURVEY CARD

1	10	16	20	37	54	56	58	60	62	64	66	68	70	72
STATION	SURVEY	CARD												
I. D.	DATE	C	LOGGED BY	WITNESSED BY	A	B	C	D	E	F	G	H	I	J
081000058	120383	W71	P. DAUENHAWER	S. BURNS	X	X	X	X					X	X

*INSERT AN <X> IN EACH COLUMN FOR WHICH A SURVEY WAS CONDUCTED. SURVEY CODES ARE LISTED BELOW:

A = CALIPER	F = NATURAL GAMMA	K = TEMPERATURE GRADIENT
B = FLOWMETER	G = FLUID RESISTIVITY	L = DELTA TEMPERATURE
C = 16-INCH NORMAL RESISTIVITY	H = GAMMA GAMMA DENSITY	M = SPONTANEOUS POTENTIAL
D = 64-INCH NORMAL RESISTIVITY	I = CASING COLLAR LOCATOR	N = POINT RESISTANCE
E = NEUTRON POROSITY	J = FLUID SAMPLER	O = 6-FOOT LATERAL RESISTIVITY

FLUID QUALITY CARD ONE

1	17	20	37	54	60	63
STATION	SURVEY	CARD	SAMPLE SOURCE	TYPE	DATE	TIME
I. D.	DATE	C	(WELLHEAD, ETC.)	FLUID	SAMPLED	SAMPLED
		W81	WELLHEAD	BENTONITE		

FLUID QUALITY CARD TWO

1	17	20	25	32	35	41	47	53	60	64	70	75
STATION	SURVEY	CARD	TEMP. OF	FIELD SP.	FIELD	CHLORIDE	DISSOLVED	SPEC. COND.	STATIC WATER	W/L REF	FLOW RATE	PUMP RATE
I. D.	DATE	C	SAMPLE	F GRAVITY	PH	(MG/L)	SOLIDS	(U-MHO/CM)	LEVEL (FEET)	FROM	(GAL/MIN)	(GAL/MIN)
		W82										

COMMENT CARDS

1	17	20	40	60	76
STATION	SURVEY	CARD	COMMENTS	COMMENTS	COMMENTS
I. D.	DATE	C	- LINE 1	- LINE 2	- LINE 3
		W91	WELL WAS CASED	AFTER LOGGING	

1	17	20	40	60	76
STATION	SURVEY	CARD	COMMENTS	COMMENTS	COMMENTS
I. D.	DATE	C	- LINE 4	- LINE 5	- LINE 6
		W92			

NOTES: COLUMNS 1-16 ARE DUPLICATED IN EACH CARD.
 COLUMN 16 IS AN ACTION CODE WITH THE FOLLOWING PERMISSABLE STATES - 1 (CREATE NEW RECORD),
 2 (CHANGE ALL VALUES), OR 9 (DELETE OLD RECORD).
 CARD TYPES <W93>, <W94>, <W99> MAY ALSO BE USED TO PROVIDE UP TO A TOTAL OF TWENTY-SEVEN COMMENT LINES.



WELL LOG

WELL LOCATION

County COLLIER
 Station I. D. 0 2 1 0 0 0 0 5 8
 Date 12/03/83 Well No. C-2045
 Latitude 26° 54' 03" Longitude 81° 18' 12"
 NW ¼ SE ¼ NW ¼ Section 34 Township 52S Range 30E
 Owner S.F.W.M.D. Phone _____
 Driller S.F.W.M.D. Date Drilled 12/03/83

WELL CONSTRUCTION

Drilling Method: Rot. Air CT Auger Other _____
 T. Depth - Driller 162' T. Depth - Logger 160'
 Casing Depth Driller _____ Casing Depth Logger _____
 Bit Size _____ Casing Dia. I.D. _____
 Hole Dia. 6' From 0' To 160' Dia. _____ From _____ To _____
 Type of Casing _____ Casing Thickness _____
 Type of Screen OPEN HOLE Screen Int. From _____ To _____
 Type of Packing _____ Well Use MONITOR
 Static Water Level _____ Date _____
 Yield Flow _____ Pump _____

DATUM

K.B. _____ L.S. 0.0 T.O.C. _____

FLUID QUALITY

Date _____ Time _____ Source of Sample _____
 Cl _____ mg/l Type of Fluid _____
 Temp. _____ °C Field Density _____ @ _____ °C
 T.D.S. _____ mg/l Spec. Cond. _____ μmhos/cm
 Logged By: P. DAUENHAUER Witnessed By: S. BURNS

Comments: WELL WAS CASED AFTER LOGGING

TYPE OF SURVEYS RUN

- | | | | |
|-------------------|-------------------------------------|---------------|-----|
| Lateral 6' | <input checked="" type="checkbox"/> | Density | () |
| Caliper | () | cci | () |
| Flow meter | () | Fluid Sampler | () |
| 16", 6A" normals | () | Temperature | () |
| Neutron | () | Delta Temp. | () |
| Natural Gamma | () | SP | () |
| Fluid Resistivity | () | | |

C-2045
 6' LATERAL NORMAL RES.

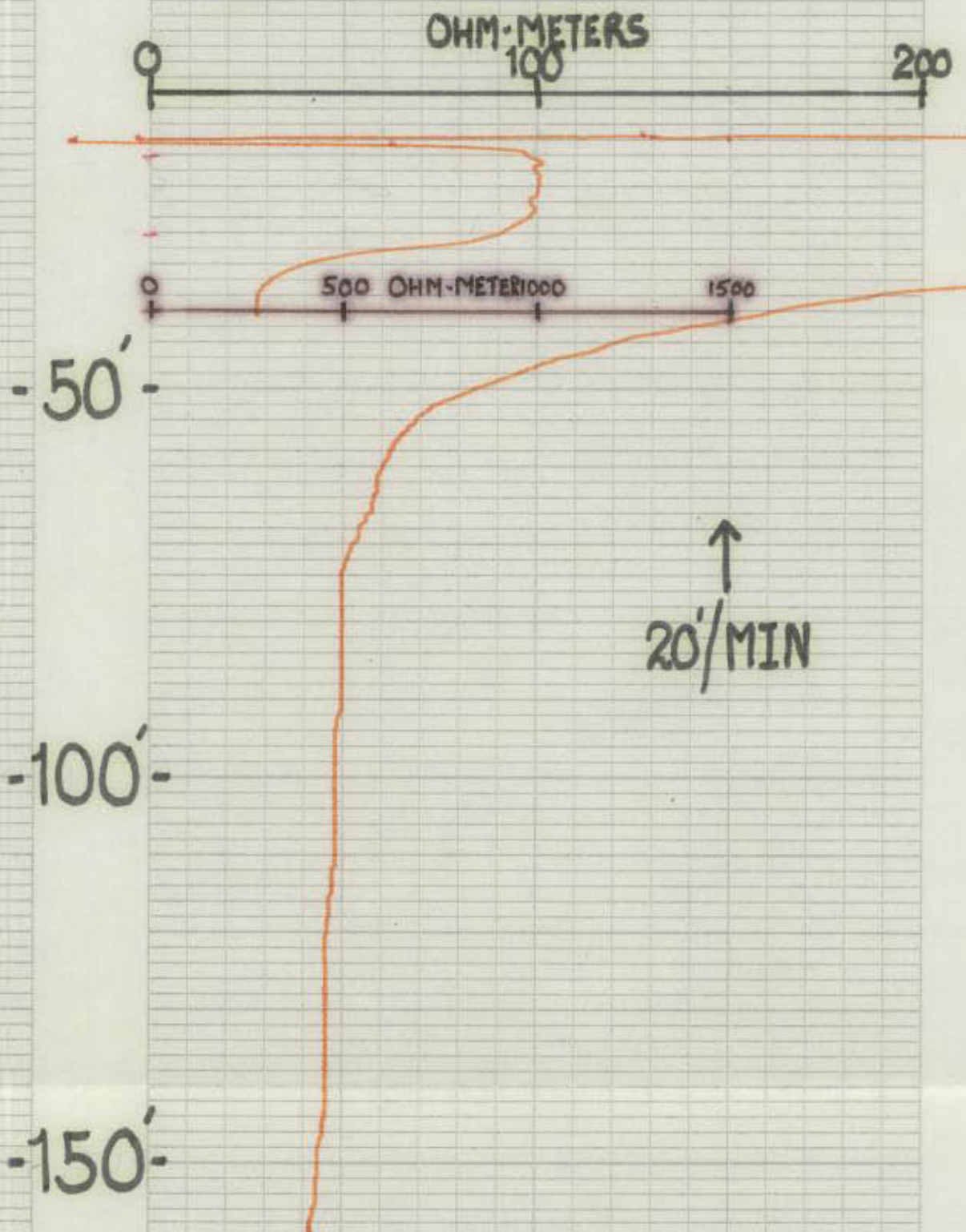



SOUTH FLORIDA WATER MANAGEMENT DISTRICT

FORM GW-3
Sept. 1982

WELL LOG

WELL LOCATION

County COLLIER
Station I. D. 0 2 1 0 0 0 5 8
Date 12/03/83 Well No. C-2045
Latitude 26° 54' 03" Longitude 81° 18' 12"
NW ¼ SE ¼ NW ¼ Section 34 Township 52S Range 30E
Owner S.F.W.M.D. Phone _____
Driller S.F.W.M.D. Date Drilled 12/03/83

DATUM

K.B. _____ L.S. 0.0 T.O.C. _____

FLUID QUALITY

Date _____ Time _____ Source of Sample _____
Cl _____ mg/l Type of Fluid _____
Temp. _____ °C Field Density _____ @ _____ °C
T.D.S. _____ mg/l Spec. Cond. _____ μmhos/cm
Logged By: P. DAUENHAUER Witnessed By: S. BURNS

WELL CONSTRUCTION

Drilling Method: Rot. Air CT Auger Other _____
T. Depth - Driller 162' T. Depth - Logger 160'
Casing Depth Driller _____ Casing Depth Logger _____
Bit Size _____ Casing Dia. I.D. _____
Hole Dia. 6' From 0' To 160' Dia. _____ From _____ To _____
Type of Casing _____ Casing Thickness _____
Type of Screen OPEN HOLE Screen Int. From _____ To _____
Type of Packing _____ Well Use MONITOR
Static Water Level _____ Date _____
Yield Flow _____ Pump _____

Comments: WELL WAS CASED AFTER LOGGING

TYPE OF SURVEYS RUN

Lateral 6' Density
Caliper ccl
Flow meter Fluid Sampler
16" normals Temperature
Neutron Delta Temp.
Natural Gamma SP
Fluid Resistivity

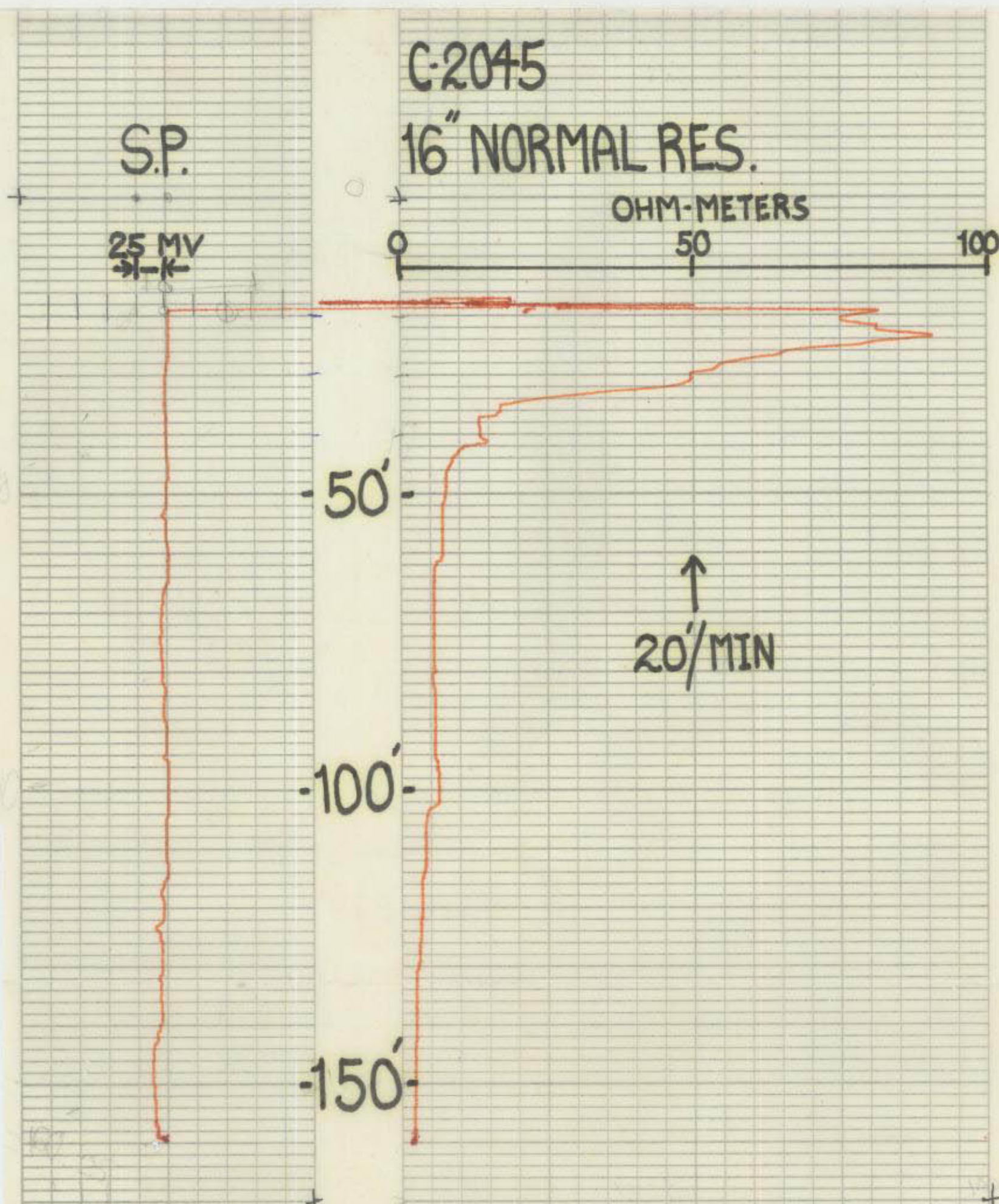



WELL LOG

WELL LOCATION

County COLLIER

Station I. D. 0 2 1 0 0 0 0 5 8

Date 12/03/83 Well No. C-2045

Latitude 26° 54' 03" Longitude 81° 18' 12"

NW ¼ SE ¼ NW ¼ Section 34 Township 52S Range 30E

Owner S.F.W.M.D. Phone _____

Driller S.F.W.M.D. Date Drilled 12/03/83

WELL CONSTRUCTION

Drilling Method: Rot. Air CT Auger Other _____

T. Depth - Driller 162' T. Depth - Logger 160'

Casing Depth Driller _____ Casing Depth Logger _____

Bit Size _____ Casing Dia. I.D. _____

Hole Dia. 6' From 0' To 160' Dia. From _____ To _____

Type of Casing _____ Casing Thickness _____

Type of Screen OPEN HOLE Screen Int. From _____ To _____

Type of Packing _____ Well Use MONITOR

Static Water Level _____ Date _____

Yield Flow _____ Pump _____

DATUM

K.B. _____ L.S. 0.0 T.O.C. _____

FLUID QUALITY

Date _____ Time _____ Source of Sample _____

Cl _____ mg/l Type of Fluid _____

Temp. _____ °C Field Density _____ @ _____ °C

T.D.S. _____ mg/l Spec. Cond. _____ μmhos/cm

Logged By: P. DAUENHAUER Witnessed By: S. BURNS

Comments: WELL WAS CASED AFTER LOGGING

TYPE OF SURVEYS RUN

- | | | | |
|---------------------|-----|---------------|-----|
| Lateral 6' | (X) | Density | () |
| Caliper | (X) | cci | () |
| Flow meter | () | Fluid Sampler | () |
| 16", 8 1/2" normals | (X) | Temperature | () |
| Neutron | (●) | Delta Temp. | () |
| Natural Gamma | (●) | SP | (X) |
| Fluid Resistivity | () | | |

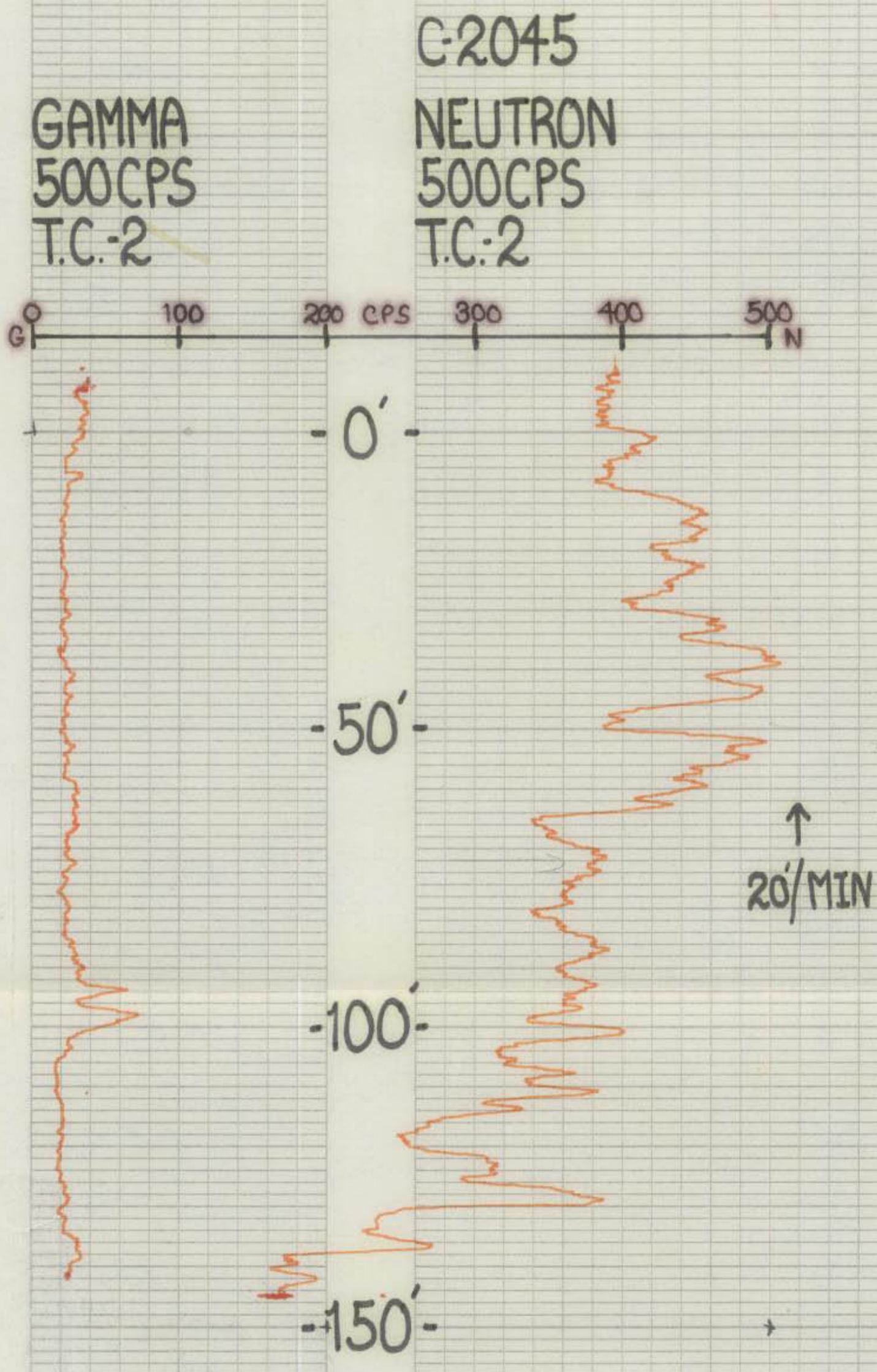



SOUTH FLORIDA WATER MANAGEMENT DISTRICT

FORM GW-3
Sept. 1982

WELL LOG

WELL LOCATION

County COLLIER
Station I. D. 0 2 1 0 0 0 5 8
Date 12/03/83 Well No. C-2045
Latitude 26° 54' 03" Longitude 81° 18' 12"
NW ¼ SE ¼ NW ¼ Section 34 Township 52S Range 30E
Owner S.F.W.M.D. Phone _____
Driller S.F.W.M.D. Date Drilled 12/03/83

DATUM

K.B. _____ L.S. 0.0 T.O.C. _____

FLUID QUALITY

Date _____ Time _____ Source of Sample _____
Cl _____ mg/l Type of Fluid _____
Temp. _____ °C Field Density _____ @ _____ °C
T.D.S. _____ mg/l Spec. Cond. _____ µmhos/cm
Logged By: P. DAUENHAUER Witnessed By: S. BURNS

WELL CONSTRUCTION

Drilling Method: Rot. Air CT Auger Other _____
T. Depth - Driller 162' T. Depth - Logger 160'
Casing Depth Driller _____ Casing Depth Logger _____
Bit Size _____ Casing Dia. I.D. _____
Hole Dia. 6' From 0' To 160' Dia. _____ From _____ To _____
Type of Casing _____ Casing Thickness _____
Type of Screen OPEN HOLE Screen Int. From _____ To _____
Type of Packing _____ Well Use MONITOR
Static Water Level _____ Date _____
Yield Flow _____ Pump _____

Comments: WELL WAS CASED AFTER LOGGING

TYPE OF SURVEYS RUN

- | | | | |
|-------------------|-----|---------------|-----|
| Lateral 6' | (X) | Density | () |
| Caliper | ● | cci | () |
| Flow meter | () | Fluid Sampler | () |
| 16", 8" normals | (X) | Temperature | () |
| Neutron | (X) | Delta Temp. | () |
| Natural Gamma | (X) | SP | (X) |
| Fluid Resistivity | () | | |

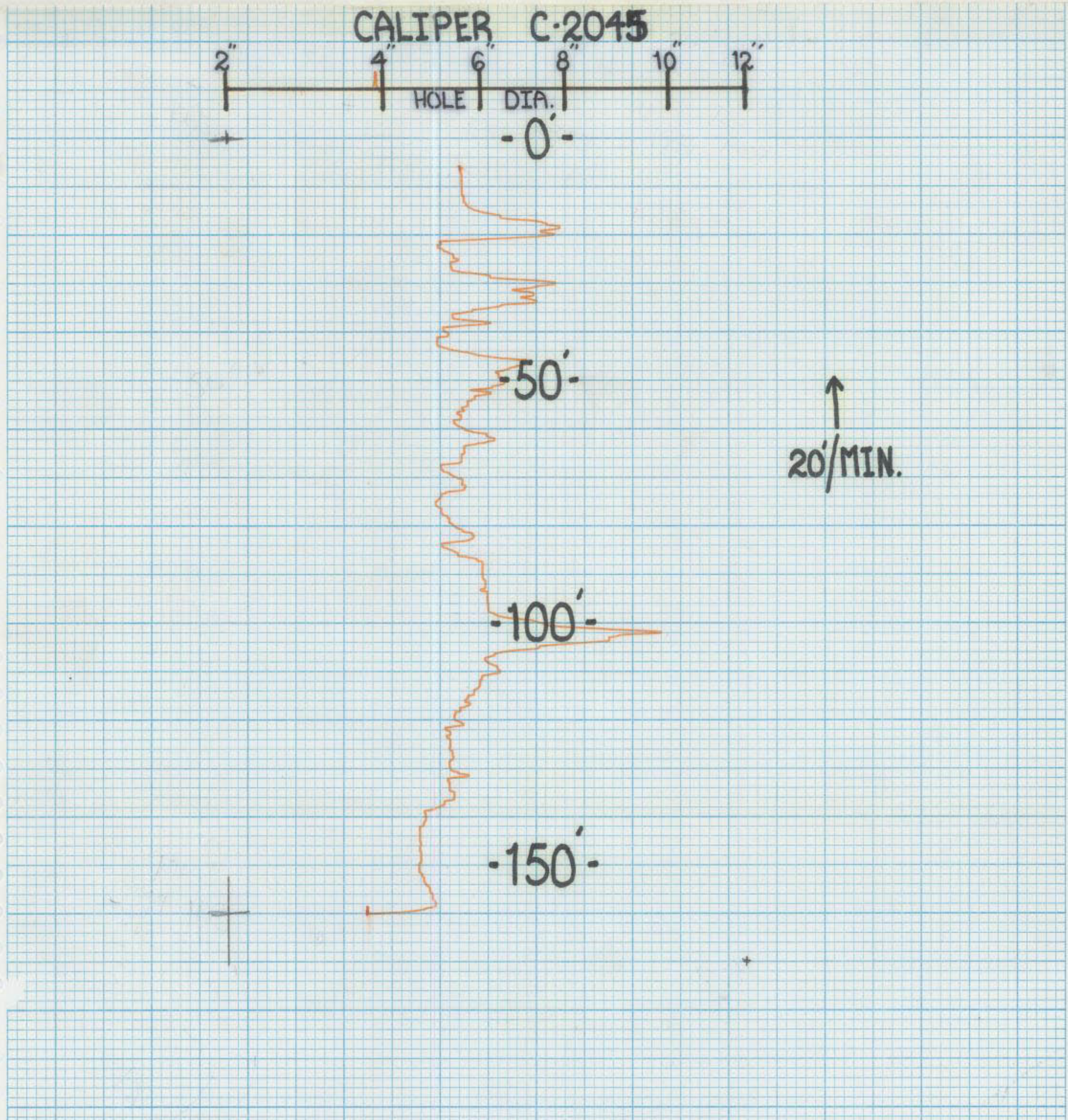

PRINTED IN U.S.A.

RECORDING CHARTS GRAPHIC CONTROLS CORPORATION BUFFALO, NEW YORK

C-2045
CALIPER

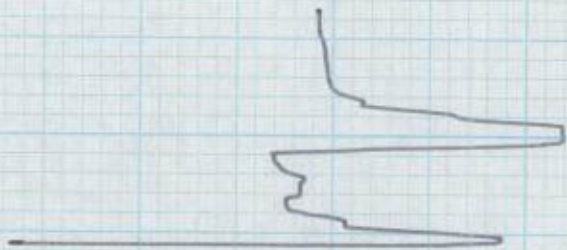
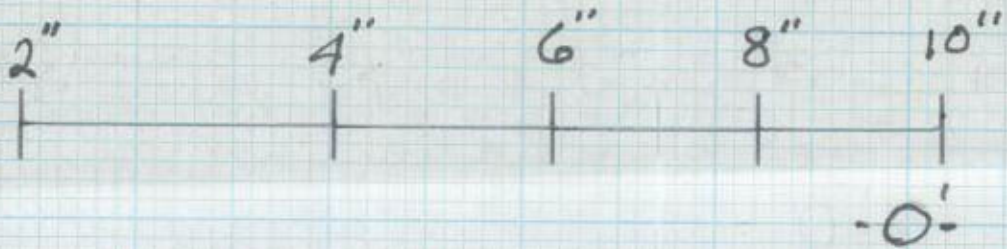

↑
20'/MIN
1-8-85

-50-



Digital Formation, Inc.
Denver, CO (USA)
RIS-View Version 3.0

Copyright © 1992-2001 Digital Formation, Inc. All Rights Reserved.

File Name: J.npd
Well Name: C-2045
Date: Monday, July 30, 2001, at 08:10:58 AM
Plot: Plot created from: J.npd

Add your own company logo here!

1. Go to the Options menu.
2. Select Global Preferences.
3. Select the Imaging box if you not be visible, use the arrows to view additional boxes.
4. Make sure that the Use User Image is checked.
5. Click on the User Image button to select your logo.

This image will be displayed in the About dialog, and on various plots!

This software is protected by United States and International Copyright laws. It may not be duplicated, modified, reverse engineered or decompiled in any way. Digital Formation, Inc. cannot and does not assume any liability for the use of the software for any purpose. All Rights Reserved.

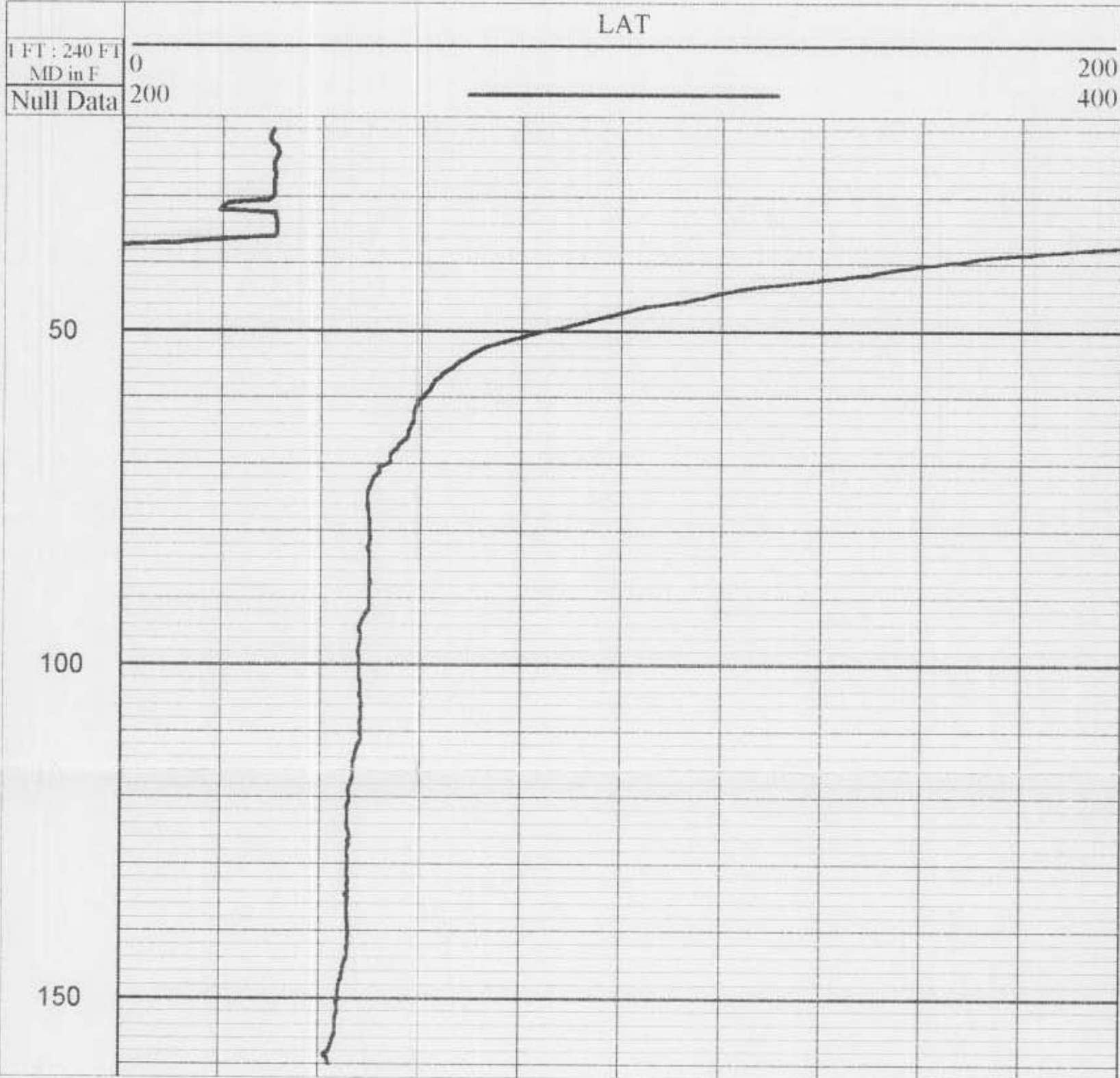

Digital Formation, Inc.
Denver, CO (USA)
RIS-View Version 3.0

Copyright © 1992-2001 Digital Formation, Inc. All Rights Reserved.

File Name: J1.npd
Well Name: C-2045
Date: Monday, July 30, 2001, at 08:11:21 AM
Plot: Plot created from: J1.npd

Add your own company logo here!

1. Go to the Options menu.
2. Select Global Preferences.
3. Select the Imaging box if you not be visible, use the arrows to view additional boxes.
4. Make sure that the Use User Image is checked.
5. Click on the User Image button to select your logo.

This image will be displayed in the About dialog, and on various plots!

This software is protected by United States and International Copyright laws. It may not be duplicated, modified, reverse engineered or decompiled in any way. Digital Formation, Inc. cannot and does not assume any liability for the use of the software for any purpose. All Rights Reserved.

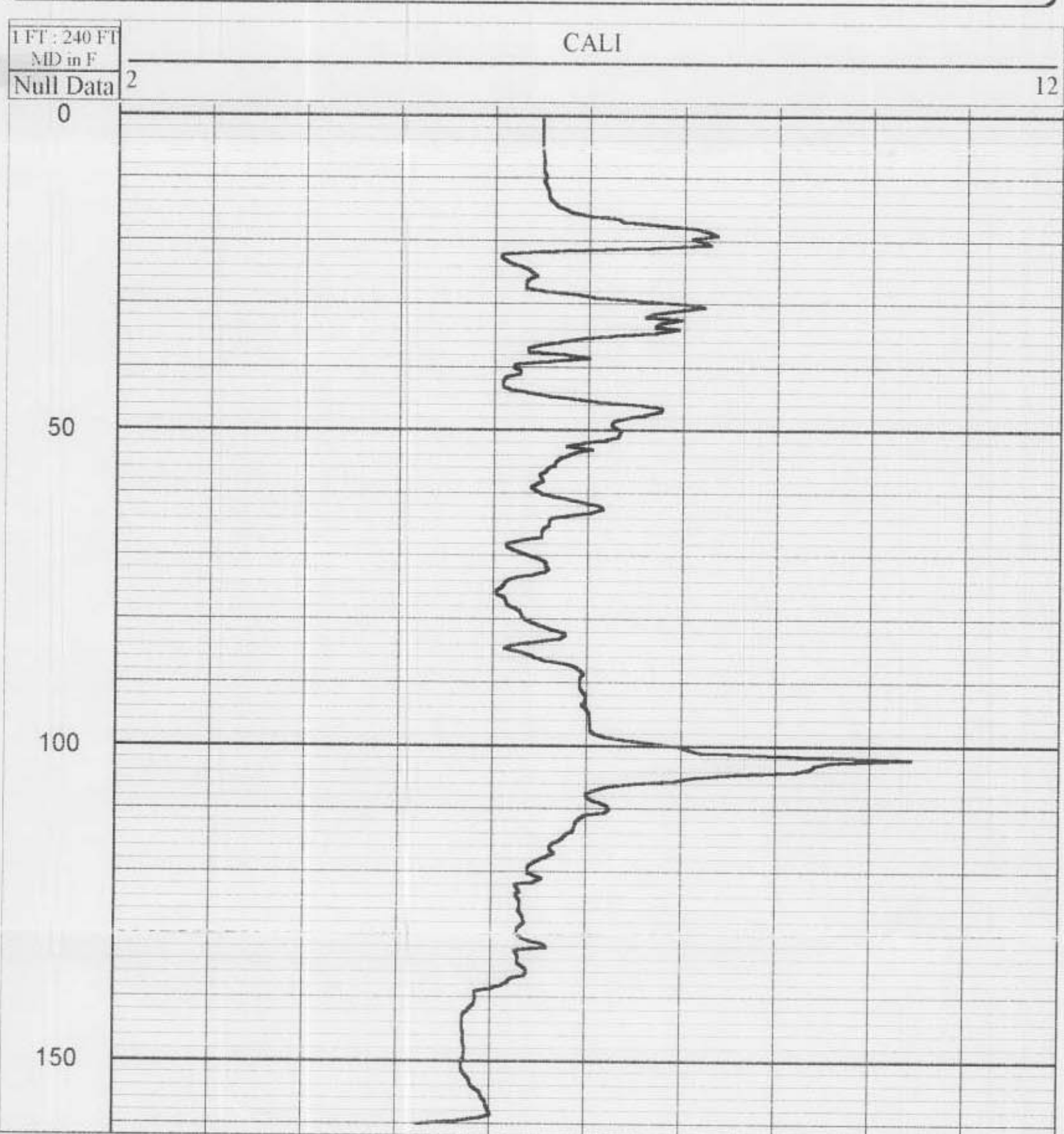

Digital Formation, Inc.
Denver, CO (USA)
RIS-View Version 3.0

Copyright © 1992-2001 Digital Formation, Inc. All Rights Reserved.

File Name: J2.npd
Well Name: C-2045
Date: Monday, July 30, 2001, at 08:11:46 AM
Plot: Plot created from: J2.npd

Add your own company logo here!

1. Go to the Options menu.
2. Select Global Preferences.
3. Select the Imaging box if you not be visible, use the arrows to view additional boxes.
4. Make sure that the Use User Image is checked.
5. Click on the User Image button to select your logo.

This image will be displayed in the About dialog, and on various plots!

This software is protected by United States and International Copyright laws. It may not be duplicated, modified, reverse engineered or decompiled in any way. Digital Formation, Inc. cannot and does not assume any liability for the use of the software for any purpose. All Rights Reserved.

