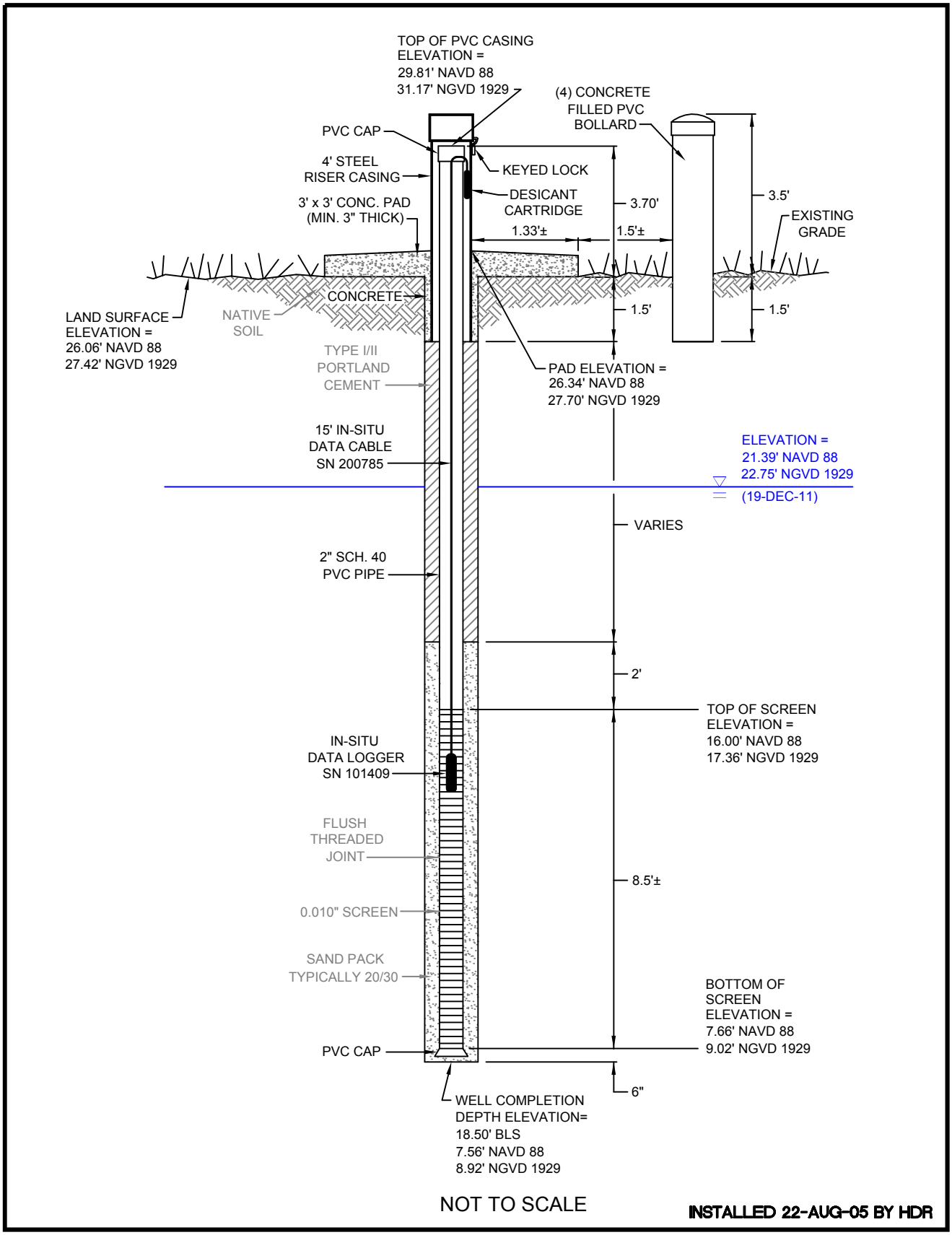

CDM Smith

Figure 3-4
Well Construction Detail
Old Well ID: MW 353S
DBHYDRO ID: C44B3C1