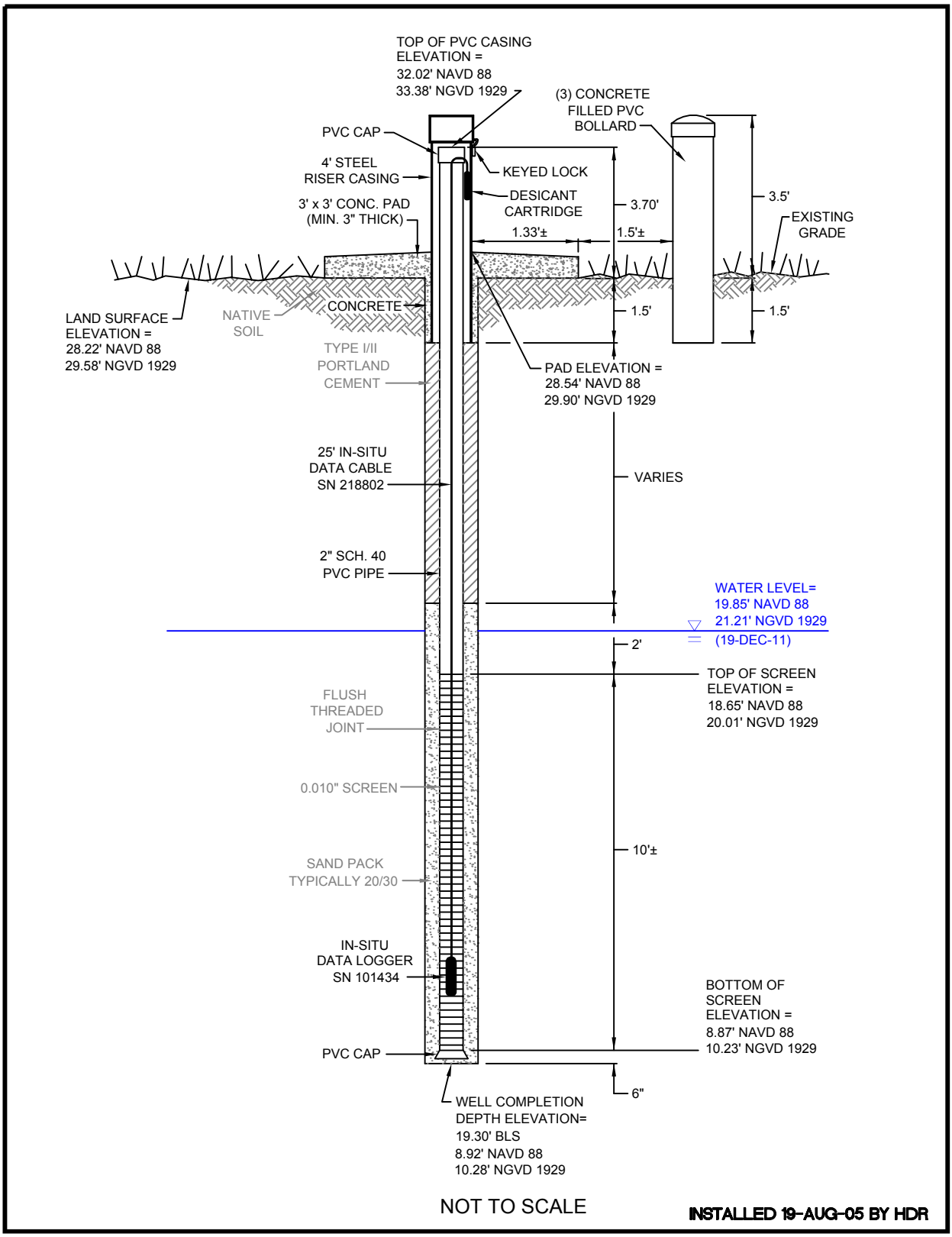

CDM Smith

Figure 3-3
Well Construction Detail
Old Well ID: MW 352S
DBHYDRO ID: C44B4B1