

Station Name (DBHydro) RTU Designation (SCADA) CAU-9M		Date of Field Work April 12, 2018
Party Chief Ebanks/Janzen	Field Book Name/Number SCADA #12	Page Number 67
Site Benchmark Name CAU9 2018	Benchmark Elevation = 16.38ft (NAVD88)	Corpscon 6.0.1 Datum Offset to NGVD29 1.25'
Reference Elevation = 15.71ft (NAVD 88)		Existing Tag Elevation (Datum) None
Latitude: 27° 03' 48.67"		Longitude 80° 20' 10.38"
Notes: The REF. ELEV. = 15.71ft The brass tags reference the marks and is tagged in NAVD 88.		Well Pad Elev. = NA Ground Elev. = 16.4ft.

Photographs

Overall Site

Benchmark Close Up

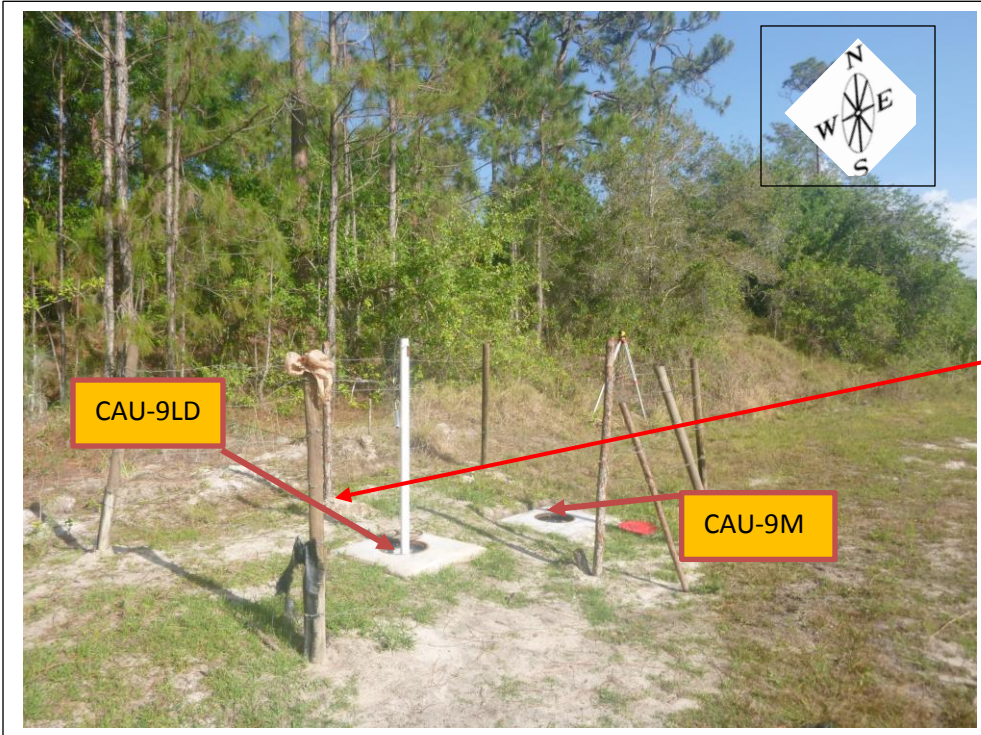

CAU-9M Well Tag

CAU-9M Well Tag Location

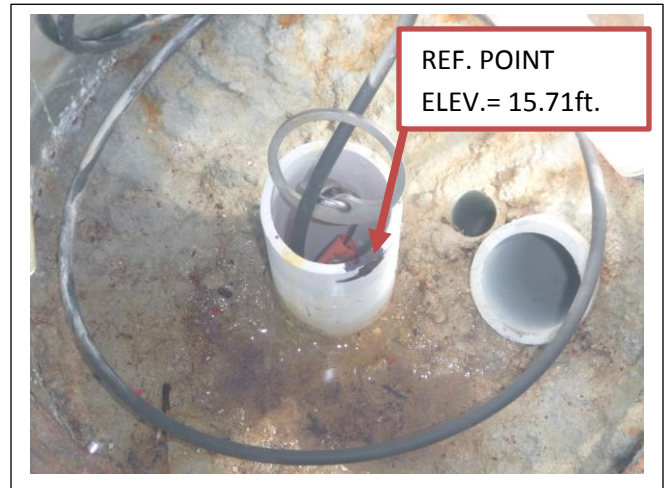

COUNTY	MARTIN	PROJECT CAULKIN'S W. FARM	DESIGNATION	CAU9 2018
SECTION	21	TOWNSHIP 39 SOUTH	RANGE 40 EAST	
NAME OF QUADRANGLE INDIANTOWN				
Established by SFWMD (Strickland) or		Recovered by E. Ebanks (Surveyor /SFWMD)		
DATE 3/15/18 (Set)		FIELD BOOK SCADA #12 PAGE 67		
HORIZONTAL DATUM: 1927 1983 ADJ ___ Other ___ (circle one) ZONE E or W				
STATE PLANE COORDINATES		N 992831 ft	E 872189 ft	
LATITUDE: 27° 03' 48.67" N		LONGITUDE: 80° 20' 10.38" W		
VERTICAL DATUM: MSL 1929 1988 Other _____ (circle one)			EL. 16.38 ft.	
VERTICAL DATUM: MSL 1929 1988 Other _____ (circle one)			EL. ft	
CONTROL ACCURACY: HORIZONTAL 1 2 3 SUB-METER (circle one) VERTICAL 1 2 3 3				
DESCRIPTION				
<p>To Reach:</p> <p>FROM THE INTERSECTION OF SR710 (WARFIELD BLVD) AND CR726 (SW CITRUS BLVD) IN INDIANTOWN. GO EASTERLY ON CITRUS BLVD. FOR 8.05 MILES +/- TO AN ENTRANCE GATE IN FENCE LINE ON NORTHSIDE OF CITRUS BLVD. (2.2MLS EAST OF C44STA OUTFLOW WEIR). ENTER GATE AND FOLLOW DIRT RD. FOR 0.41ML TO A GATE ON RT. (NORTHSIDE OF A DITCH) ENTER GATE AND PROCEED ALONG FENCE LINE FOR 0.3ML TO A GATE ON LT. WELLSITE LOCATED 150' +/- NORTH OF GATE. CAU-9LD & CAU-9M.</p> <p>STATION IS LOCATED BETWEEN THE WELLS: TWO (2) GW WELLS. 3.2' SW OF 9M AND 2.3' NW OF 9LD.</p> <p>STATION IS A SFWMD ALUM DISK SET IN CONCRETE.</p>				
Notable Land marks:				
SKETCH				

SCADA FB# 12 4-12-18 67

79021 -wp 39 Rege 40 Ebanks
Janzen

Establish REF. ELEV. FOR Wells CAU-9m²
CAU-9LD

LYA	+	H.I.	-	Filed	Remarks
BM CAU-9 2018	5.62	22.00		16.38 (1.25)	END CAU-9 11.11.18

Well CAU-9m			6.29	15.71	CAU-9M
-------------	--	--	------	-------	--------

Well CAU-9LD #1			0.945	21.055	CAU-9LD #1
mes. pt #2			5.72	16.28	CAU-9LD #2

BM CAU-9 (check)			5.62	16.38	
---------------------	--	--	------	-------	--

