

Company: Diversified Drilling Corporation
 Well: NW 11N
 Field: Cape Coral
 County: Lee
 Location: Cape Coral Water Utilities Department
 State/Prv: Florida
 Other Services: X/GSR, D/USP, Emission

Date: 6-MAR-2007
 Permit Number: G.L.
 Log Measured From: G.L.
 Drilling Measured From: G.L.
 Elevation: G.L.

Equipment:
 Depth: 642'
 Depth: 642'
 Depth: 642'
 Depth: 642'

Estimated Cement Top: 17.25
 Time Log to Bottom: 18.30
 Density / Viscosity: N/A
 Max. Recorded Temp: N/A

Recorded By: S. Myers
 Reviewed By: S. Myers
 Equipment Number: F. Myers
 Manufacturer: S. Myers
 Revision: S. Myers
 Revision: S. Myers

Run Number: 9125
 Form: 42
 Size: 643
 Weight: 20
 Material: 312

Charting Record: 20
 Production String: 20
 Production String: 20

All interpretations are opinions based on inferences from electrical or other measurements and we cannot and do not guarantee the accuracy or correctness of any interpretation, and we shall not, except in the case of gross or willful negligence on our part, be liable or responsible for any loss, costs, damages, or expenses incurred or sustained by anyone resulting from any interpretation made by any of our officers, agents or employees. These interpretations are also subject to our general terms and conditions set out in our current Price Schedule.

Comments: Rm=5.125 ohm-m @ 78.7 degF

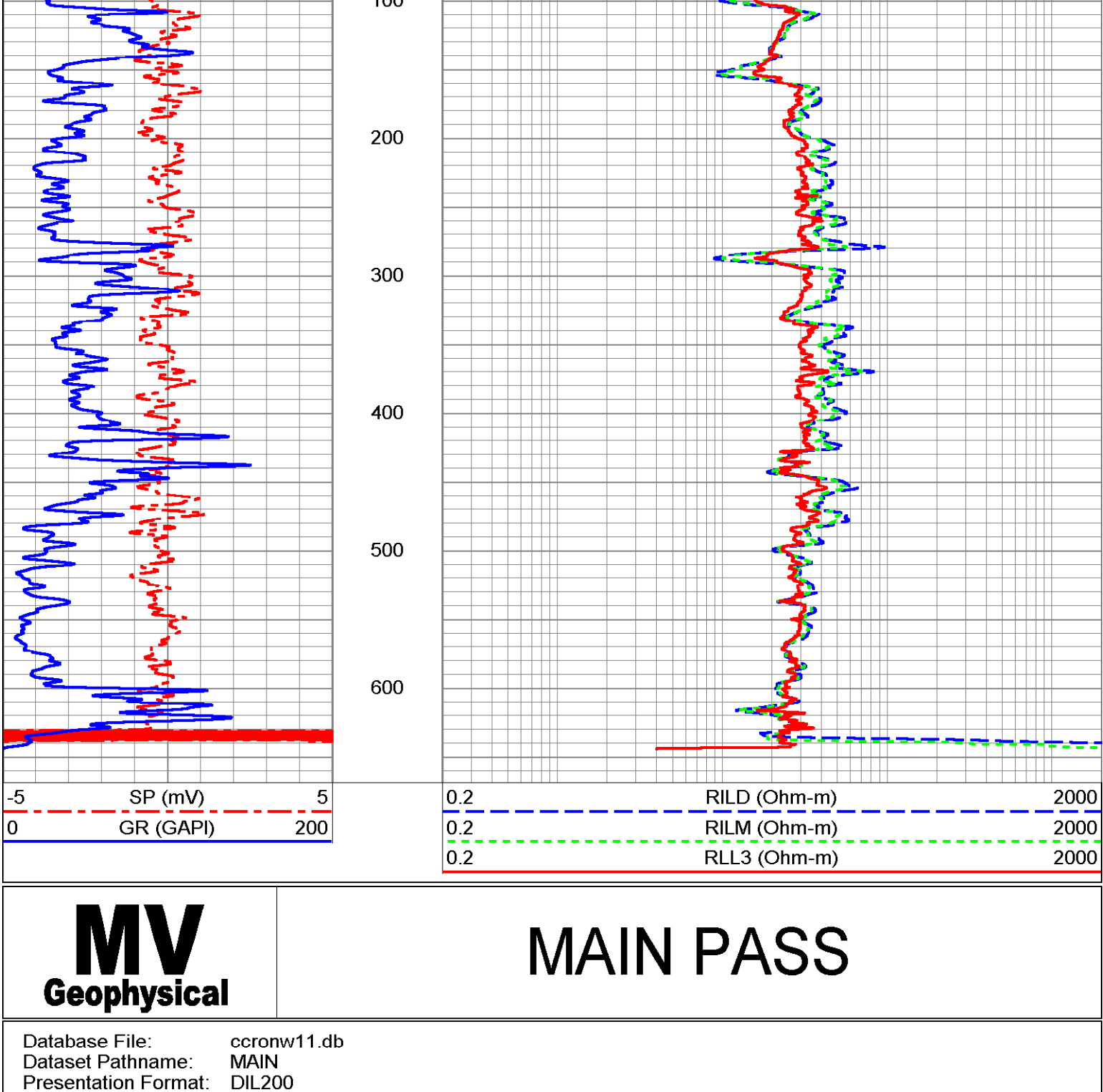

Database File: cccronw11.db
 Dataset Pathname: MAIN
 Presentation Format: DIL200
 Dataset Creation: Tue Mar 06 18:37:18 2007
 Charted by: Depth in Feet scaled 1:200

SP (mV) 5
 GR (GAP) 200
 RILD (Ohm-m) 2000
 RILM (Ohm-m) 2000
 RLL3 (Ohm-m) 2000

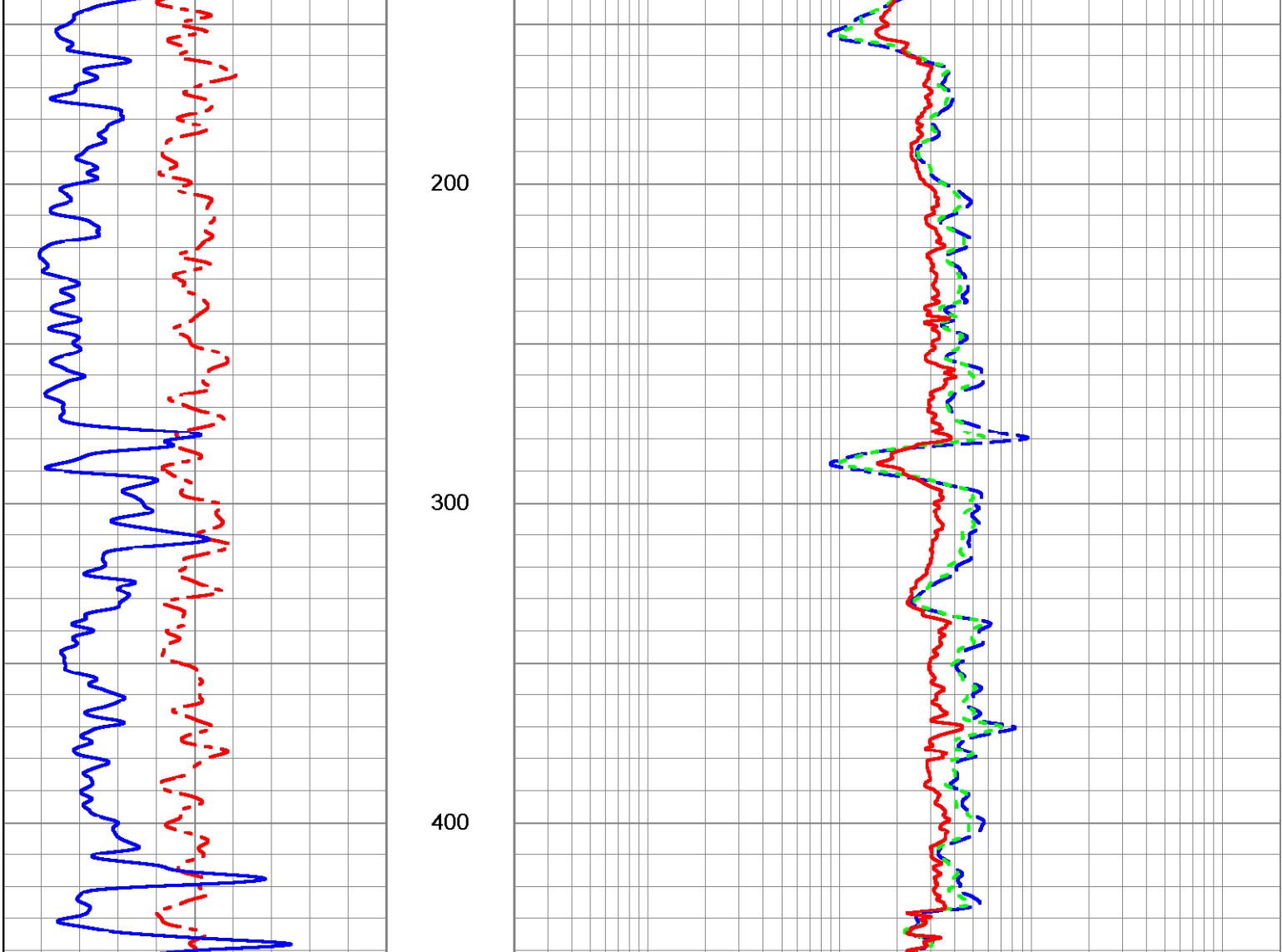

Database File: cccronw11.db
 Dataset Pathname: MAIN
 Presentation Format: DIL200
 Dataset Creation: Tue Mar 06 18:37:18 2007
 Charted by: Depth in Feet scaled 1:600

SP (mV) 5
 GR (GAP) 200
 RILD (Ohm-m) 2000
 RILM (Ohm-m) 2000
 RLL3 (Ohm-m) 2000

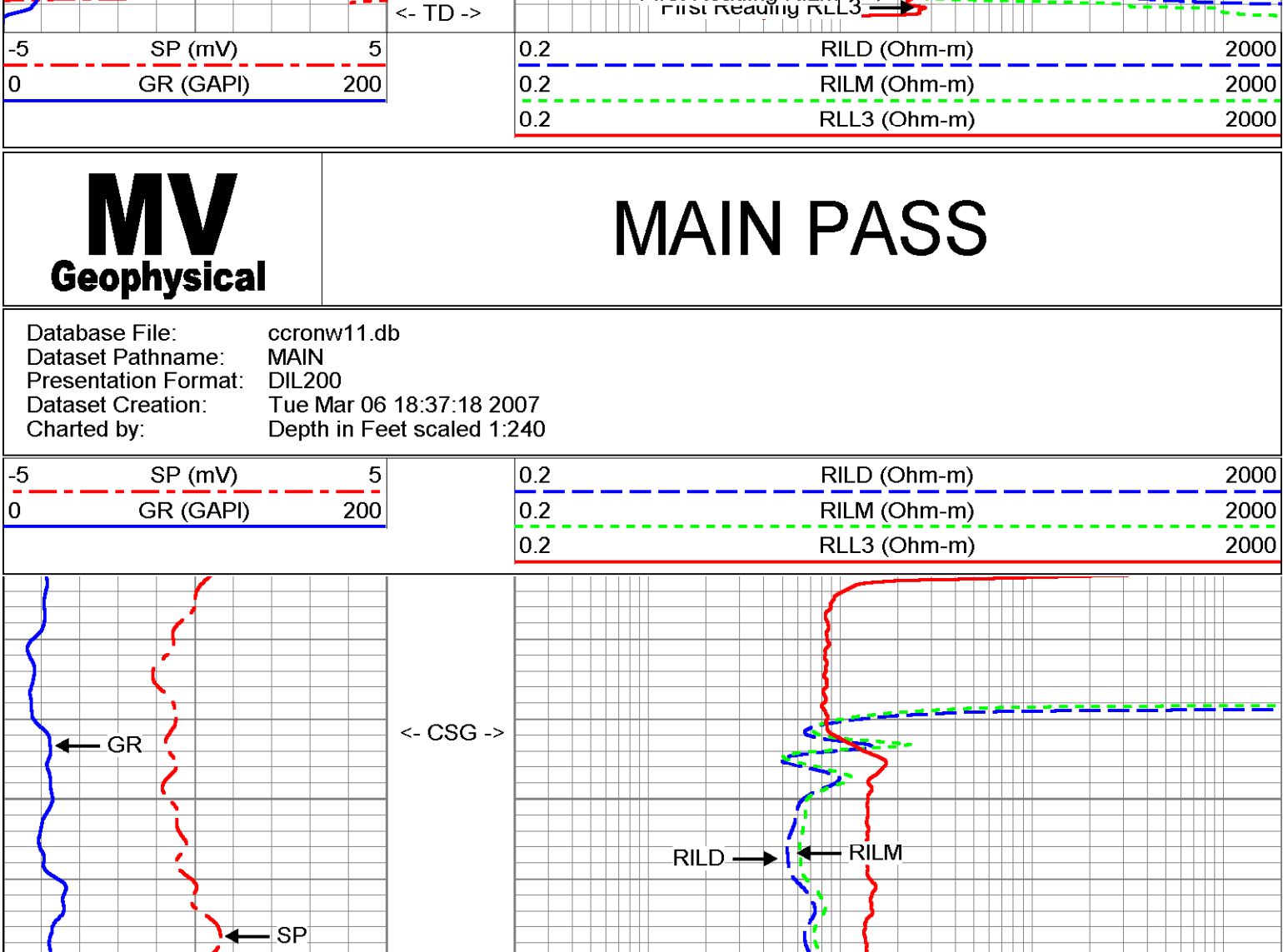

Database File: cccronw11.db
 Dataset Pathname: repeat
 Presentation Format: DIL200
 Dataset Creation: Tue Mar 06 18:10:02 2007
 Charted by: Depth in Feet scaled 1:240

SP (mV) 5
 GR (GAP) 200
 RILD (Ohm-m) 2000
 RILM (Ohm-m) 2000
 RLL3 (Ohm-m) 2000

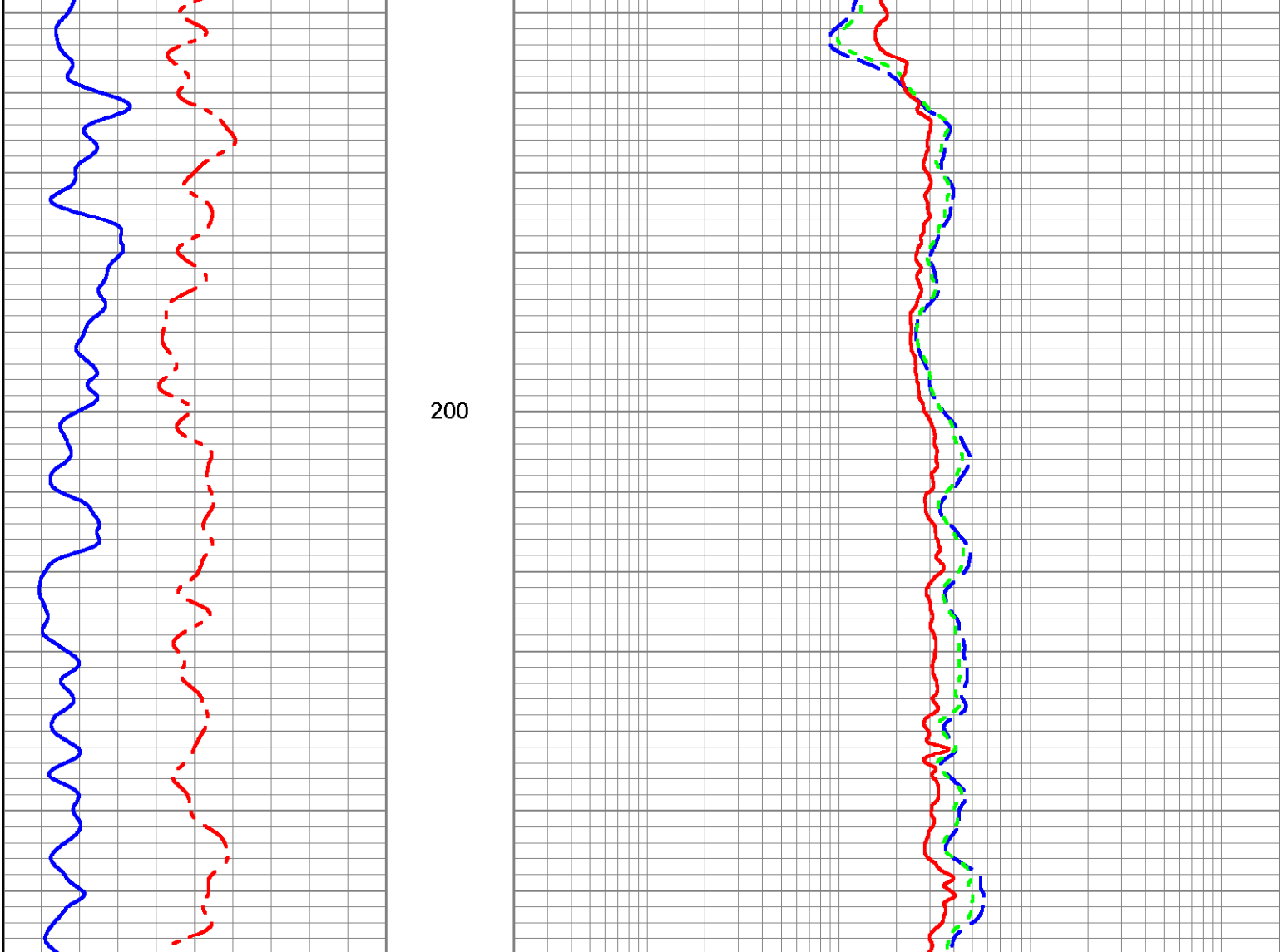

Database File: cccronw11.db
 Dataset Pathname: repeat
 Presentation Format: DIL200
 Dataset Creation: Tue Mar 06 18:10:02 2007
 Charted by: Depth in Feet scaled 1:240

SP (mV) 5
 GR (GAP) 200
 RILD (Ohm-m) 2000
 RILM (Ohm-m) 2000
 RLL3 (Ohm-m) 2000

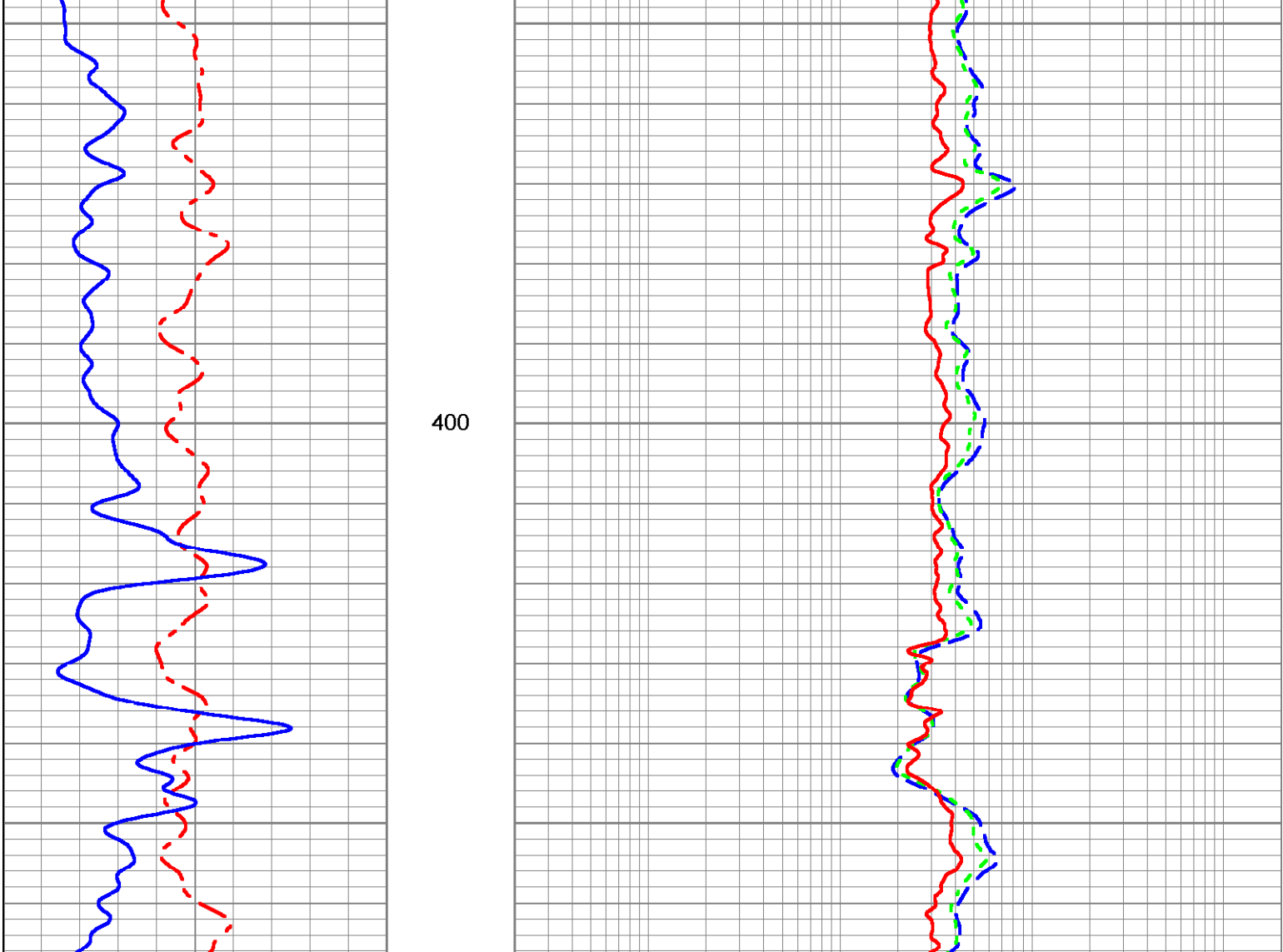

Dual Induction Calibration Report

Serial-Model: 5390-R
 Surface Cal Performed: Sun Jan 16 21:49:43 2005
 Downhole Cal Performed: Wed Oct 19 12:32:57 2005
 After Survey Verification Performed: Wed Oct 19 12:58:55 2005

Surface Calibration		Readings		References		Results	
Loop:	Air	Loop	Air	Loop	m	b	
Deep	0.050	0.646	0.000	400.000	671.771	-33.646	
Medium	0.001	0.732	0.000	464.000	634.710	-0.492	
Internal:	Zero	Cal	Zero	Cal	m	b	
Deep	0.011	0.641	0.000	400.000	634.996	-7.104	
Medium	-0.009	0.738	0.000	464.000	620.900	5.734	

Downhole Calibration		Readings		References		Results	
Internal:	Zero	Cal	Zero	Cal	m	b	
Deep	-26.659	398.163	-26.130	397.036	0.996	0.425	
Medium	-7.085	468.715	-6.353	467.967	0.997	0.722	
Shallow	2.509	0.019	494.500	2.000	197.790	-1.721	

After Survey Verification		Readings		Targets		Results	
Internal:	Zero	Cal	Zero	Cal	m'	b'	
Deep	-27.012	397.367	-26.659	398.163	0.996	0.425	
Medium	-7.085	467.858	-7.097	468.715	0.997	0.722	
Shallow	494.011	1.606	494.500	2.000	1.000	0.393	

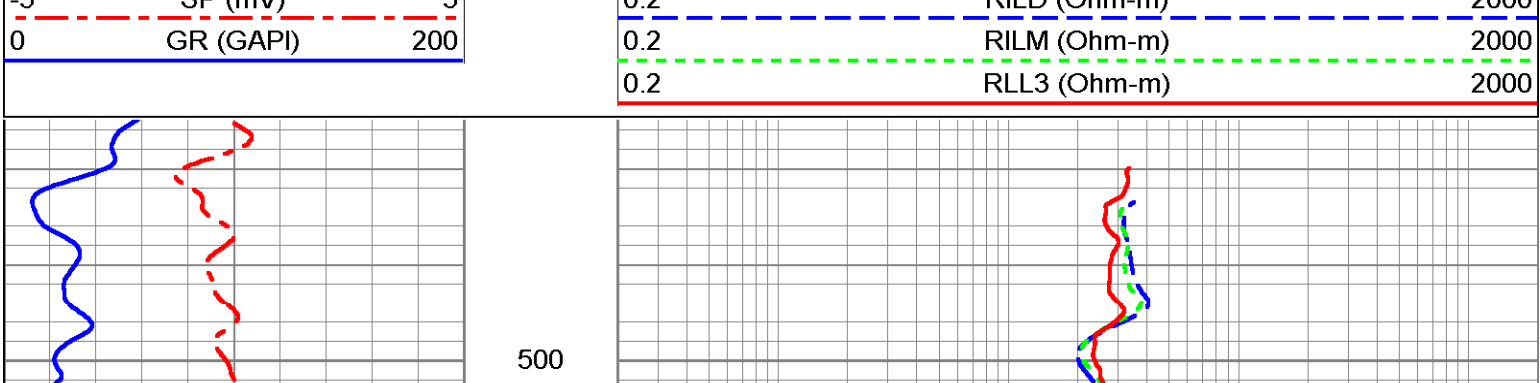
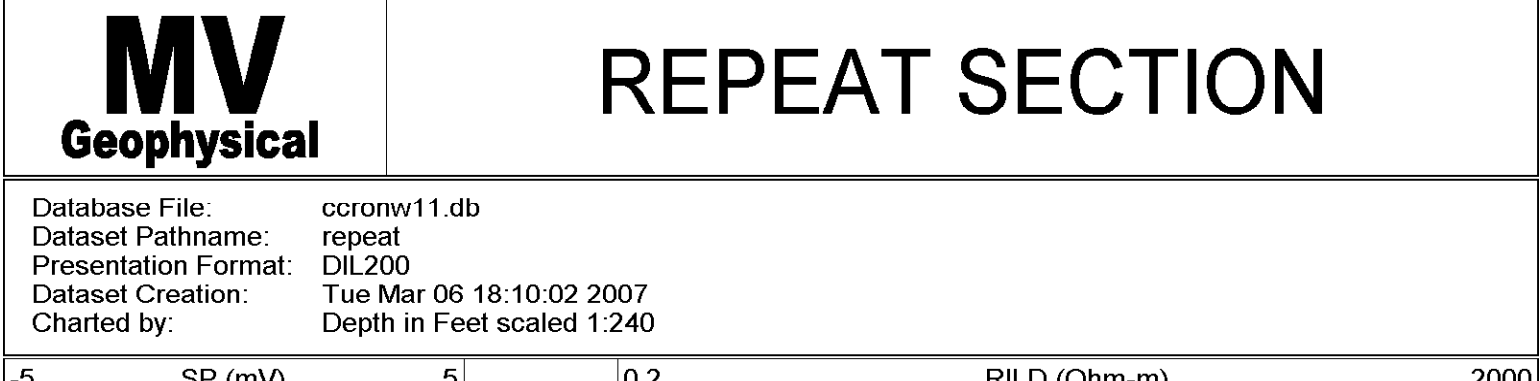

Dataset: run1/pass5
 Total Length: 20.90 ft
 Total Weight: 345.00 lb
 O.D.: 4.00 in

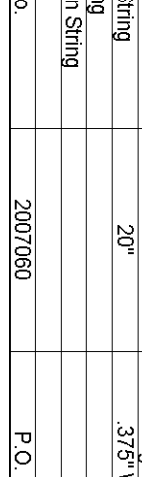
				X-Y CALIPER GAMMA RAY LOG	
Geophysical				Diversified Drilling Corporation	
Company Diversified Drilling Corp.		Well NW 11N		State/Prv Florida	
Field Cape Coral		County Lee		Other Services XYCS DUSP	
Location Cape Coral Water Utilities Department		MWH			
Log Measured From Permanent Datum		Elevation G.L.		Bottom Log/Leg Interval SURFACE	
Date 6-Mar-2007		Drilling Measured From G.L.		Elevation G.L.	
Run Number 01		Date 06		Bottom Log/Leg Interval SURFACE	
Depth (feet) 643		Bottom Log/Leg Interval SURFACE		Top Log Interval SURFACE	
Estimated Cement Top 17.35		Estimated Cement Top 17.35		Estimated Cement Top 17.35	
Estimated Cement Top 17.35		Estimated Cement Top 17.35		Estimated Cement Top 17.35	
Estimated Cement Top 17.35		Estimated Cement Top 17.35		Estimated Cement Top 17.35	
Estimated Cement Top 17.35		Estimated Cement Top 17.35		Estimated Cement Top 17.35	
Estimated Cement Top 17.35		Estimated Cement Top 17.35		Estimated Cement Top 17.35	

All interpretations are opinions based on inferences from electrical or other measurements and we cannot and do not guarantee the accuracy or correctness of any interpretation, and we shall not, except in the case of gross or willful negligence on our part, be liable or responsible for any loss, costs, damages, or expenses incurred or sustained by anyone resulting from any interpretation made by any of our officers, agents or employees. These interpretations are also subject to our general terms and conditions set out in our current Price Schedule.

Comments
 X-Y Caliper Arm Extensions: 33"

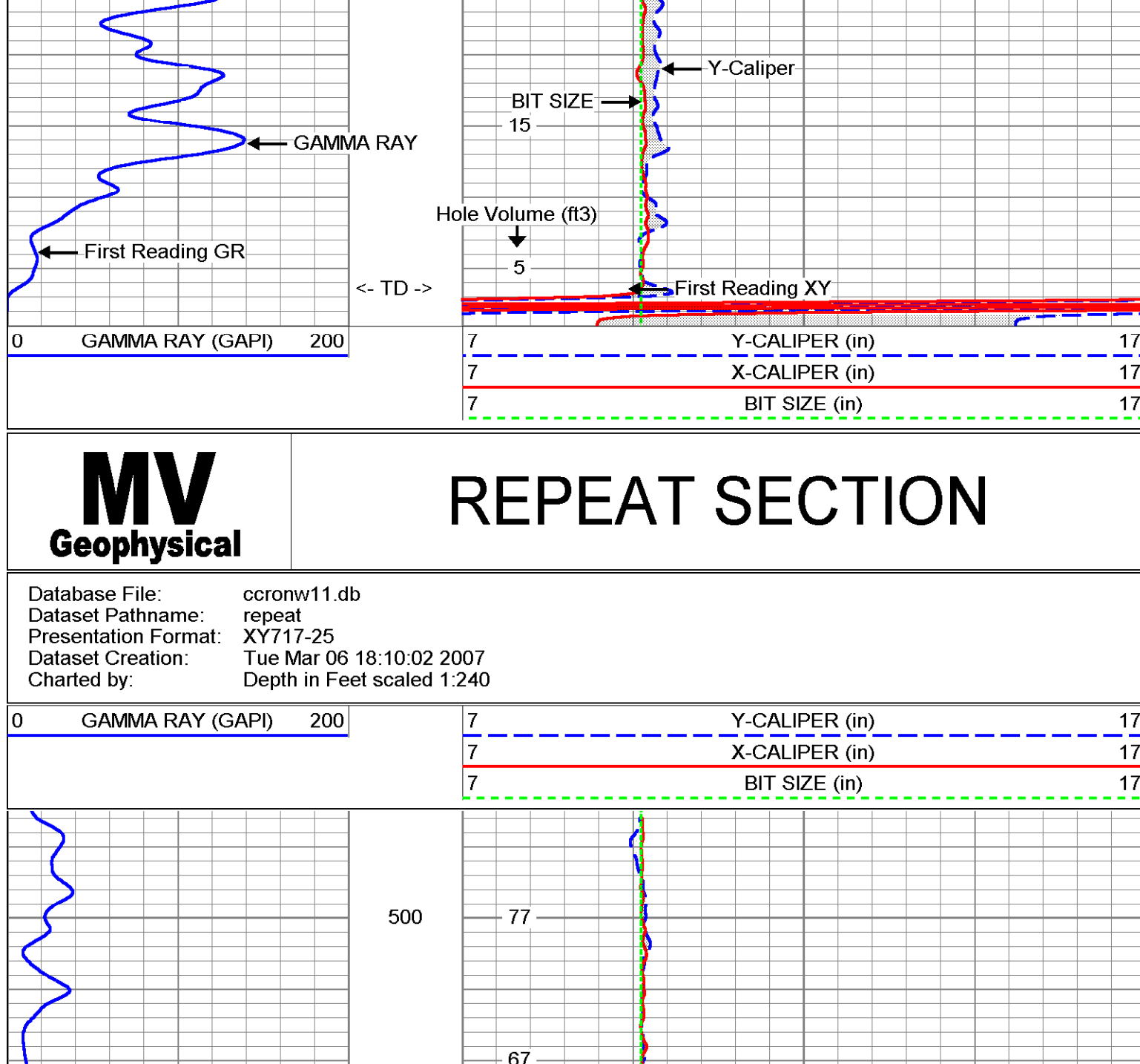
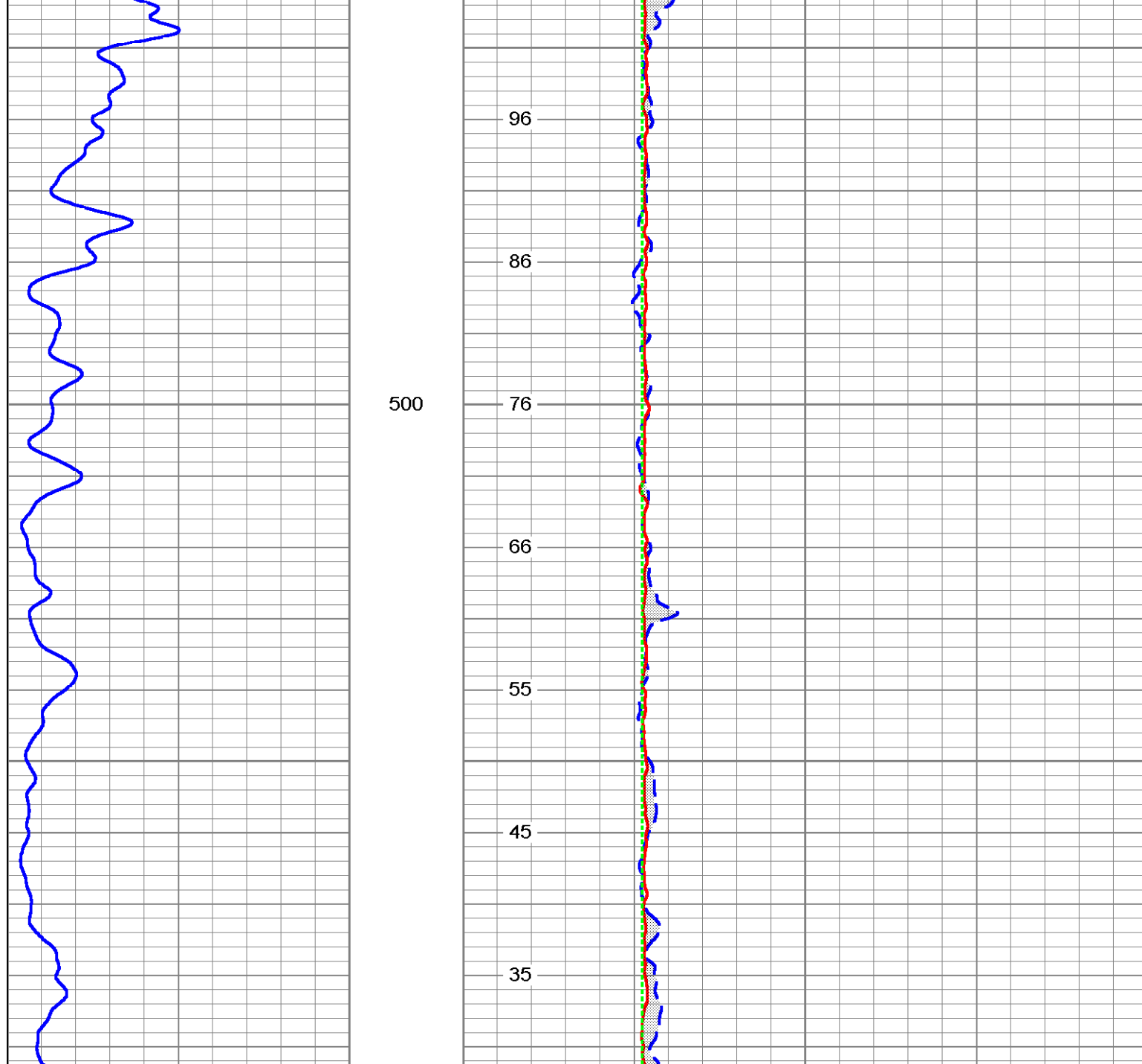
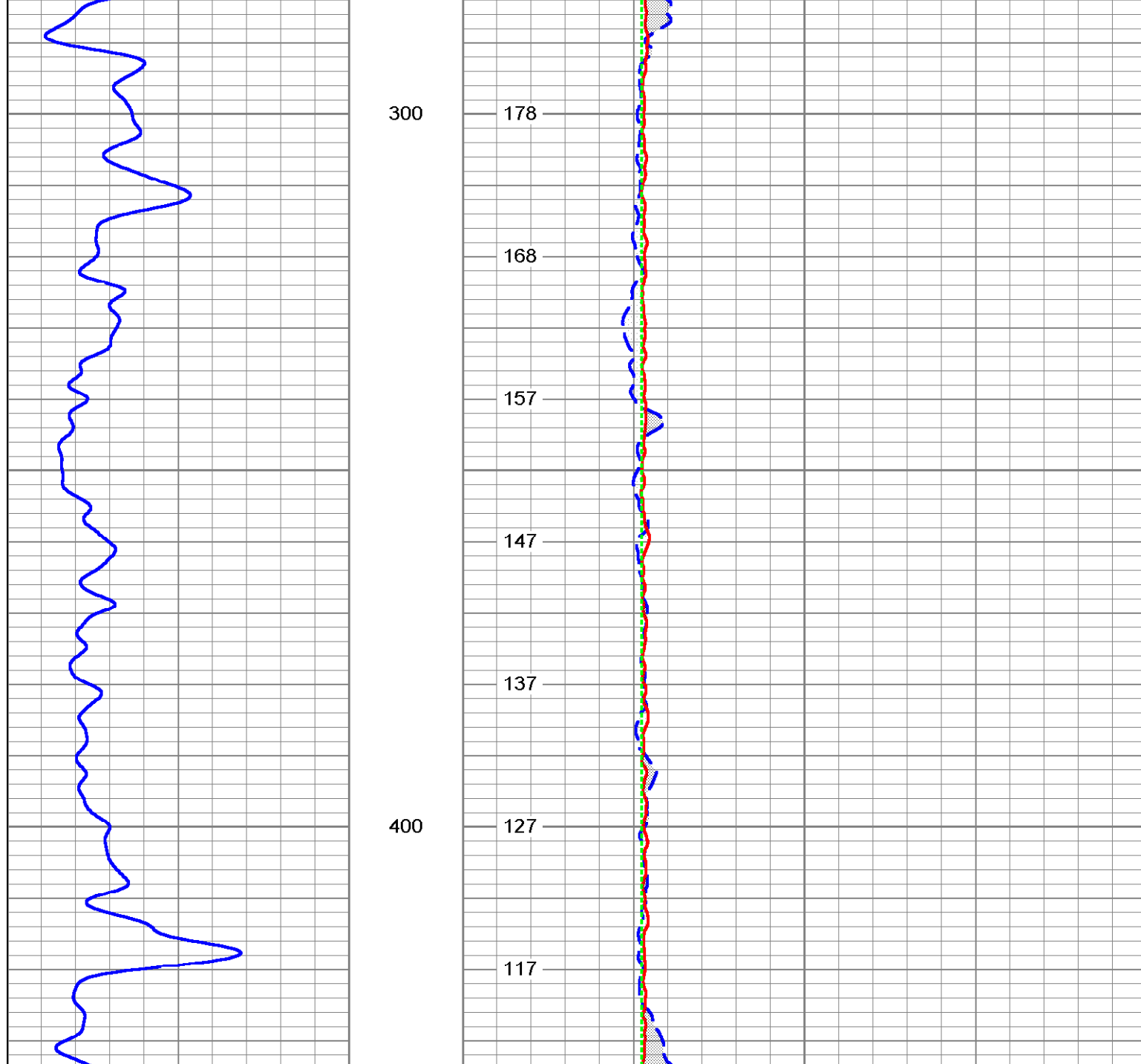
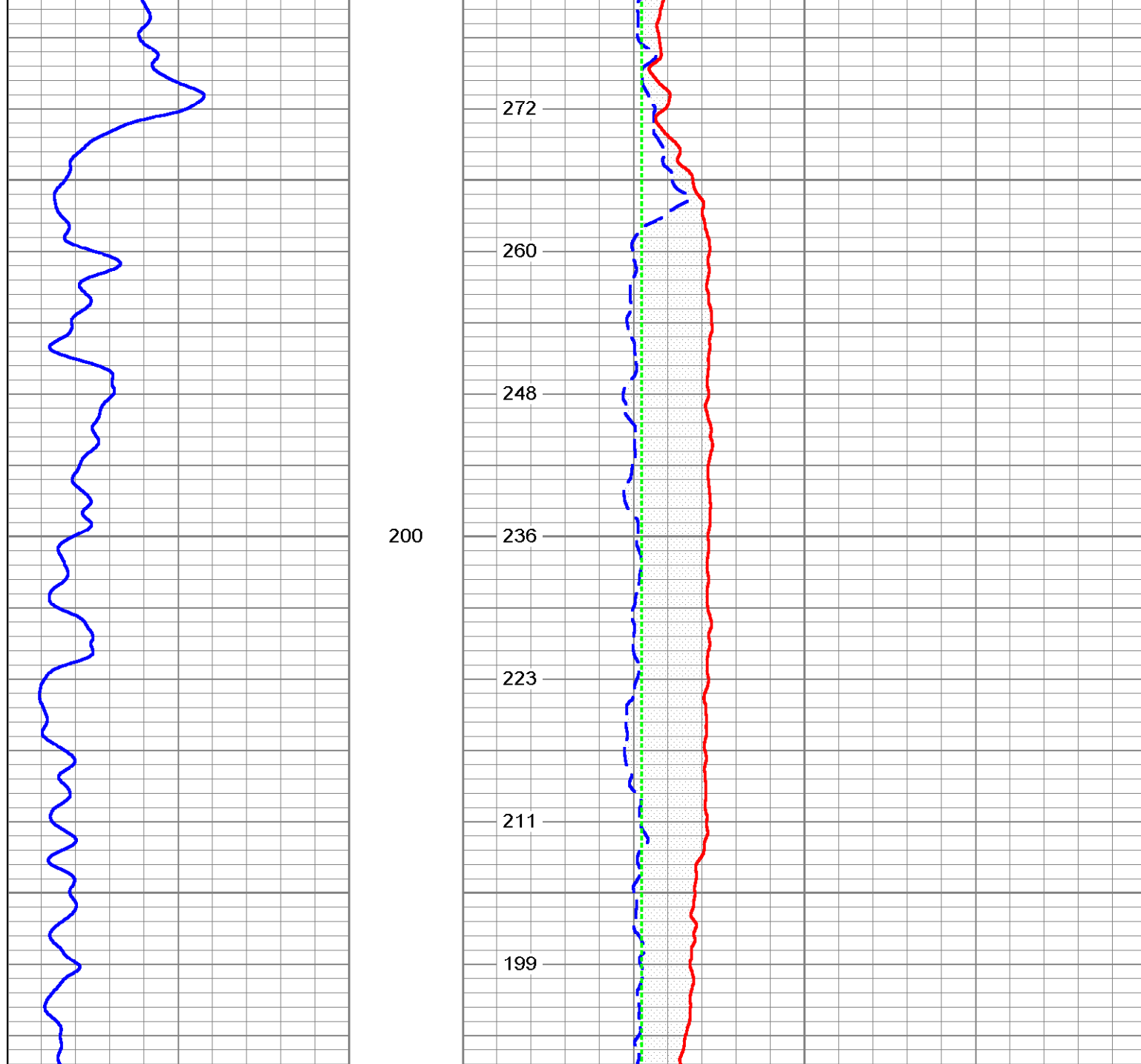
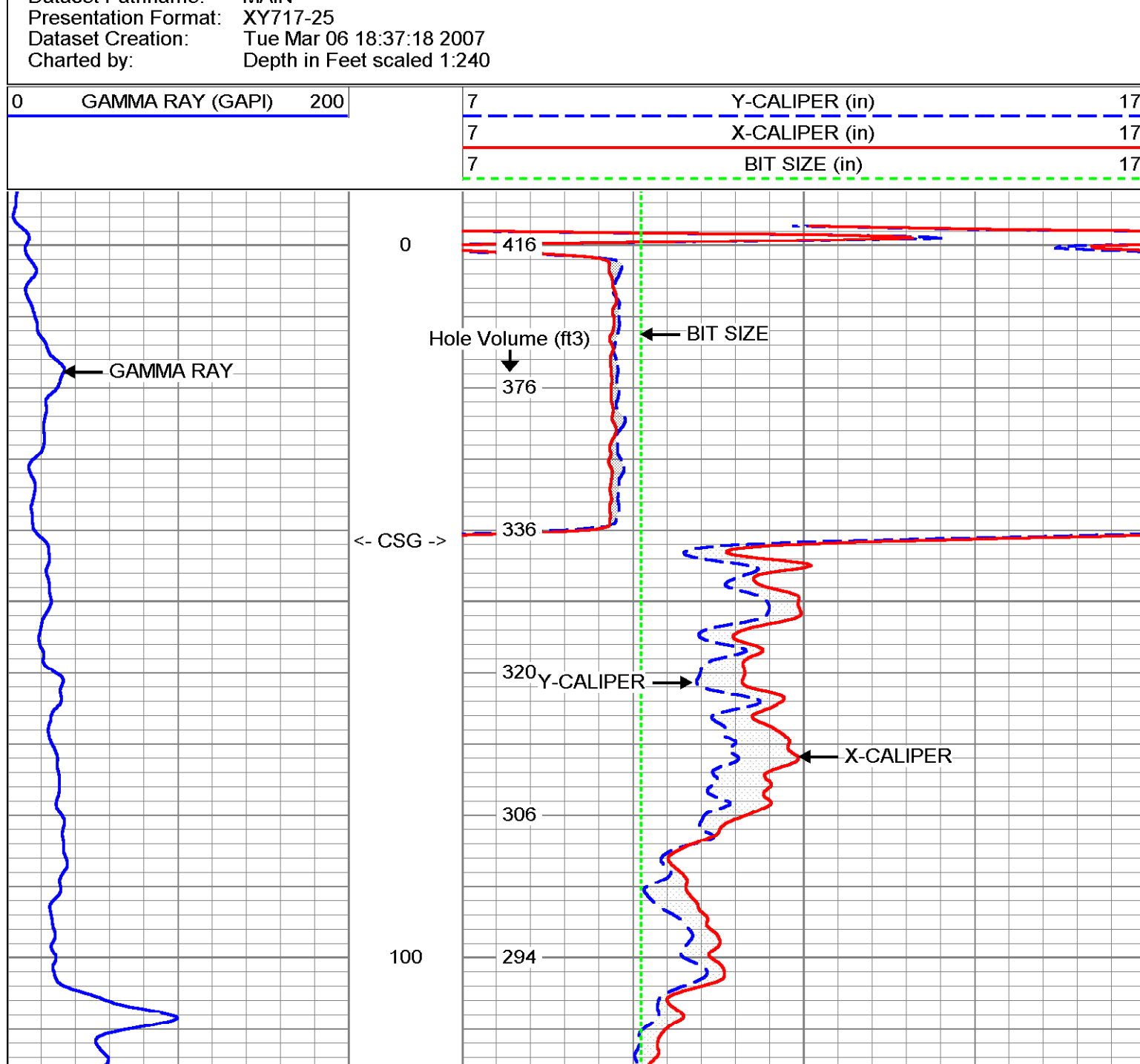
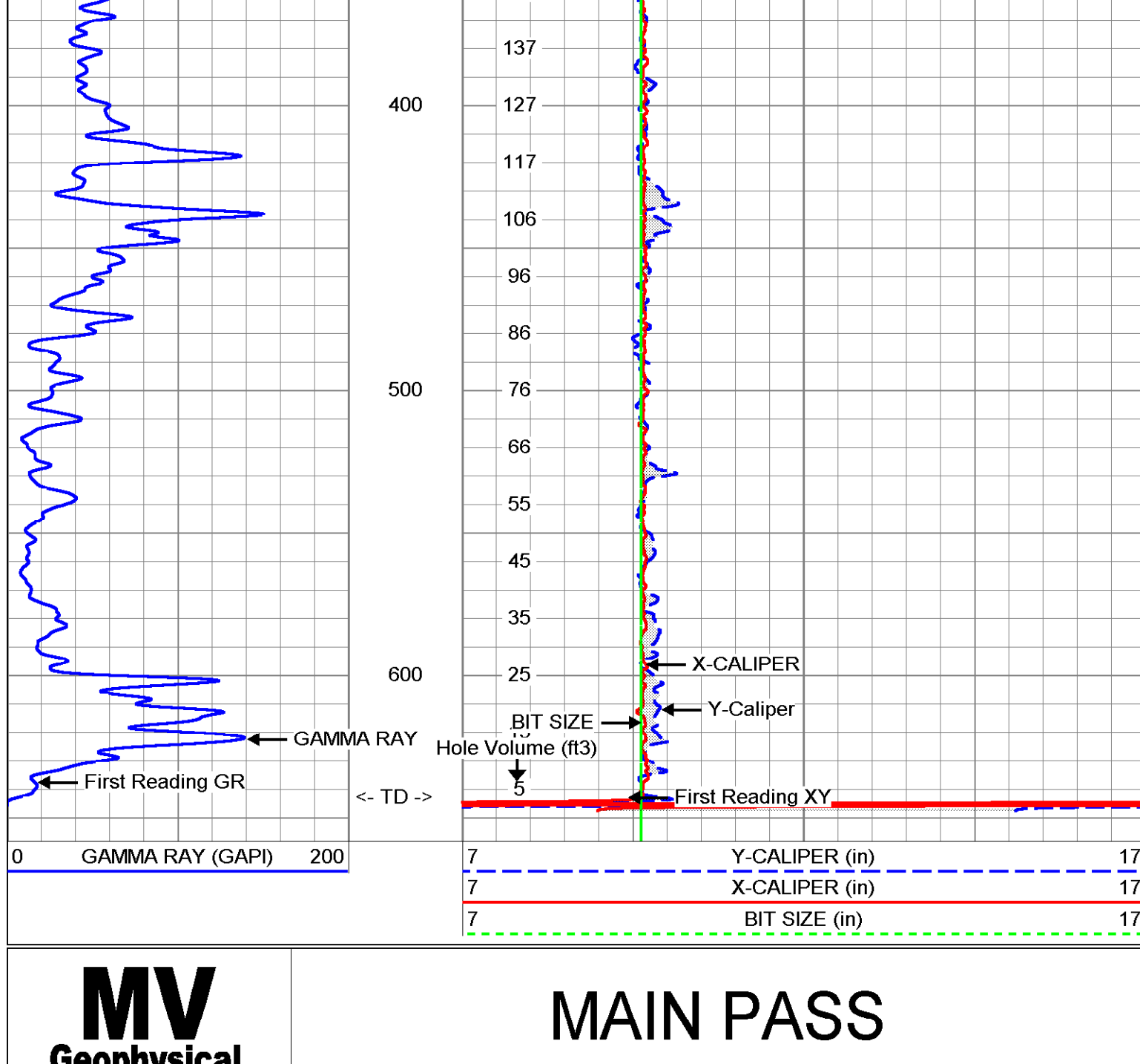
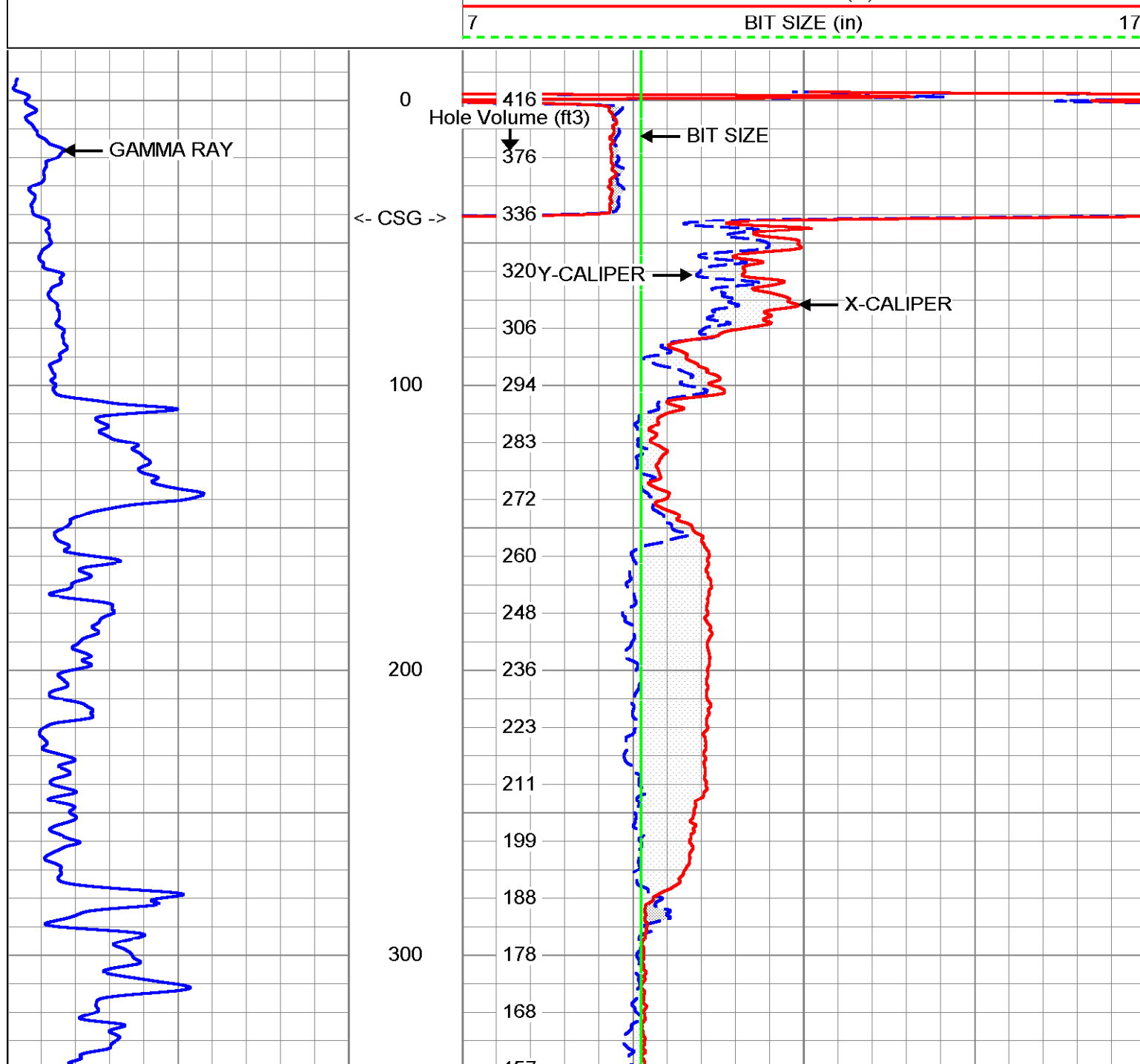
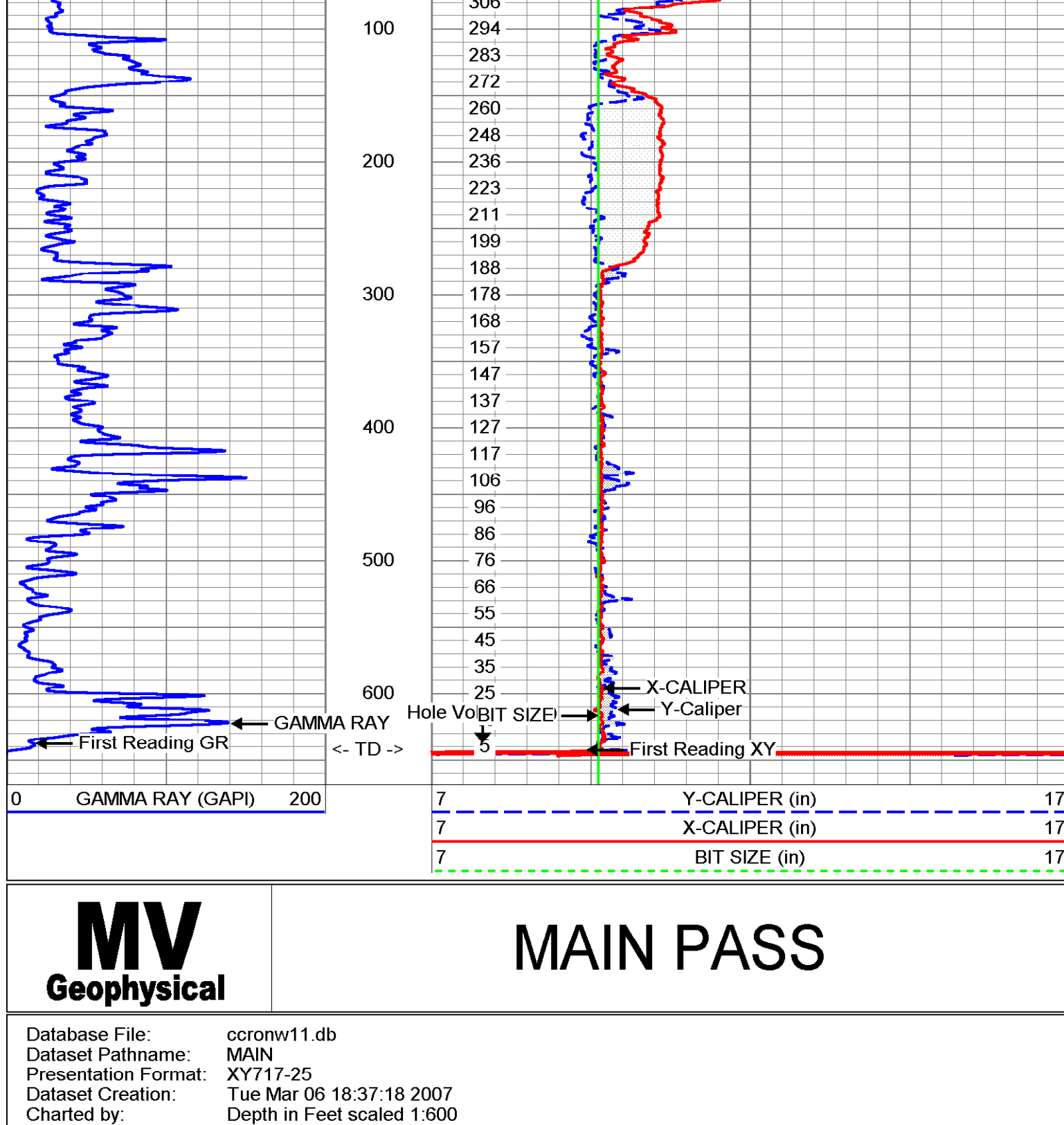

XY Caliper Calibration Report

Serial Number:	01S
Tool Model:	XYCS
Performed:	Tue Mar 06 18:02:07 2007
Small Ring:	9.625 in
Large Ring:	33 in
Reading with Small Ring:	X Caliper 722.3 cps
Reading with Large Ring:	Y Caliper 597.3 cps
	1104.5 cps
Gain:	0.0611591
Offset:	-34.5502

Gamma Ray Calibration Report

Serial Number:	01
Tool Model:	GR0H
Performed:	Tue Mar 06 17:31:44 2007
Calibrator Value:	120 GAPI
Background Reading:	4.69 cps
Calibrator Reading:	123.169 cps
Sensitivity:	1.01284 GAPI/cps

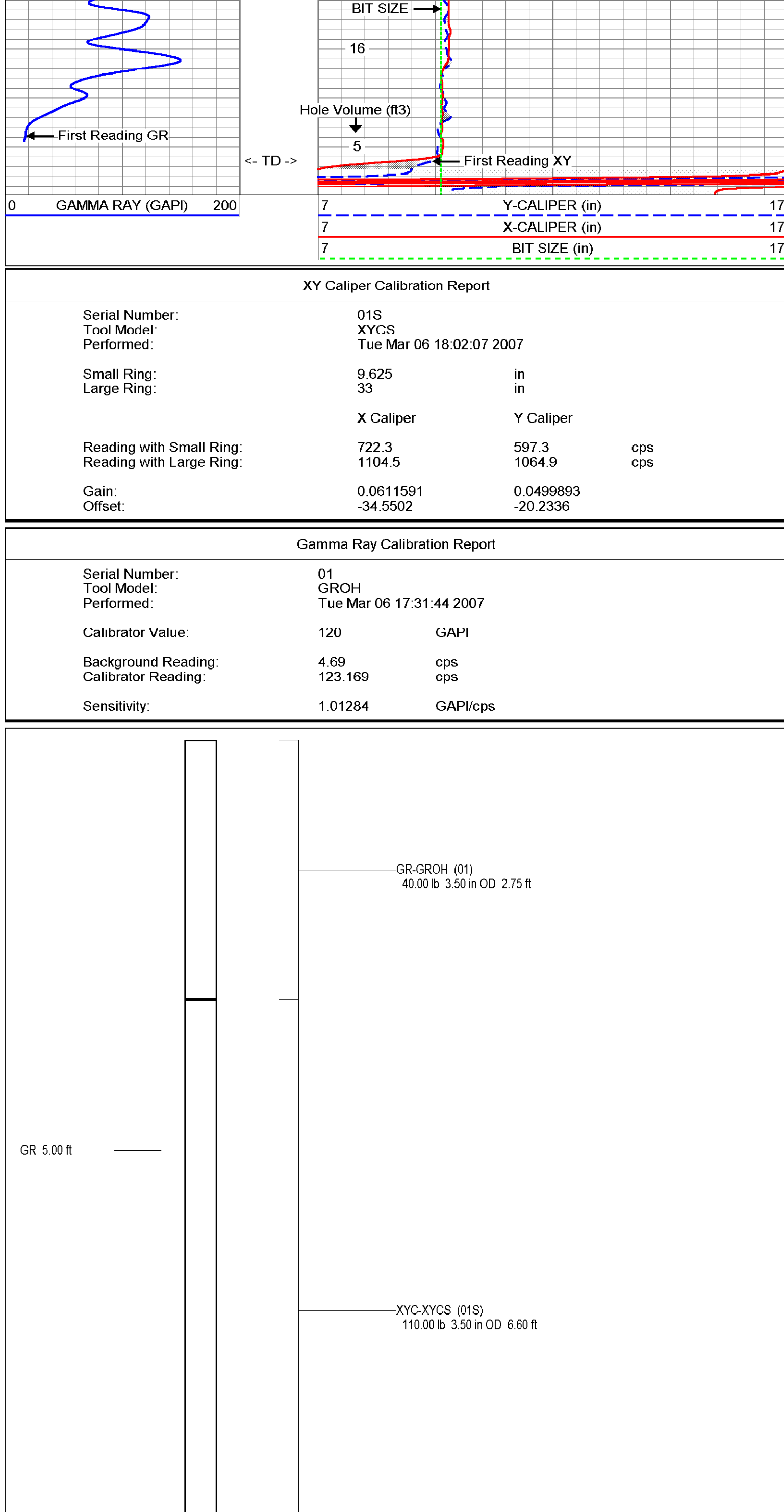

Company	Diversified Drilling Corp.	Company	Diversified Drilling Corporation
Well	NW 11N	Well	NW 11N
Field	Cape Coral	Field	Cape Coral
County	Lee	County	Lee
State/Prv	Florida	State/Prv	Florida
Location	Cape Coral Water Utilities Department	Location	NW Diplomat Cape Coral Water Utilities Department
Other Services		Other Services	XY/CR
Permanent Datum	G.L.	Elevation	
Log Measured From	G.L.	K.B.	
Drilling Measured From	G.L.	D.F.	
Date	5-Apr-2007		
Run Number	TWO		
Depth Driver	634		
Bottom Logger	638		
Top Log Interval	5-75'		
Bottom Log Interval	5-75'		
Top Log Size	5-75'		
Type Fluid	MUD		
Density / Viscosity	NANNA		
Max. Recorded Temp.	NA		
Estimated Cement Top	NA		
Time Well Ready	10:30 4/9/2007		
Time Logger on Bottom	10:30 4/9/2007		
Equipment Number	MMGS-1		
Recorded By	S.Miller/C.Miller		
Location	G Young (MMH)		
Witnessed By	S.Ramazzo (MMH)		
Run Number	91525		
ONE	42"		
TWO	18.75"		
Back Plug	634"		
Casing Record	Size	Weight	Form
Surface String	20"	3.5" WT	SURFACE
Production String			42"
License No.	20070922	P.O. #	Jao No.:

<<< Fold Here >>>

All interpretations are opinions based on inferences from electrical or other measurements and we cannot and do not guarantee the accuracy or correctness of any interpretation, and we shall not, except in the case of gross or willful negligence on our part, be liable or responsible for any loss, costs, damages, or expenses incurred or sustained by anyone resulting from any interpretation made by any of our officers, agents or employees. These interpretations are also subject to our general terms and conditions set out in our current Price Schedule.

Comments

X-Y Caliper Arm Extensions: 33"
 FUTURE CASING SIZE: 12.75" OD

MV Geophysical **MAIN PASS**

Database File: ccronw11.db
 Dataset Pathname: run2/main
 Presentation Format: XY172725
 Dataset Creation: Thu Apr 05 11:12:23 2007
 Charted by: Depth in Feet scaled 1:240

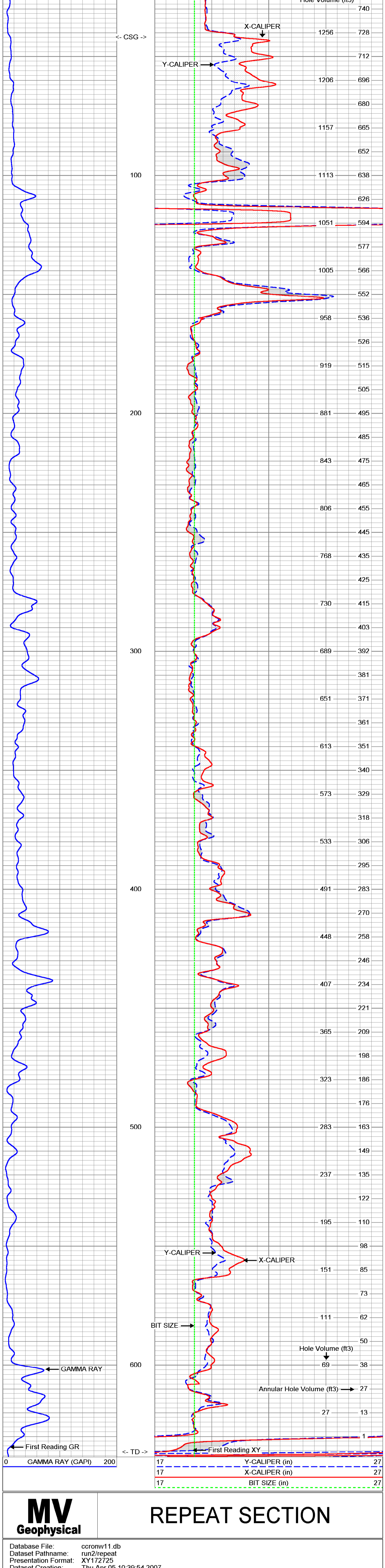

MV Geophysical **REPEAT SECTION**

Database File: ccronw11.db
 Dataset Pathname: run2/repeat
 Presentation Format: XY172725
 Dataset Creation: Thu Apr 05 10:39:54 2007
 Charted by: Depth in Feet scaled 1:240

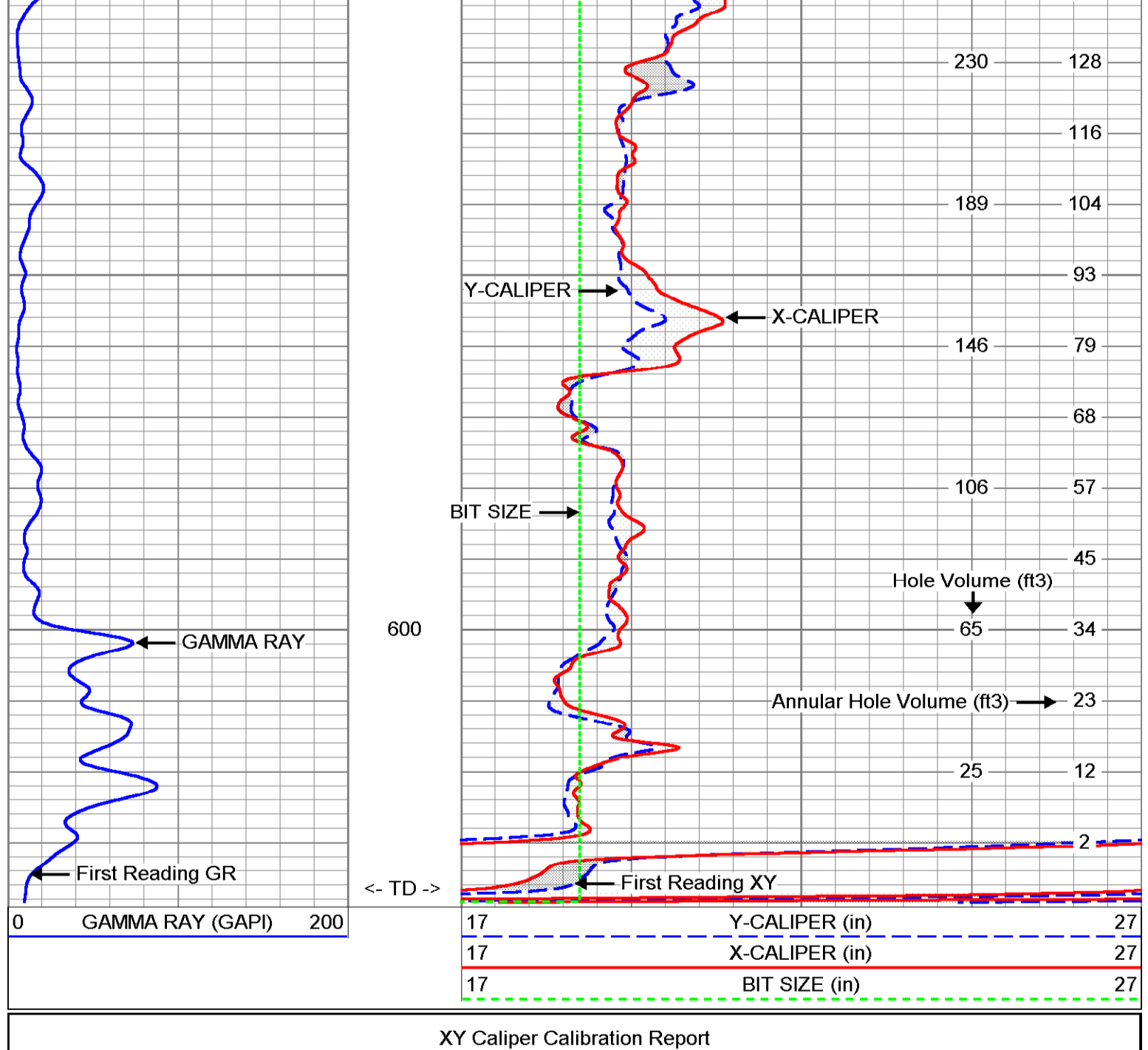

XY Caliper Calibration Report

Serial Number:	01S		
Tool Model:	XYCS		
Performed:	Thu Apr 05 11:04:05 2007		
Small Ring:	19.25	in	
Large Ring:	33	in	
Reading with Small Ring:	871.4	797.1	cps
Reading with Large Ring:	1117	980	cps
Gain:	0.0559853	0.0751777	
Offset:	-29.5356	-40.6741	

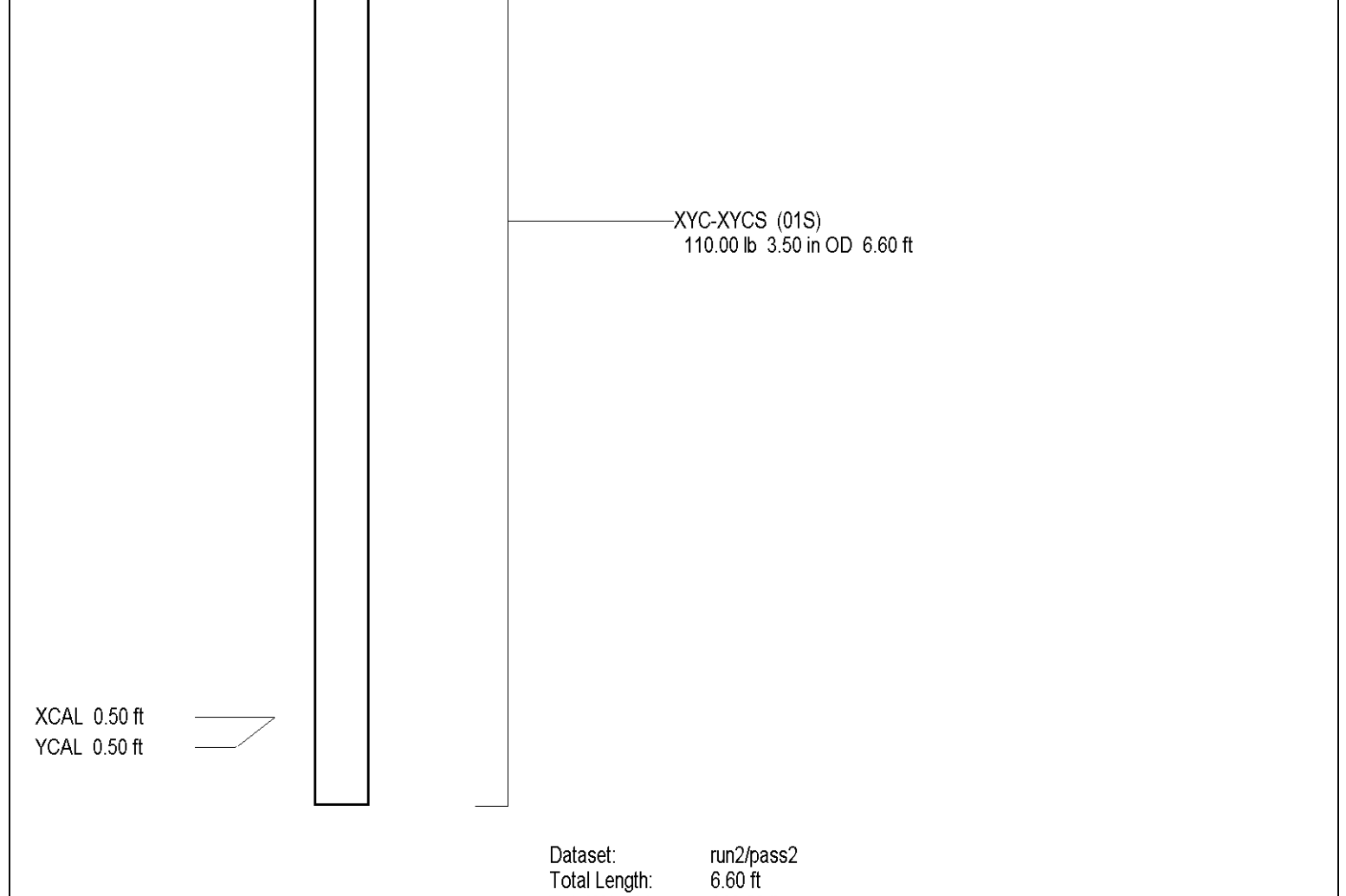

Dataset: run2/pass2
 Total Length: 6.60 ft
 Total Weight: 110.00 lb
 O.D.: 3.50 in

Company Diversified Drilling Corp.		Well	NW 11N
Field		County	Cape Coral
Location		State/Prv	Florida
Company		Location	NW Diplomat
Well		Log Measured From	G.L.
Field		Drilling Measured From	G.L.
County		Elevation	K.B.
State/Prv		D.F.	G.L.
Other Services			
X/Y/G/D/L			
FLOW/D/H/V			
Elevation			
Date			
Run Number			
Depth Interval			
Bottom Log Interval			
Top Log Interval			
Open Hole Size			
Type Fluid			
Density / Viscosity			
Mixer / Reserved Temp.			
Time Logger on Bottom			
Time Log Ready			
Equipment Number			
Witnessed By			
Revised By			
Borehole Record			
Run Number			
Bit			
ONE			
TWO			
THREE			
Casing Record			
Surface String			
Production String			
P.O. #			

<<< Fold Here >>>

All interpretations are opinions based on inferences from electrical or other measurements and we cannot and do not guarantee the accuracy or correctness of any interpretation, and we shall not, except in the case of gross or willful negligence on our part, be liable or responsible for any loss, costs, damages, or expenses incurred or sustained by anyone resulting from any interpretation made by any of our officers, agents or employees. These interpretations are also subject to our general terms and conditions set out in our current Price Schedule.

Comments

Sonic Porosity was run on a Limestone Matrix (=47.5)

Database File:	ccronw11.db
Dataset Pathname:	run3/MAIN
Presentation Format:	DT-1-200
Dataset Creation:	Thu Jun 21 14:50:09 2007
Charted by:	Depth in Feet scaled 1:200

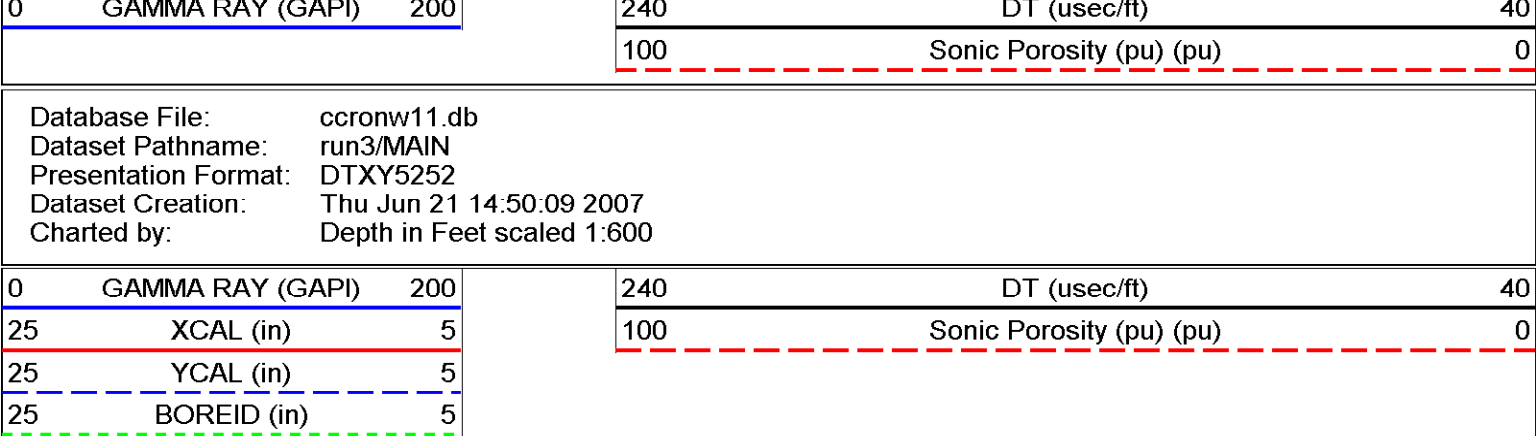

Database File:	ccronw11.db
Dataset Pathname:	run3/MAIN
Presentation Format:	DTXY5252
Dataset Creation:	Thu Jun 21 14:50:09 2007
Charted by:	Depth in Feet scaled 1:600

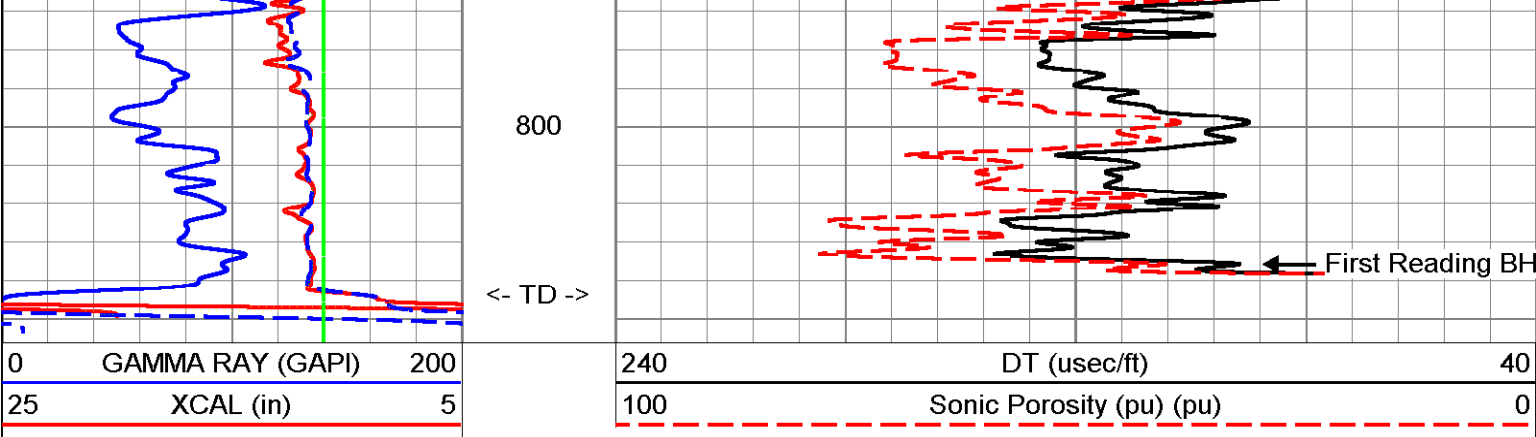
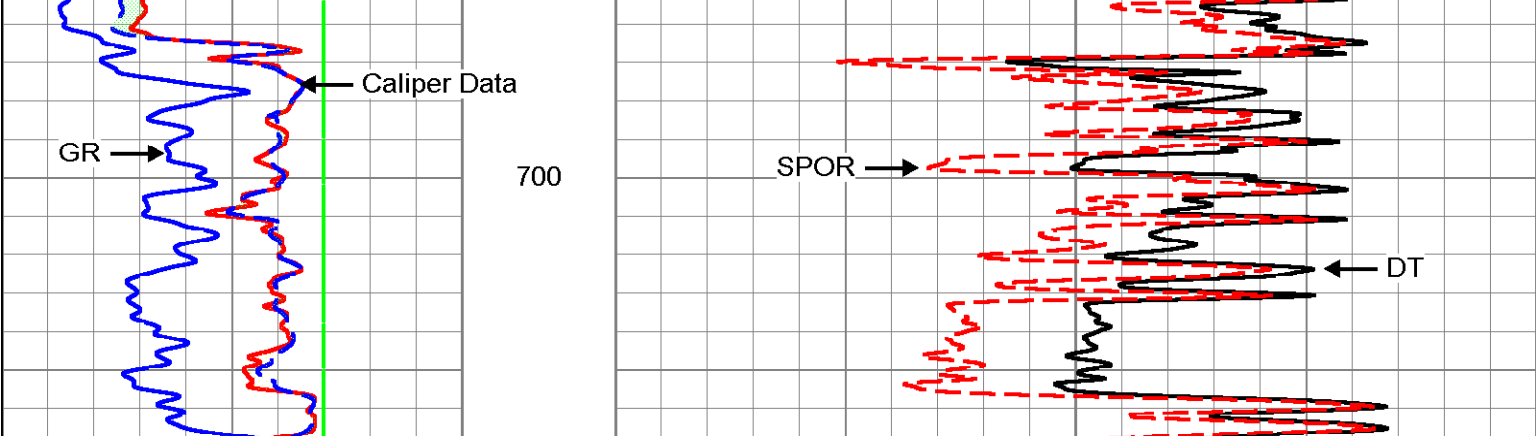

Database File:	ccronw11.db
Dataset Pathname:	run3/MAIN
Presentation Format:	DTXY5252
Dataset Creation:	Thu Jun 21 14:50:09 2007
Charted by:	Depth in Feet scaled 1:240

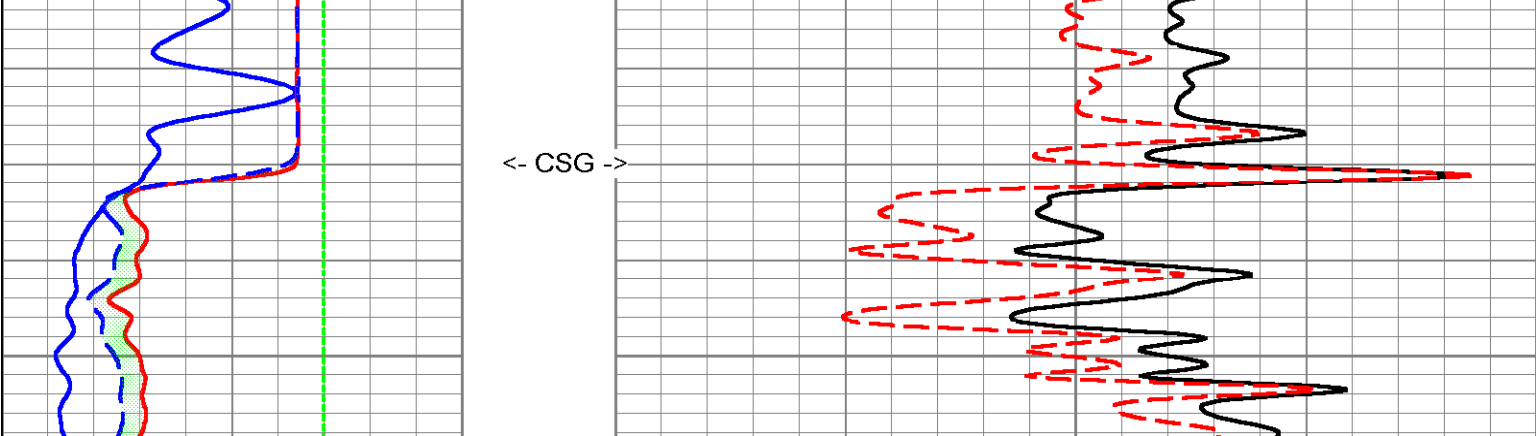
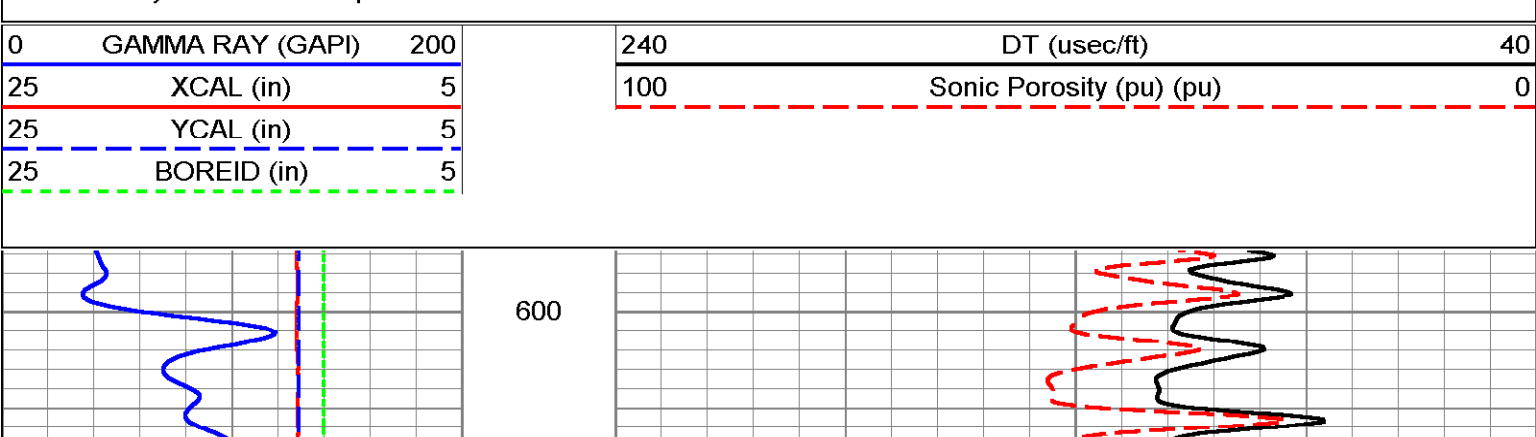

Database File:	ccronw11.db
Dataset Pathname:	run3/MAIN
Presentation Format:	SON_VDL
Dataset Creation:	Thu Jun 21 14:50:09 2007
Charted by:	Depth in Feet scaled 1:240

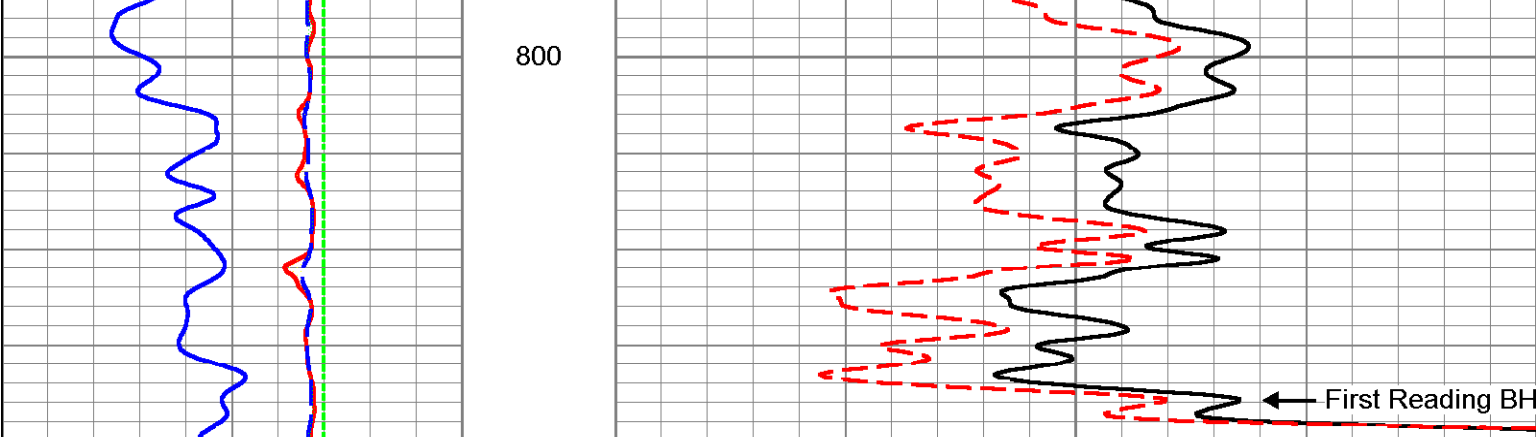
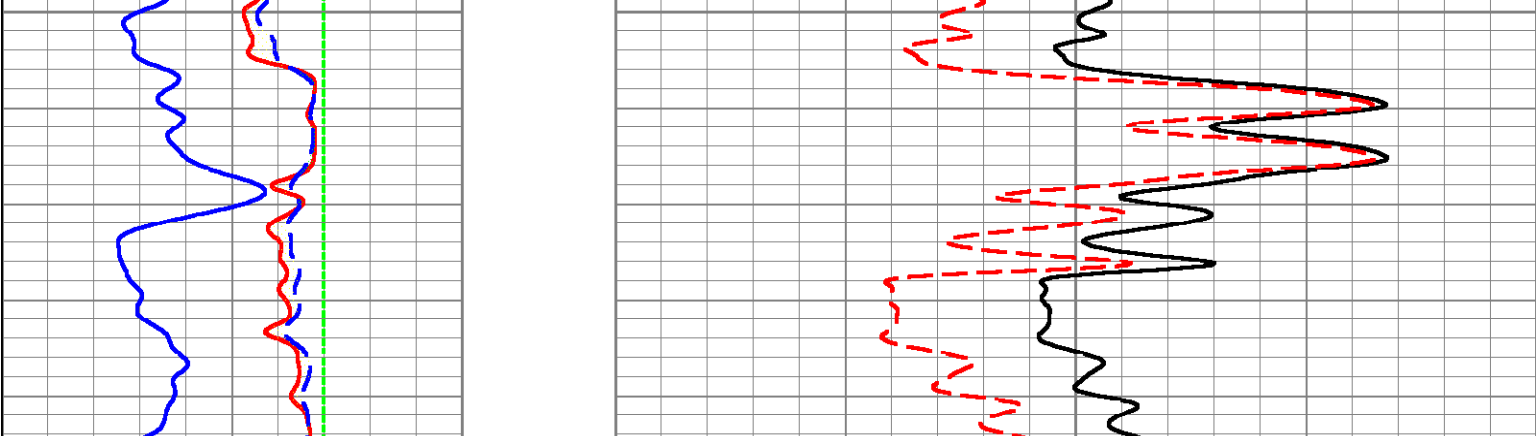
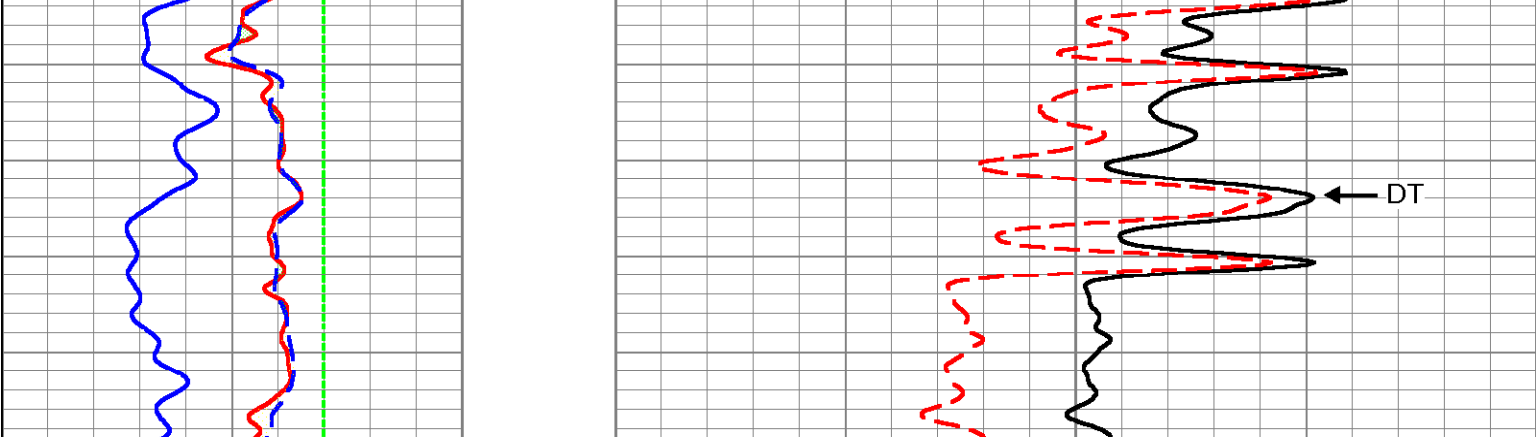

Database File:	ccronw11.db
Dataset Pathname:	run3/REPEAT
Presentation Format:	SON_VDL
Dataset Creation:	Thu Jun 21 13:29:28 2007
Charted by:	Depth in Feet scaled 1:240

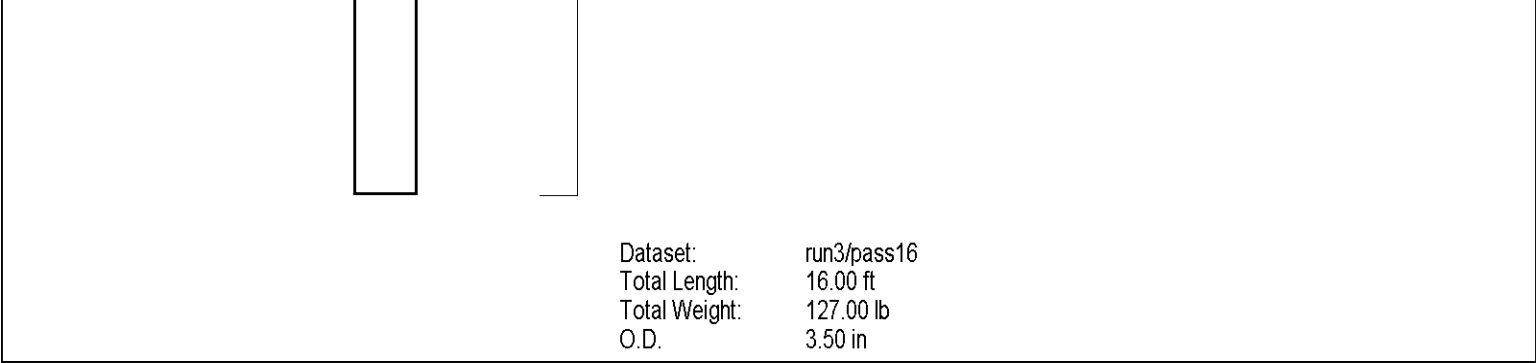
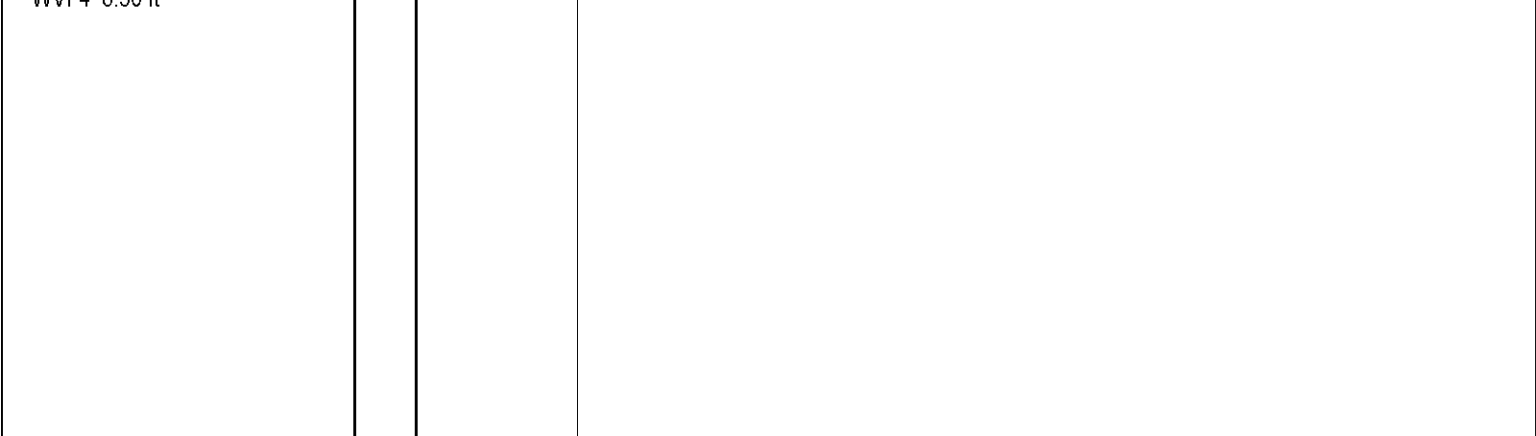
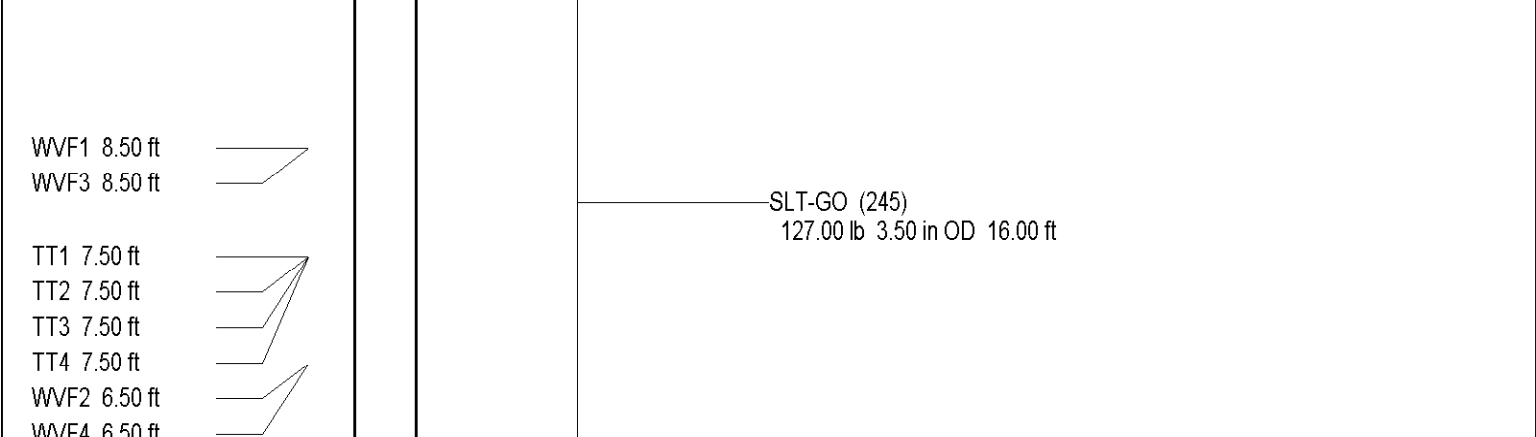
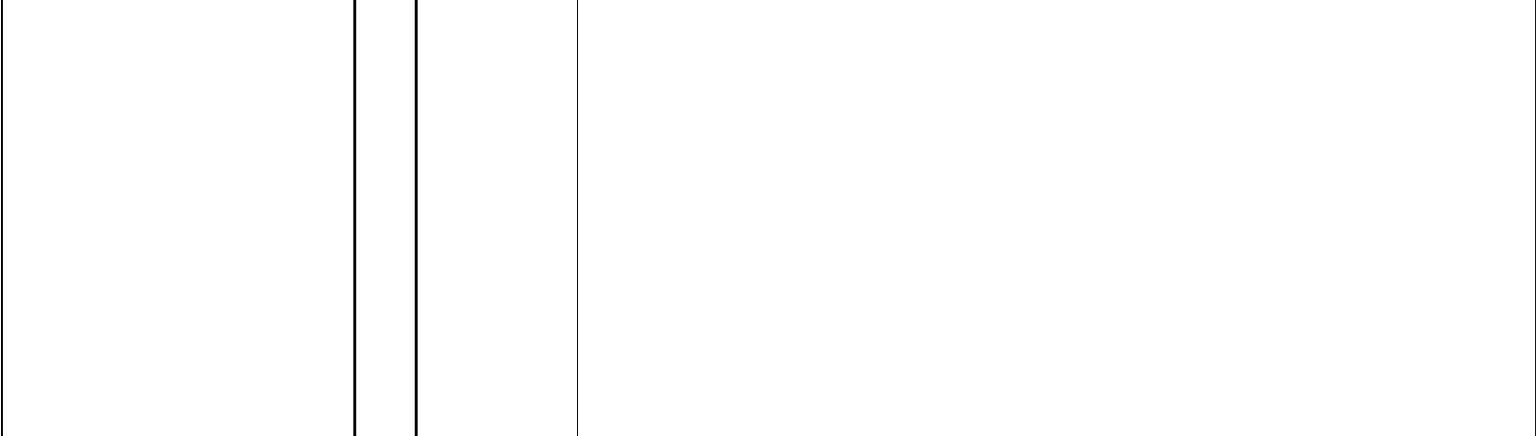
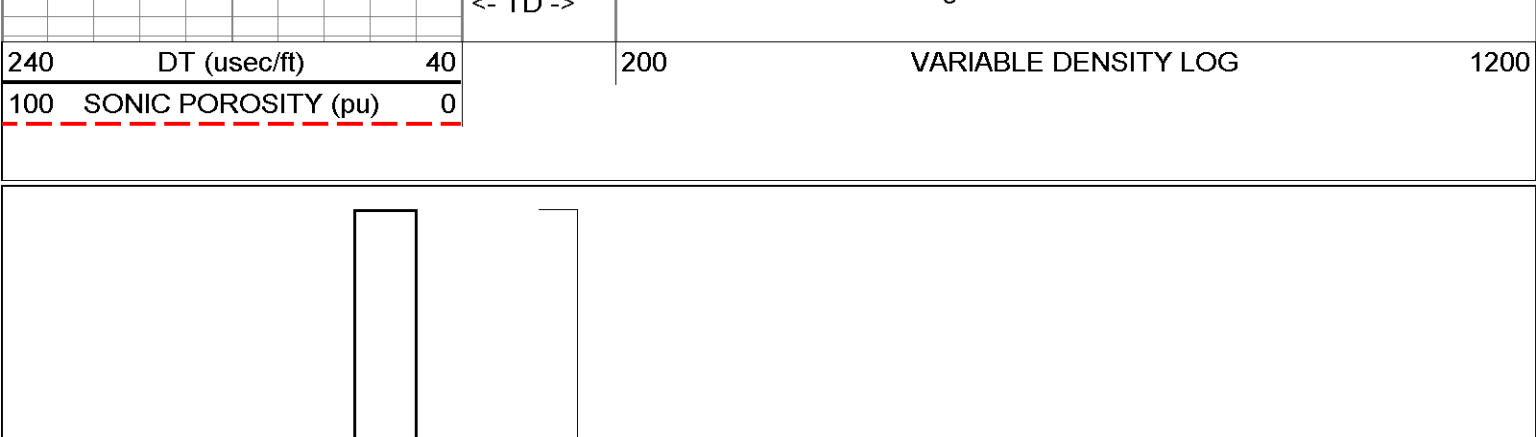
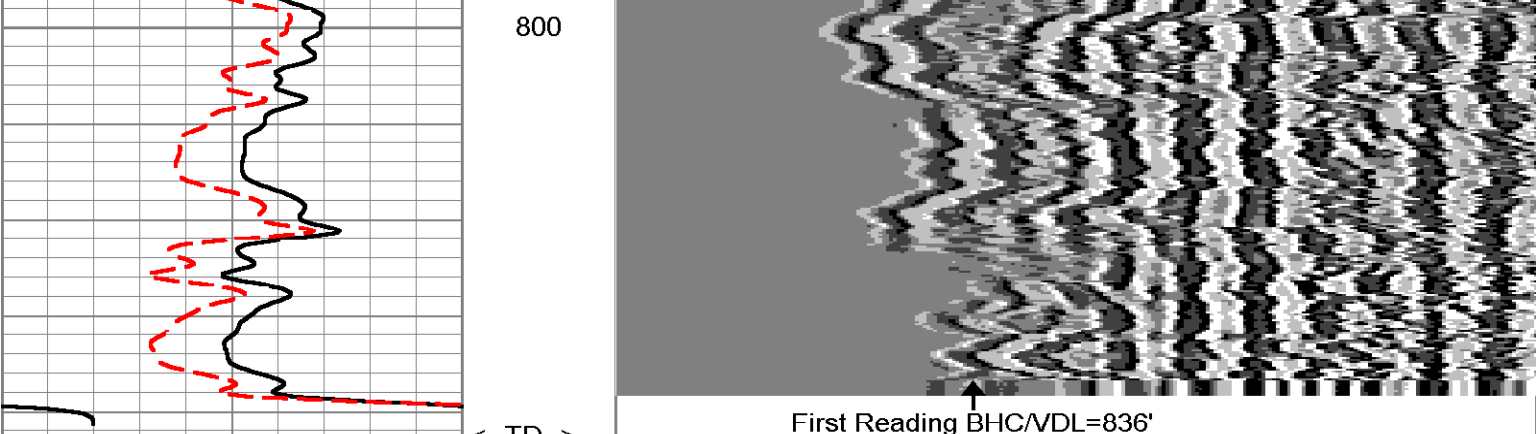
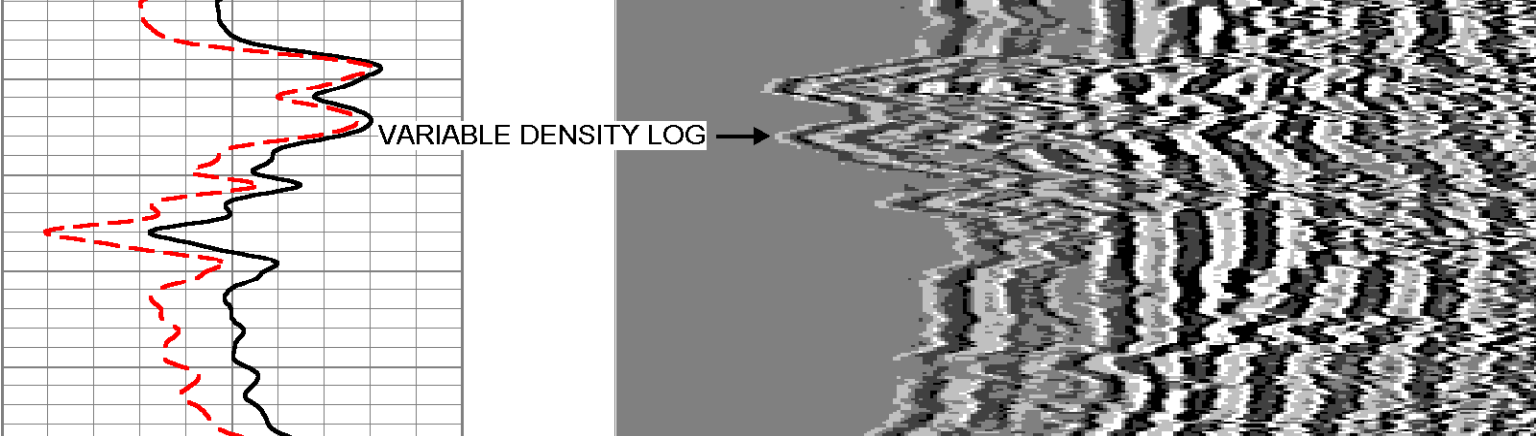
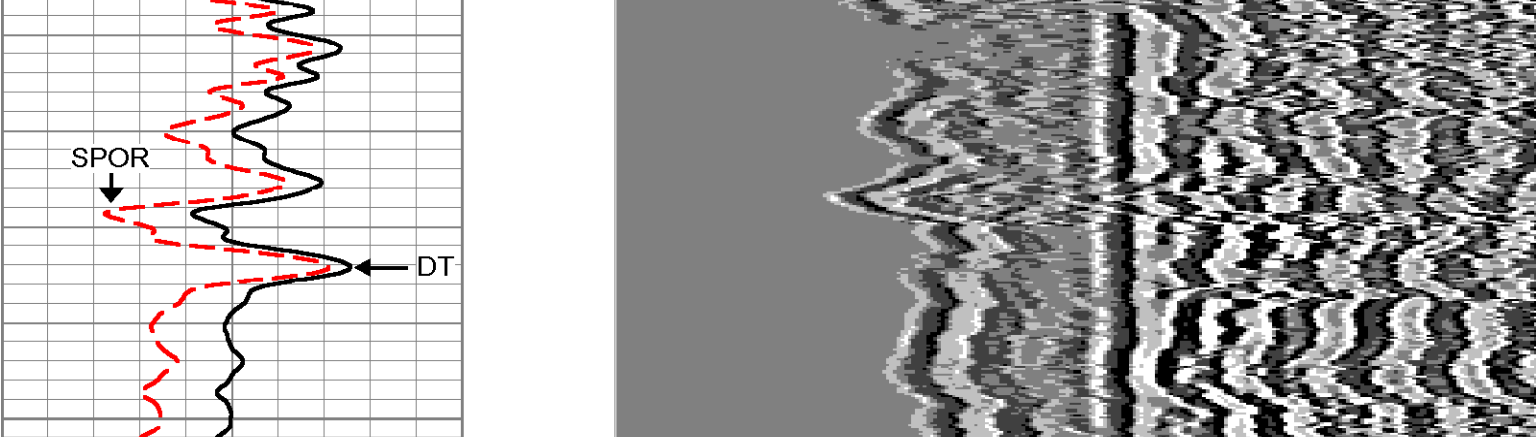
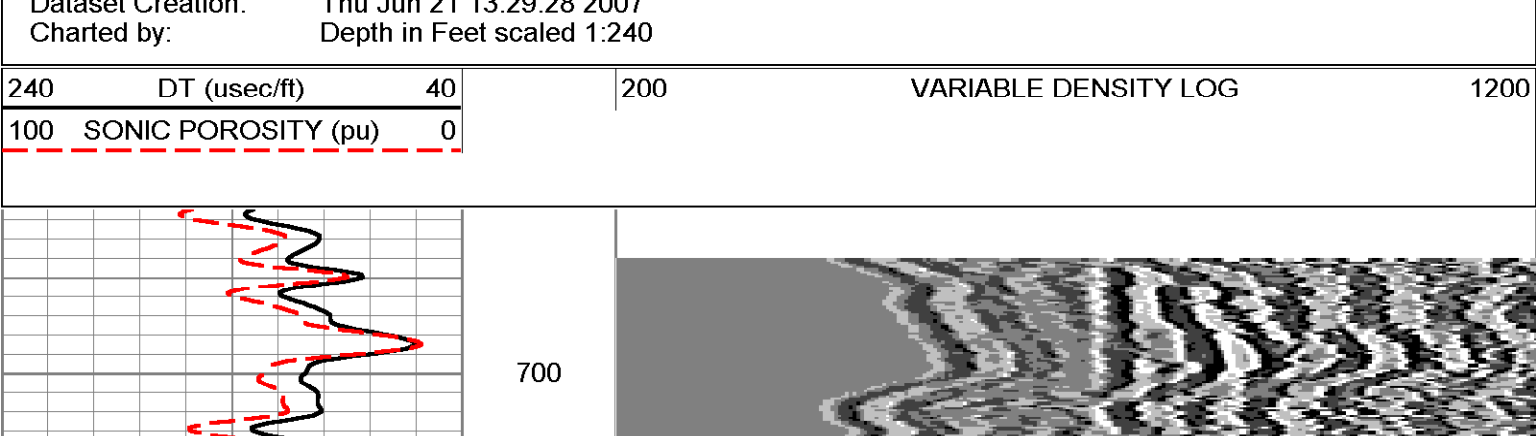
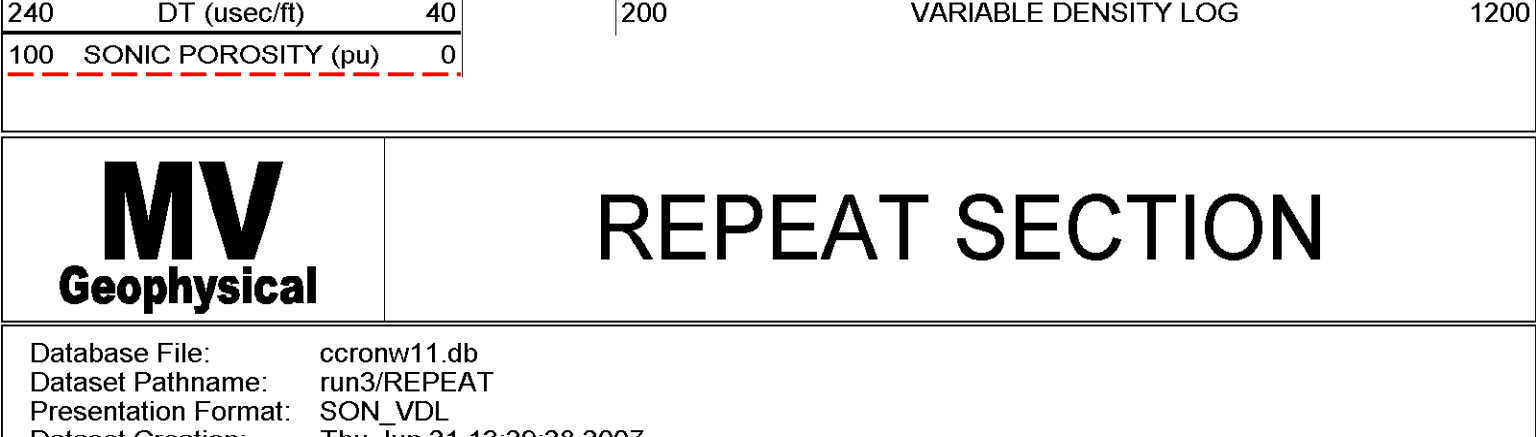
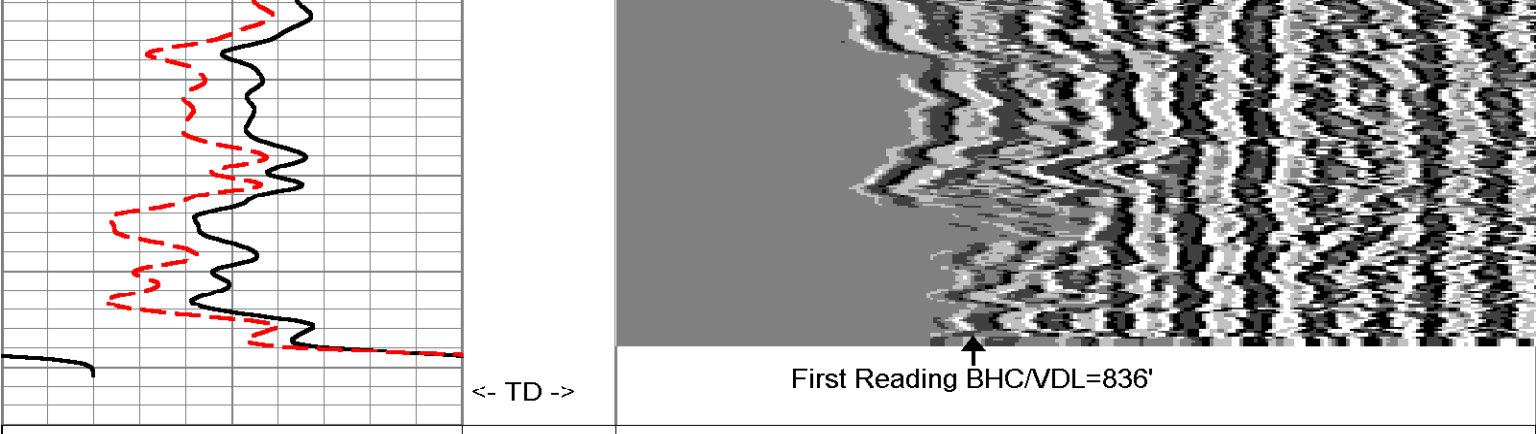
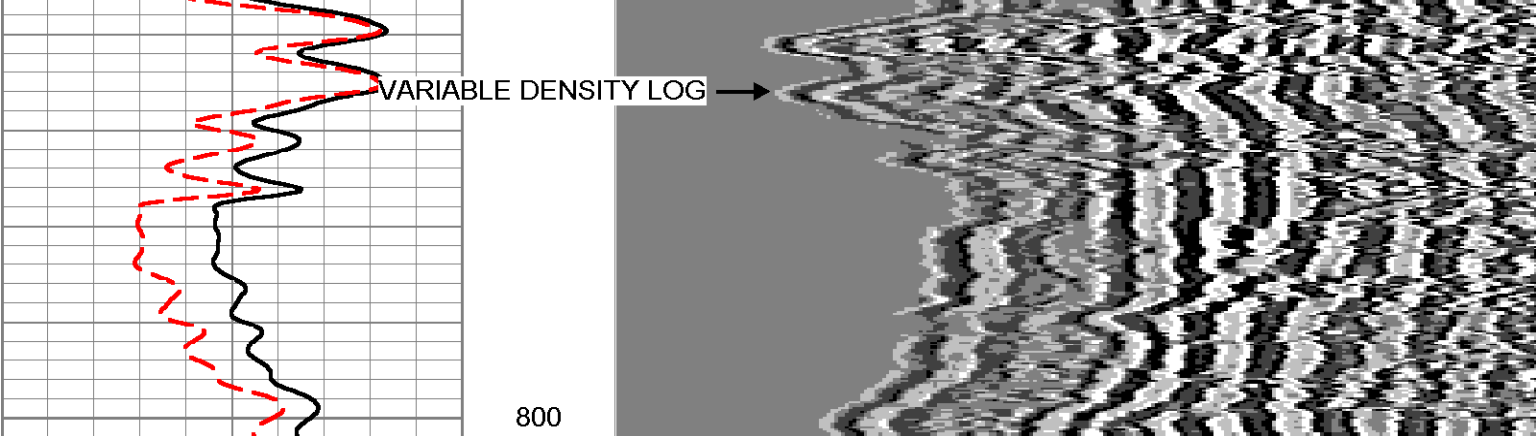
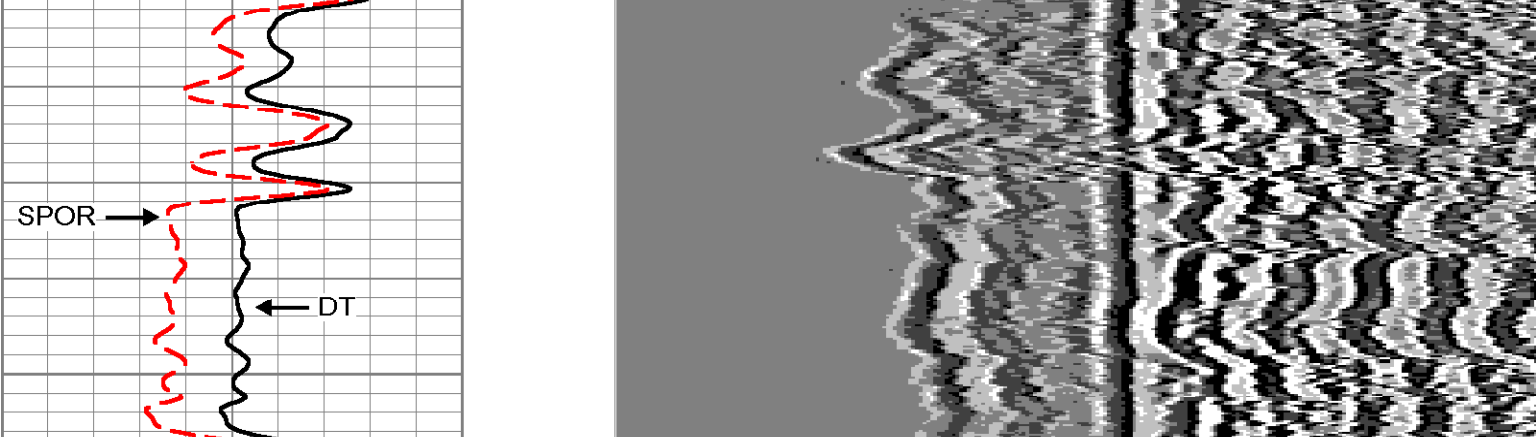
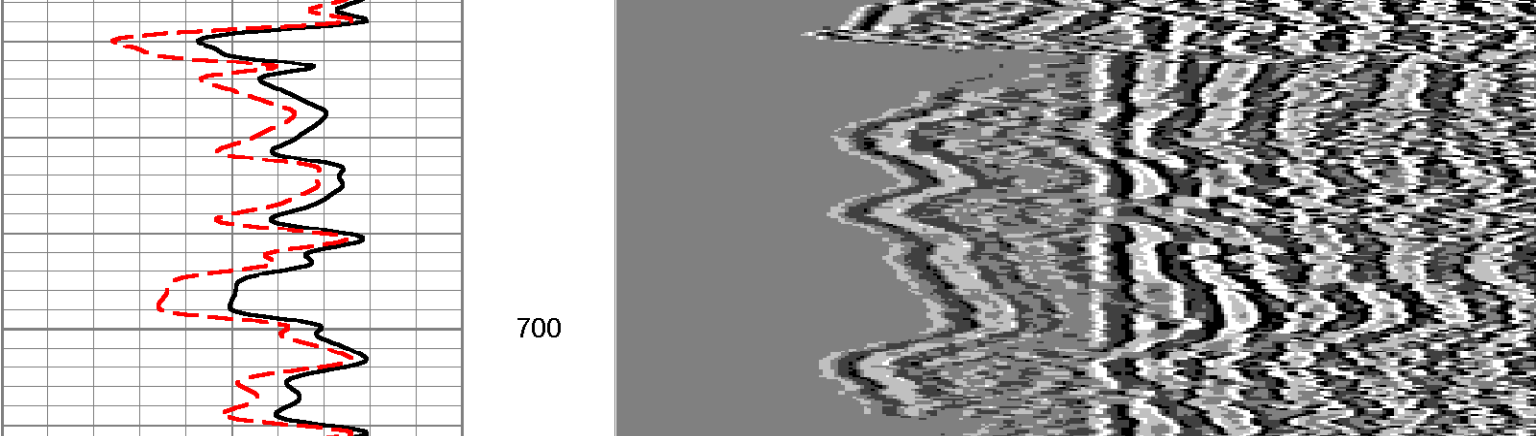
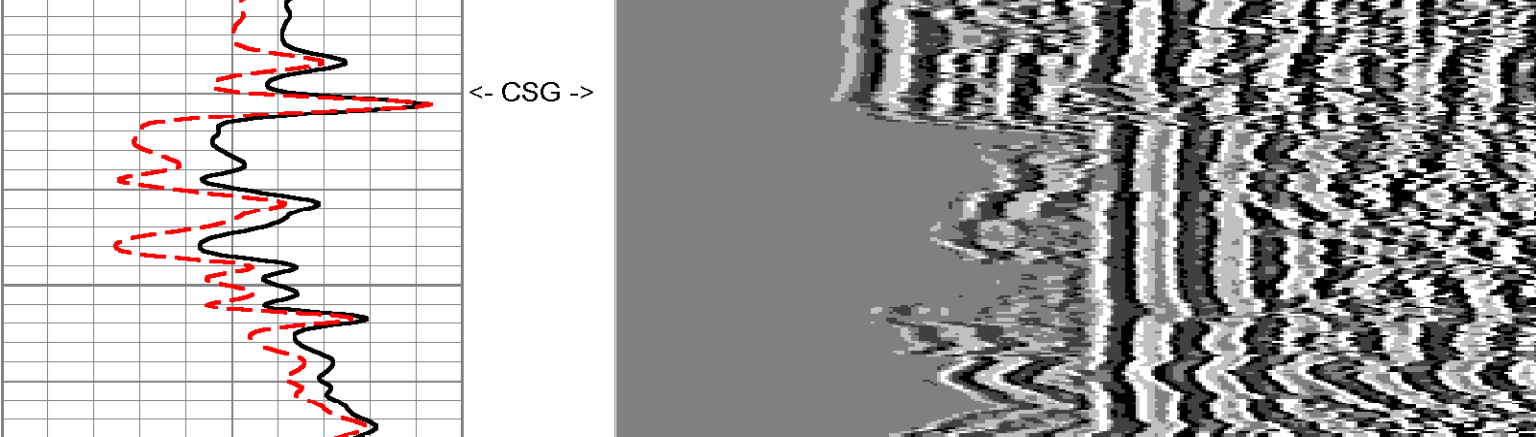
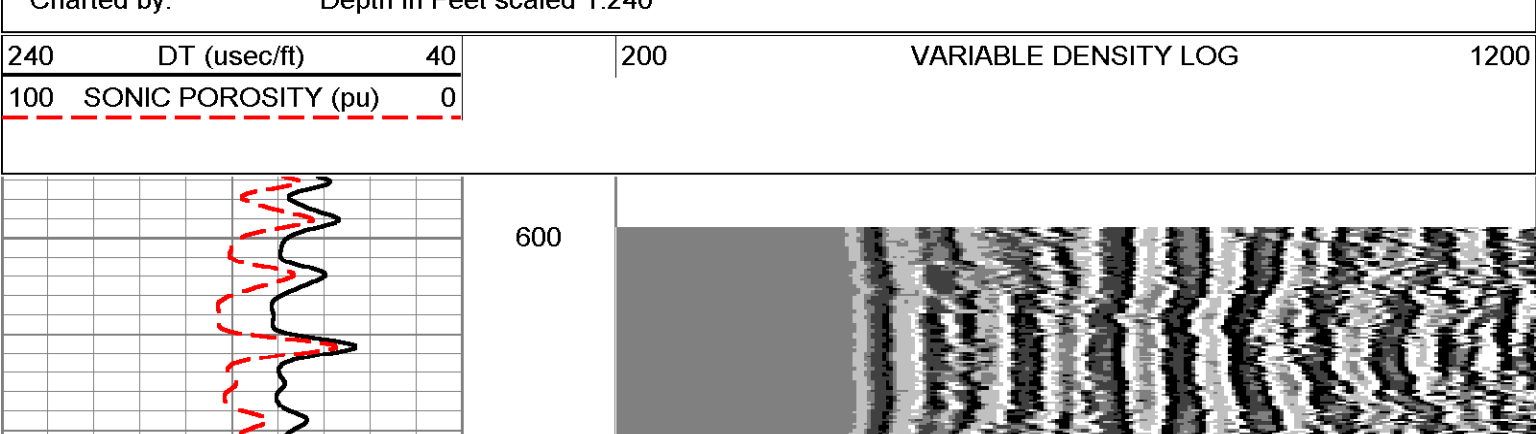

Dataset: run3/pass16
Total Length: 16.00 ft
Total Weight: 127.00 lb
O.D.: 3.50 in

SLT-GO (245)
127.00 lb 3.50 in OD 16.00 ft

WV1 8.50 ft
WV3 8.50 ft
TT1 7.50 ft
TT2 7.50 ft
TT3 7.50 ft
TT4 7.50 ft
WV2 6.50 ft
WV4 6.50 ft



DUAL INDUCTION
LL3 / SP
LOG

Company	Diversified Drilling Corp.	Well	NW 11N	Field	Cape Coral	County	Lee	State/Prv	Florida
Company	Diversified Drilling Corporation	Well	NW 11N	Field	Cape Coral	County	Lee	State/Prv	Florida
Location	Cape Coral Water Utilities Department	Location	NW Diplomat	Other Services	XYGRDIL FCT-BHC FLOW/DHTV				
Permanent Datum	G.L.	Elevation		K.B.					
Log Measured From	G.L.	Elevation		D.F.					
Drilling Measured From	G.L.	Elevation		G.L.					
Date	21-JUN-2007	Run Number	THREE						
Depth Driller	840'	Bottom Logger	842'						
Bottom Logger Interval	842'	Top Log Interval	830'						
Top Log Interval	830'	Log Interval Size	10'						
Type Fluid	H2O	Density / Viscosity	NNNA						
Max. Recorded Temp.	na	Estimated Cement Top	na						
Time Well Ready	11:46:52/12/007	Time Logger on Bottom	14:00:52/12/007						
Equipment Number	MWGS-1	FI Wvrs							
Witnessed By	S.Miller/C.Miller	Recorded By	G.Young (MMH)						
Location		E-Chartman (MMH)	New Drive (DCC)						
Run Number	THREE	Benchhole Record							
ONE	9:53:57	4:21	645'						
TWO	13:57:57	4:21	654'						
THREE	12:57:57	6:30	840'						
Casing Record	Size	Weight	From						
Surface String	12" FRP	3.75 WT	SURFACE						
Production String	12" FRP	12" ID	SURFACE						
Log Interval	2007/70	P.O.#							
		Job No.:							

Comments
Rw=3.183 ohm-m @ 82.8 degF

Database File: ccronw11.db
Dataset Pathname: run3/MAIN
Presentation Format: DIL200
Dataset Creation: Thu Jun 21 14:50:09 2007
Charted by: Depth in Feet scaled 1:1200

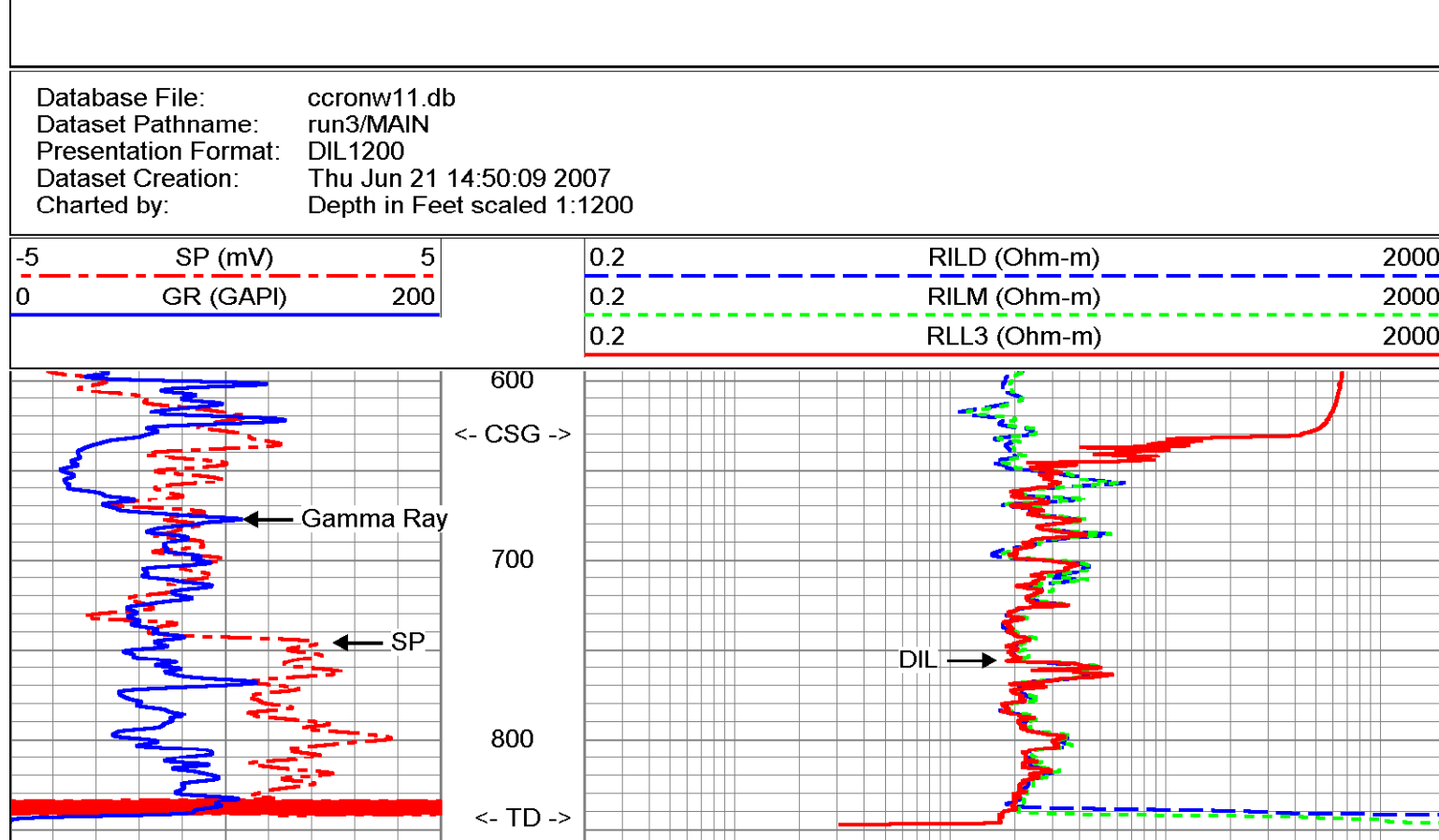

Database File: ccronw11.db
Dataset Pathname: run3/MAIN
Presentation Format: DIL200
Dataset Creation: Thu Jun 21 14:50:09 2007
Charted by: Depth in Feet scaled 1:600

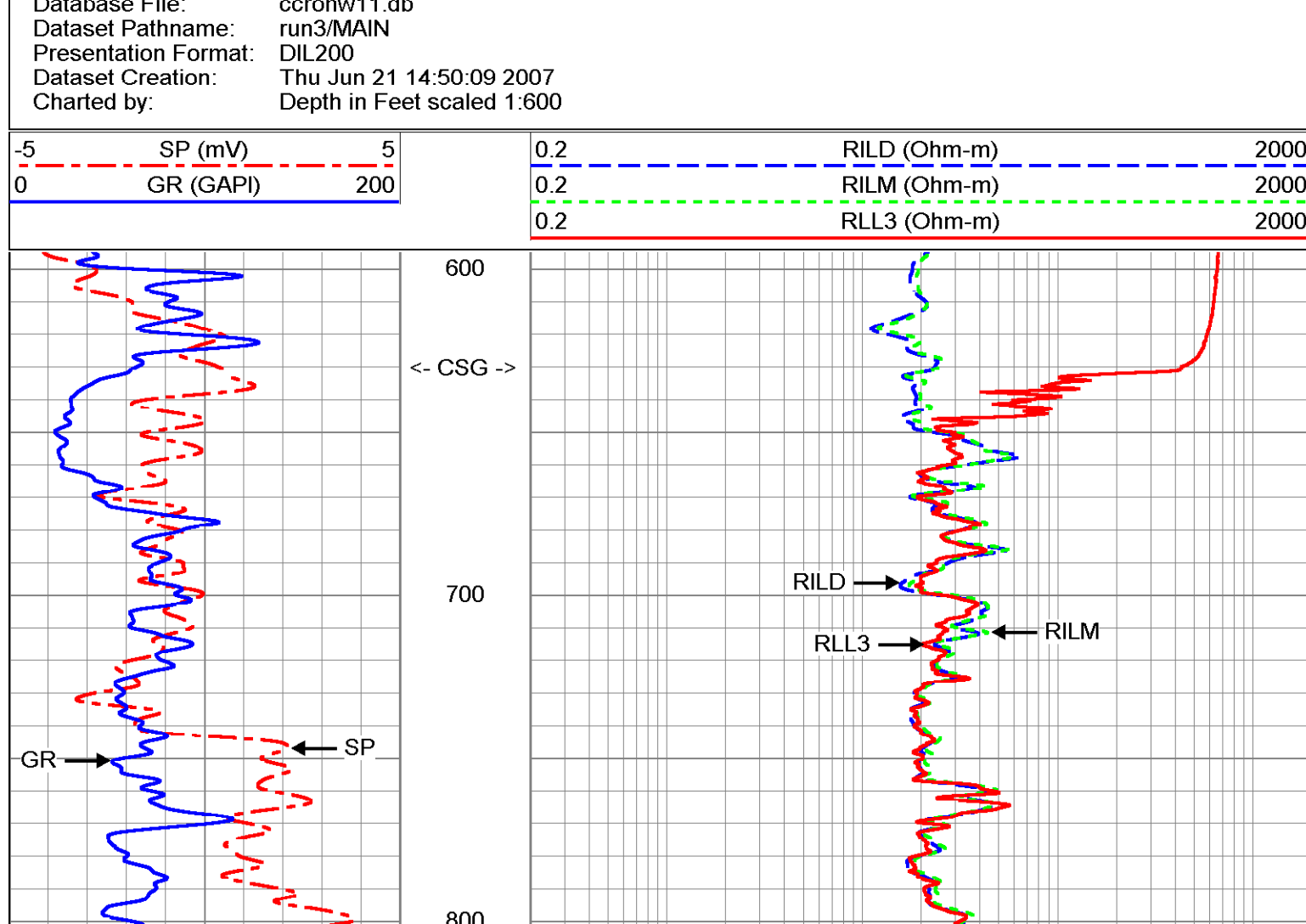

Database File: ccronw11.db
Dataset Pathname: run3/MAIN
Presentation Format: DIL200
Dataset Creation: Thu Jun 21 14:50:09 2007
Charted by: Depth in Feet scaled 1:240

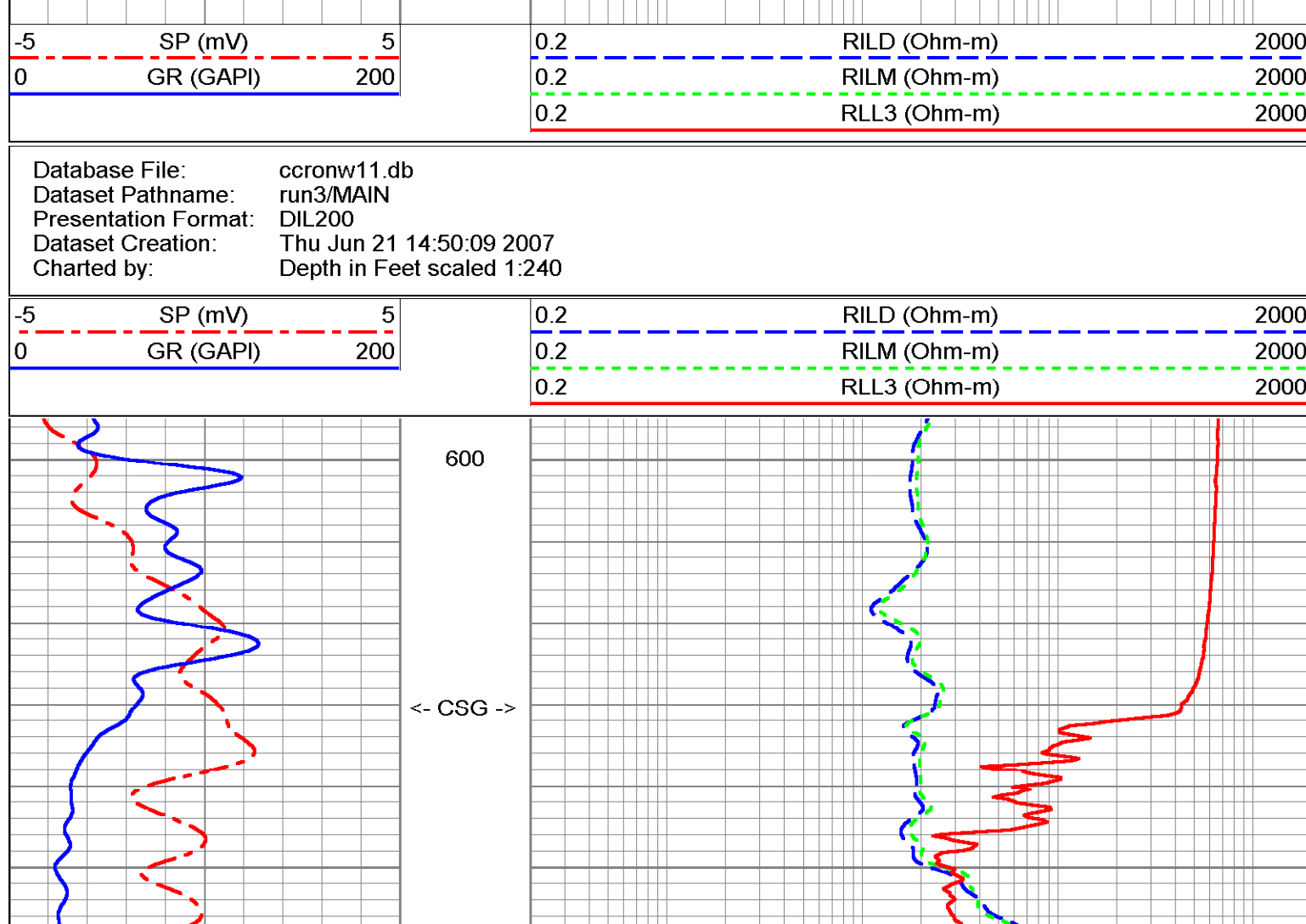

Database File: ccronw11.db
Dataset Pathname: run3/MAIN
Presentation Format: DIL200
Dataset Creation: Thu Jun 21 14:50:09 2007
Charted by: Depth in Feet scaled 1:240

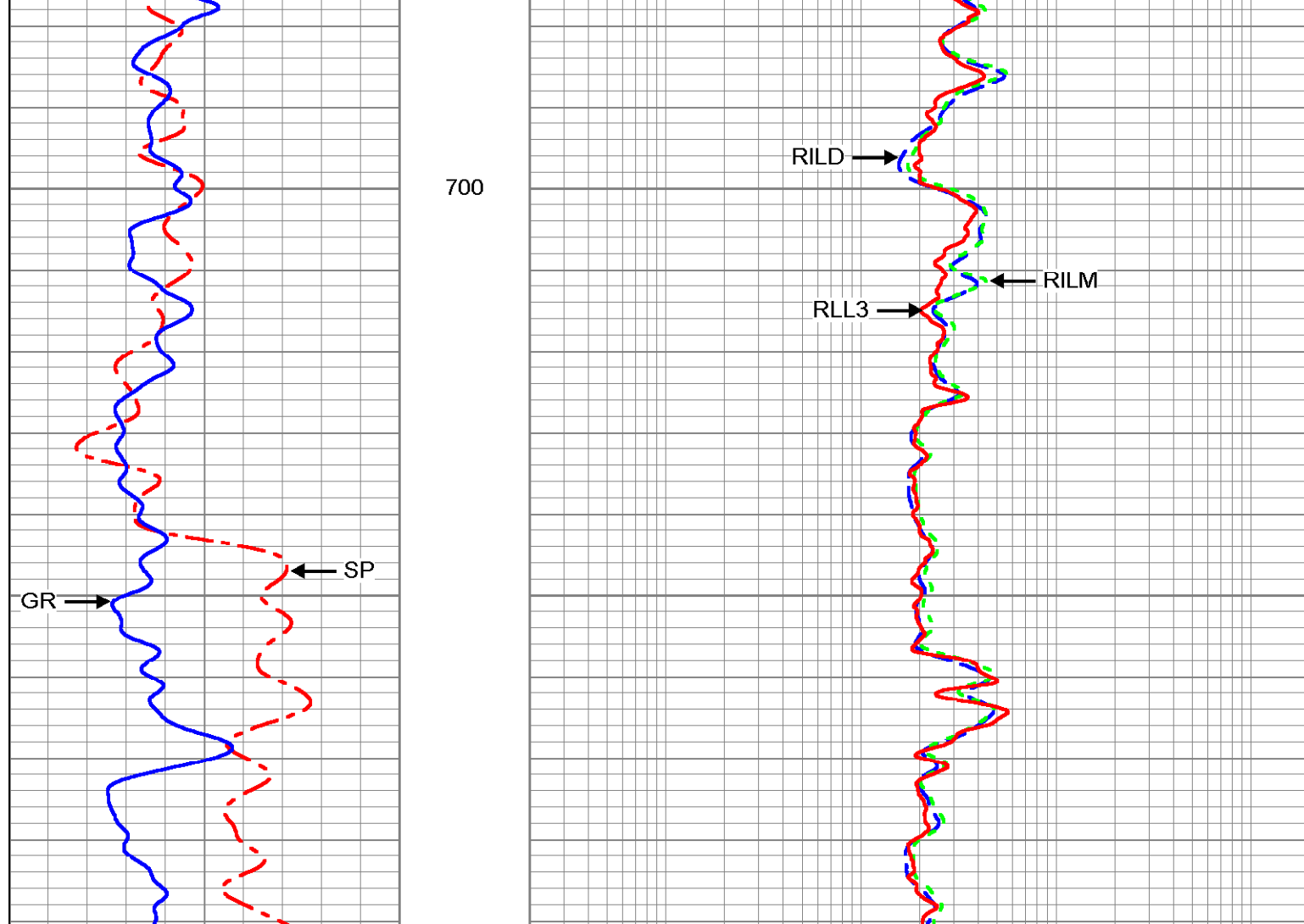

Database File: ccronw11.db
Dataset Pathname: run3/REPEAT
Presentation Format: DIL200
Dataset Creation: Thu Jun 21 13:29:28 2007
Charted by: Depth in Feet scaled 1:240

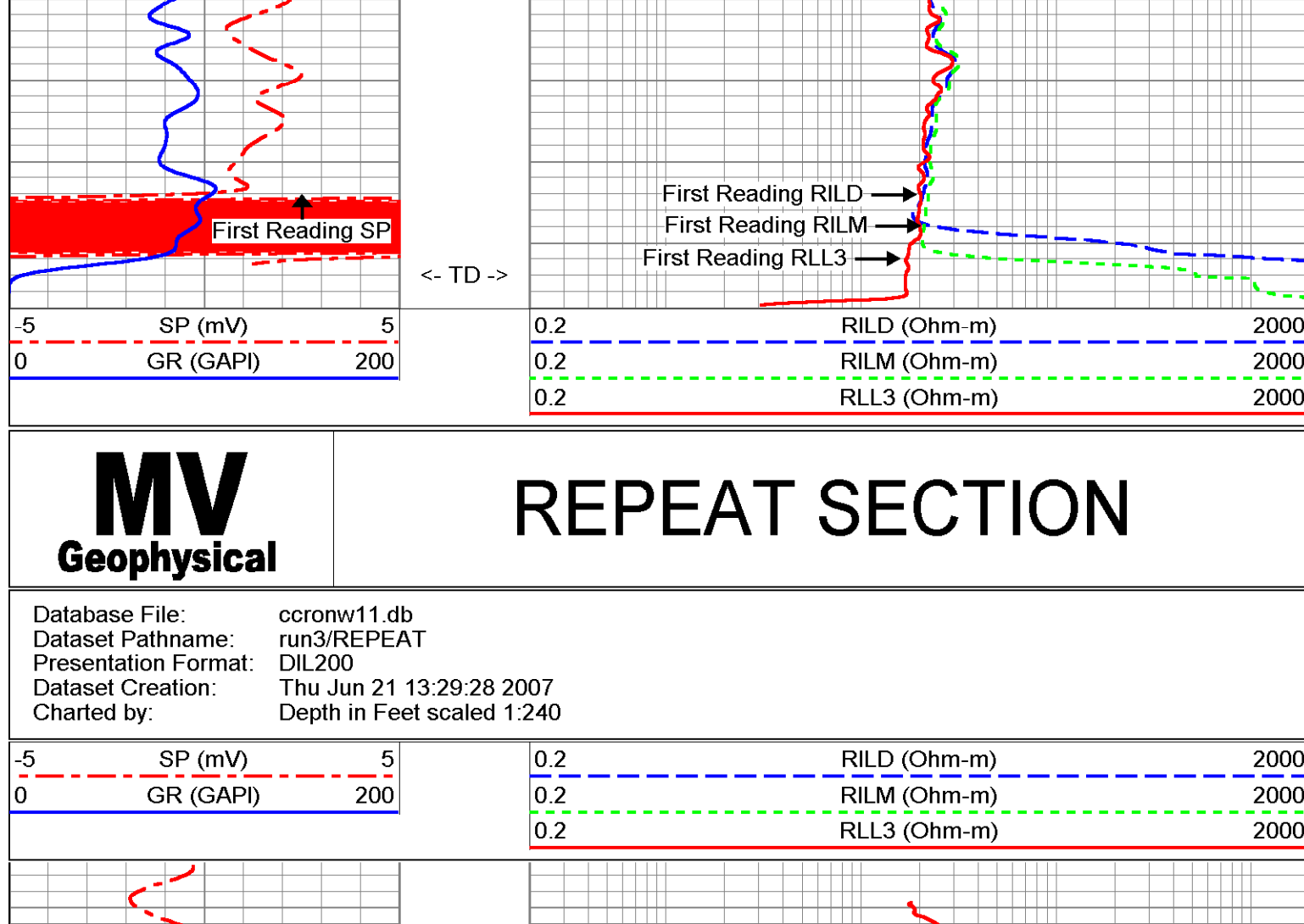

Database File: ccronw11.db
Dataset Pathname: run3/REPEAT
Presentation Format: DIL200
Dataset Creation: Thu Jun 21 13:29:28 2007
Charted by: Depth in Feet scaled 1:240

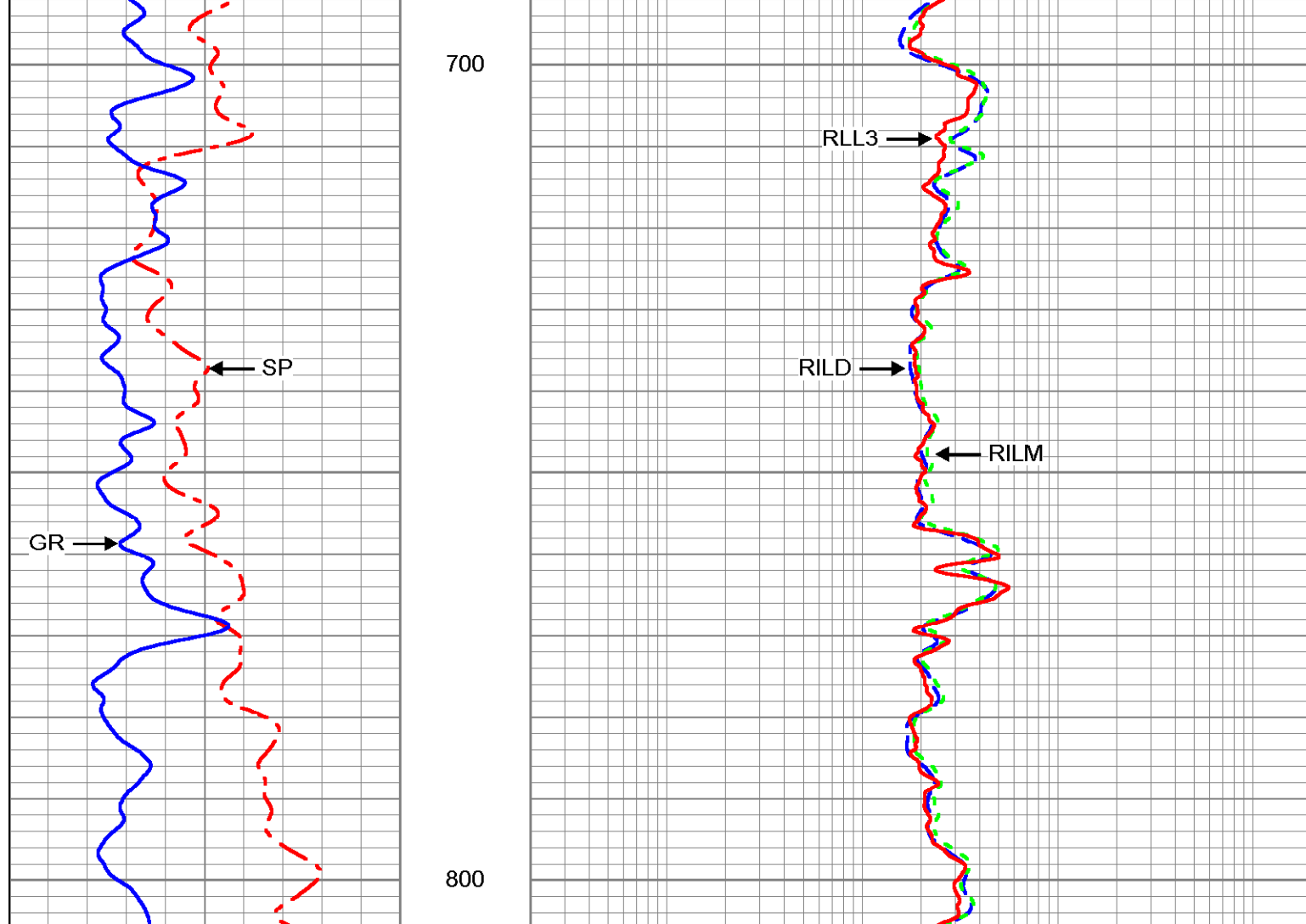

Database File: ccronw11.db
Dataset Pathname: run3/REPEAT
Presentation Format: DIL200
Dataset Creation: Thu Jun 21 13:29:28 2007
Charted by: Depth in Feet scaled 1:240

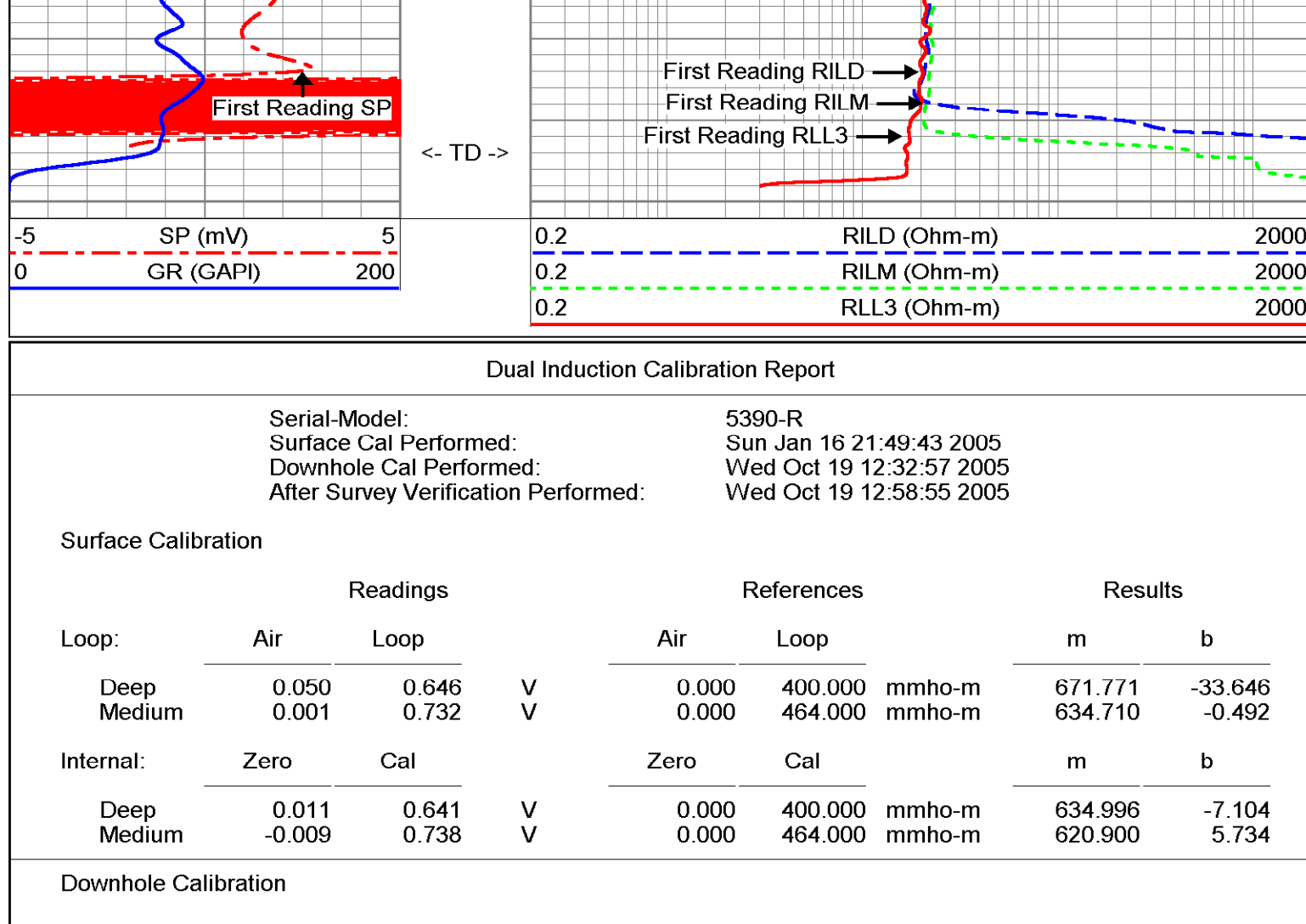

Database File: ccronw11.db
Dataset Pathname: run3/REPEAT
Presentation Format: DIL200
Dataset Creation: Thu Jun 21 13:29:28 2007
Charted by: Depth in Feet scaled 1:240

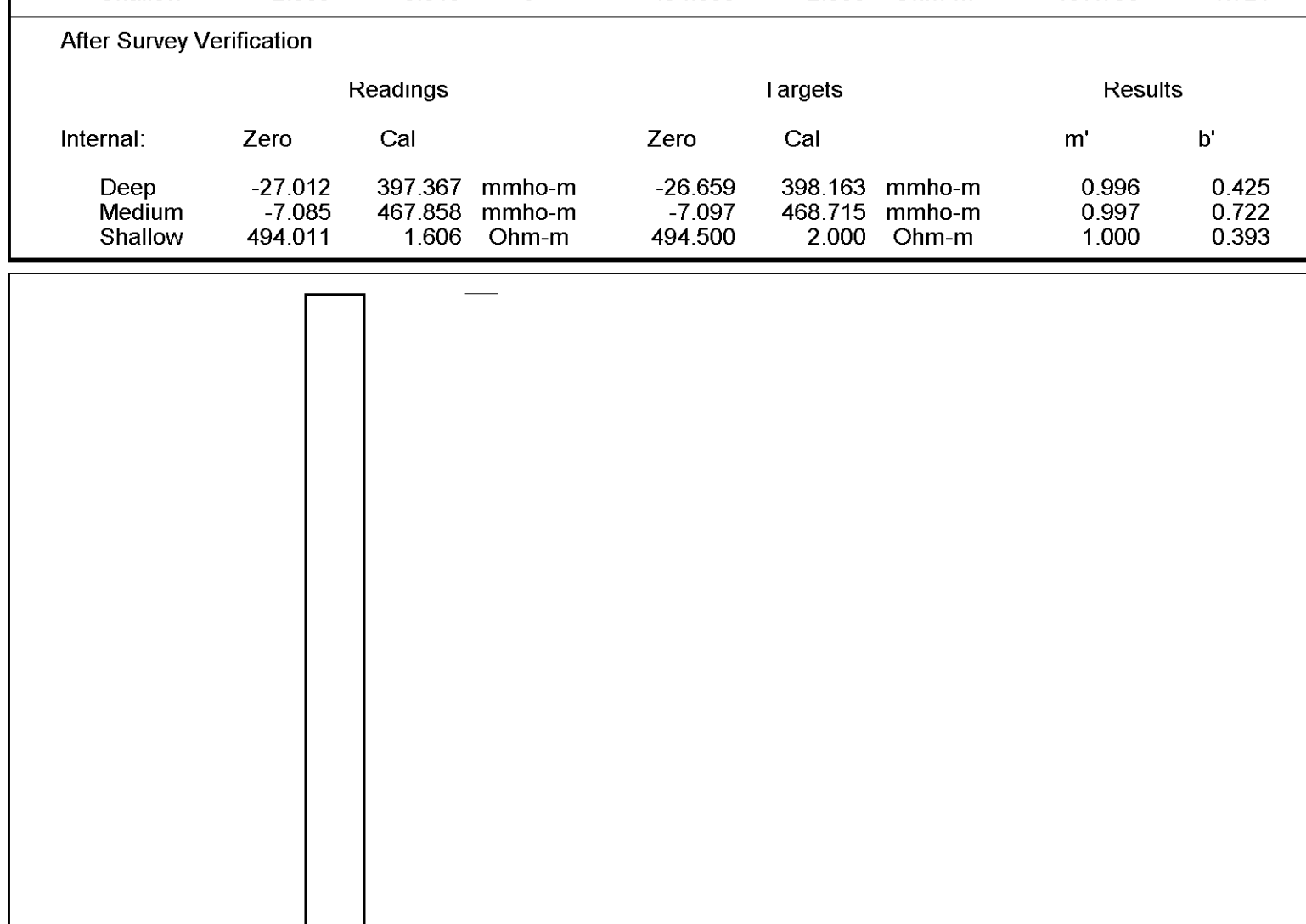

Database File: ccronw11.db
Dataset Pathname: run3/REPEAT
Presentation Format: DIL200
Dataset Creation: Thu Jun 21 13:29:28 2007
Charted by: Depth in Feet scaled 1:240

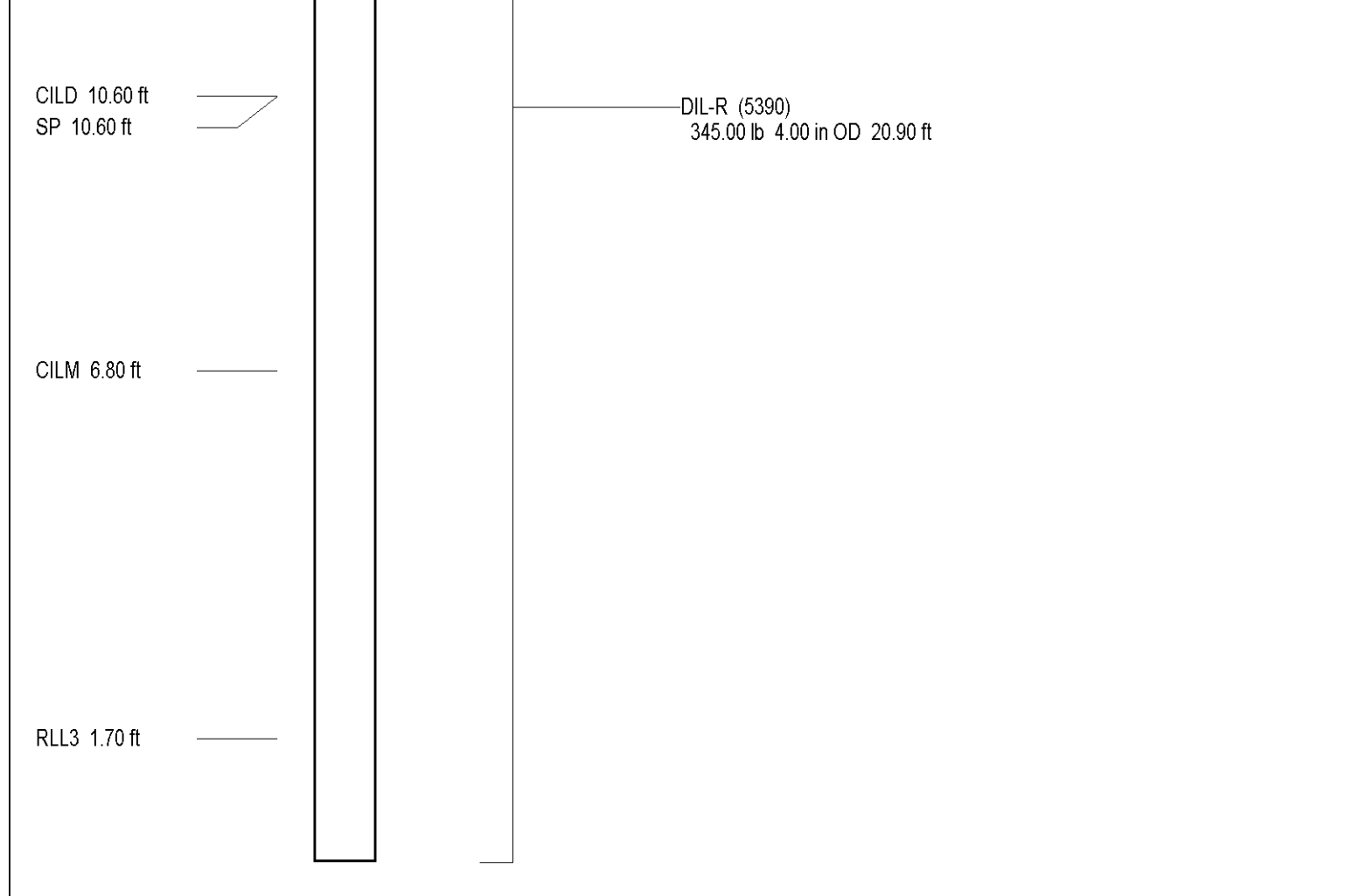
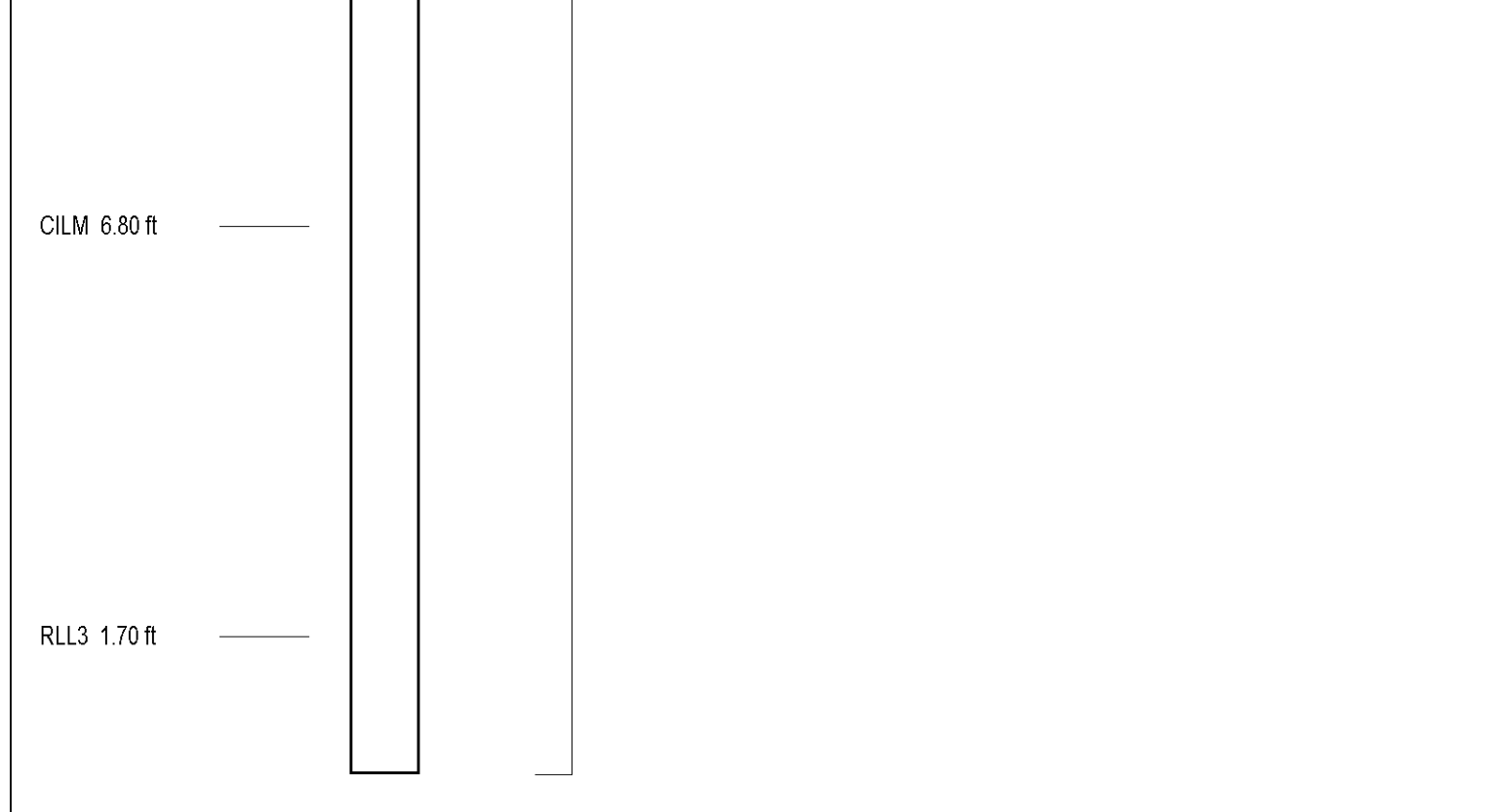

Company **Diversified Drilling Corp.**
 Well **NW 11N**
 Field **Cape Coral**
 County **Lee**
 State/Prv **Florida**

Company **Diversified Drilling Corporation**
 Well **NW 11N**
 Field **Cape Coral**
 County **Lee**
 State/Prv **Florida**

Location **NW Diplomat
Cape Coral Water Utilities Department
MWH**

Other Services
 XYGR/DIL
 FCT/BHC
 FLOW/DHTV

Permanent Datum **G.L.** Elevation
 Log Measured from **G.L.**
 Drilling Measured from **G.L.**

Date **21-JUN-2007**

Run Number **THREE**
 Depth Driller **840**
 Depth Logger **844**
 Bottom Logged Interval **844**
 Top Log Interval **875**
 Open Hole Size **11**
 Type Fluid **H2O**
 Density /viscosity **NANA**
 Max. Recorded Temp. **na**
 Estimated Cement Top **na**

Time Well Ready **11:45 6/21/2007**
 Time Logger on Bottom **11:45 6/21/2007**
 Equipment Number **MVGS-1**
 Location **Ft Myers**
 Recorded By **S.Miller/C.Miller**
 Witnessed By **G.Young (MWH)**

Recorded By **E Chapman (MWH)** New Dave (DDC)
 Witnessed By

Run Number	Bit	From	To	Size	Weight	From	To
ONE	9.625"	42'	645'				
TWO	18.75"	42'	654'	Back Plug	654'		
THREE	12" RHP	630'	844'				

Casing Record
 Surface String **20"** Wgt/Ft
 Prod. String **12" FRP** **375-WT** SURFACE
 Production String **12" ID** SURFACE
 Liner **2007170** P.O.#. **Job No.:** *FINAL PRINT*

<<< Fold Here >>>

All interpretations are opinions based on inferences from electrical or other measurements and we cannot and do not guarantee the accuracy or correctness of any interpretation, and we shall not, except in the case of gross or willful negligence on our part, be liable or responsible for any loss, costs, damages, or expenses incurred or sustained by anyone resulting from any interpretation made by any of our officers, agents or employees. These interpretations are also subject to our general terms and conditions set out in our current Price Schedule.

Comments

STATIC and DYNAMIC DOWN passes were performed.
 Cw=3142 uS/cm @ 82.8 degF (Dynamic Sample). Q =~300 gpm.
 FLUID RESISTIVITY CALIBRATION REPORT (Performed: 2-MAY-07 11:45)
 uS/cm CPS
 2042.7 2924.47
 6880.2 2768.26
 14891.4 2256.36
 TEMPERATURE CALIBRATION REPORT (Performed: erformed: 2-MAY-07 11:15)
 DEG-F CPS
 38.1 231.25
 144.2 6959.25

MV Geophysical **DYNAMIC FCT DOWN**

Database File: ccronw11.db
 Dataset Pathname: run3/DFCT
 Presentation Format: FCT19N
 Dataset Creation: Thu Jun 21 13:57:37 2007
 Charted by: Depth in Feet scaled 1:240

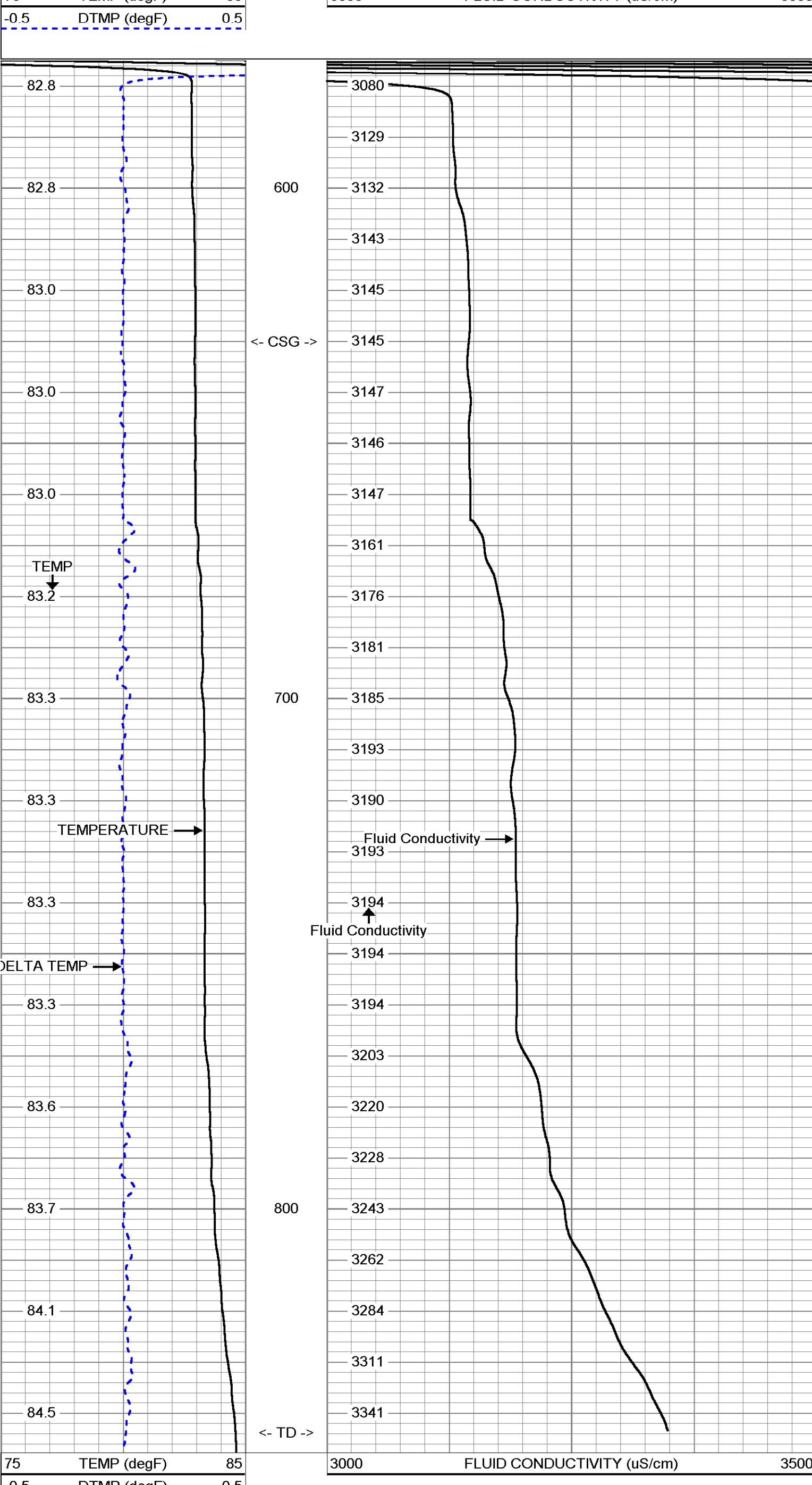

MV Geophysical **STATIC FCT DOWN**

Database File: ccronw11.db
 Dataset Pathname: run3/SFCT
 Presentation Format: FCT19N
 Dataset Creation: Thu Jun 21 13:40:44 2007
 Charted by: Depth in Feet scaled 1:240

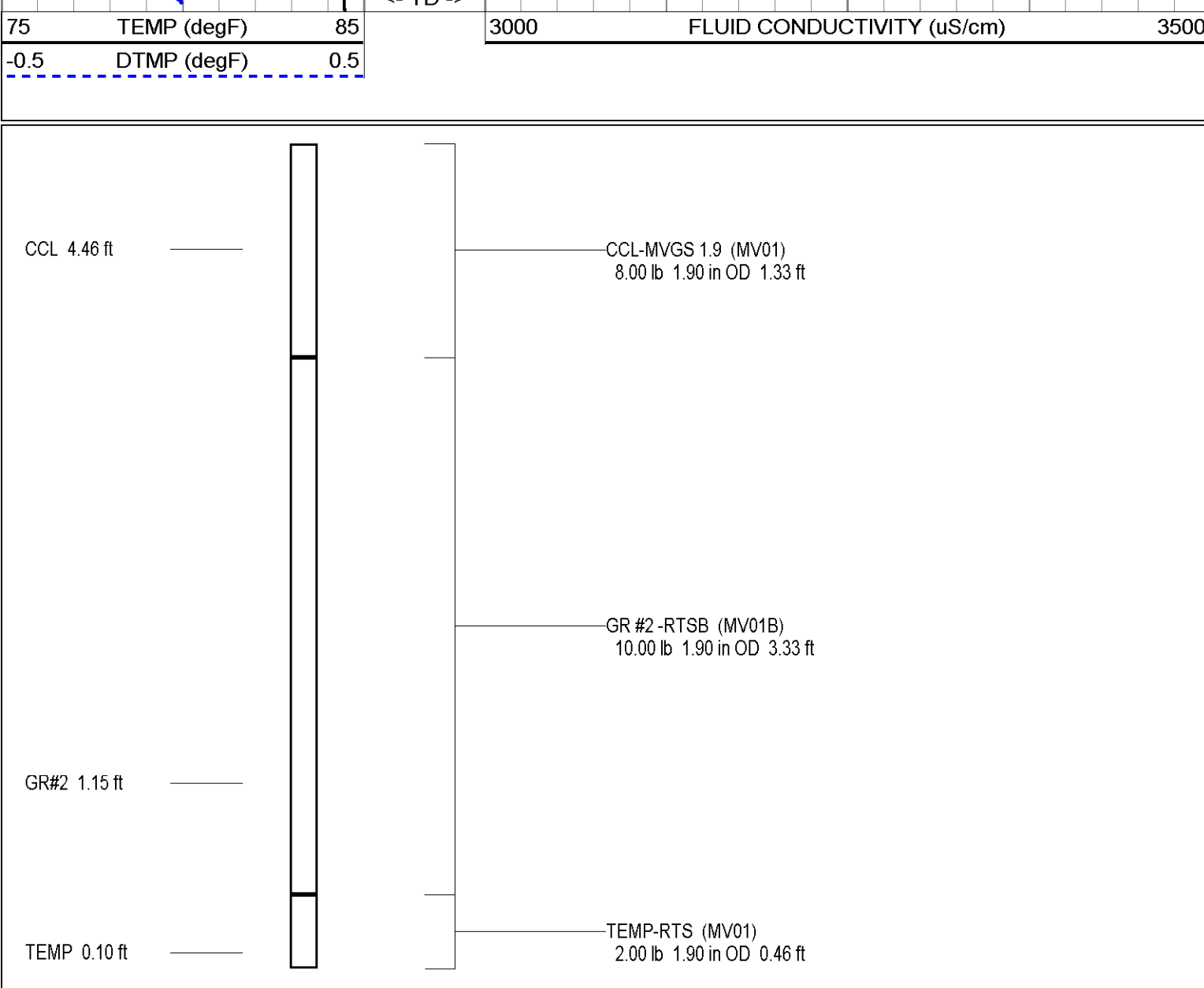
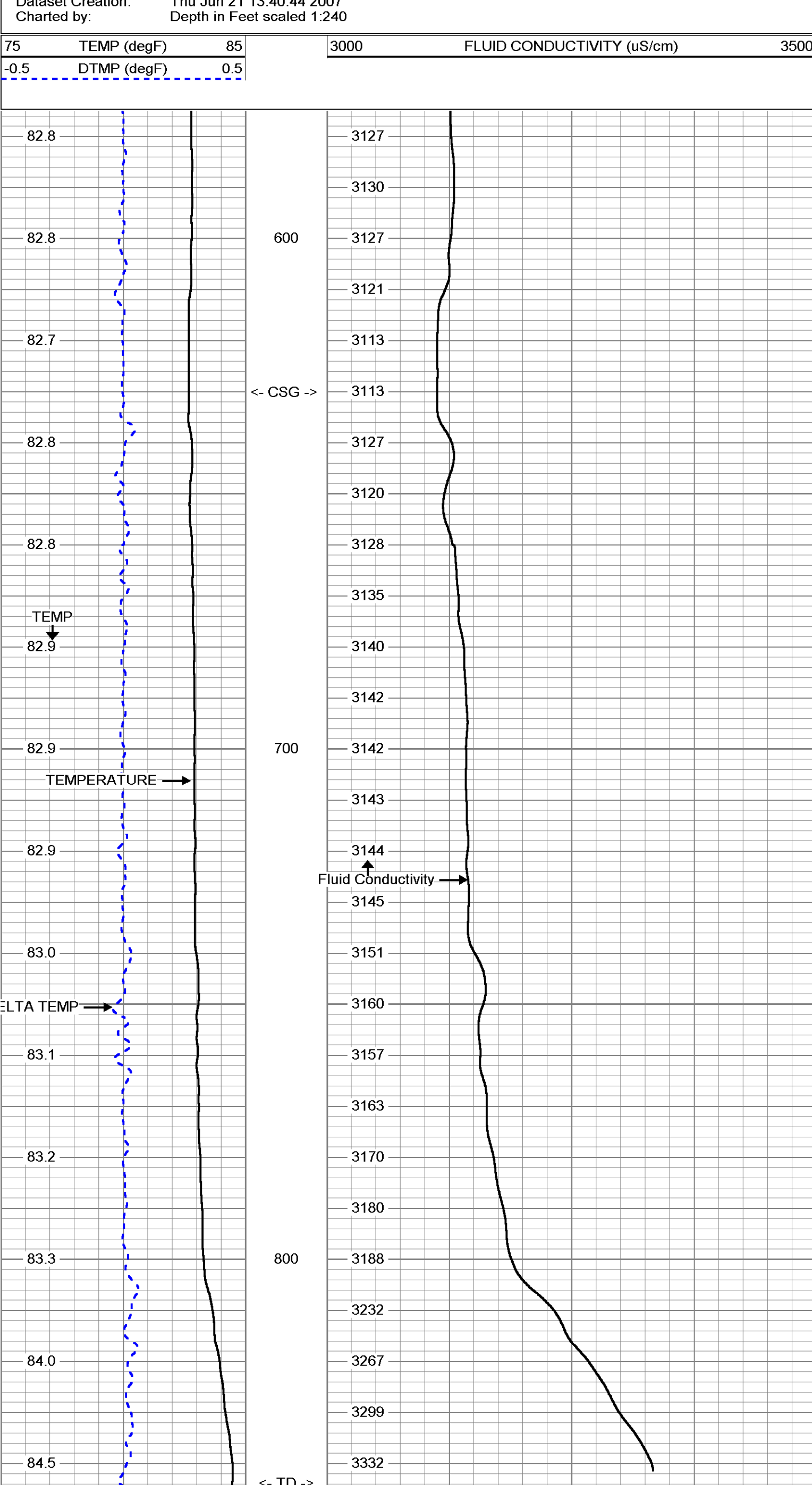

Company	Diversified Drilling Corp.	Company	Diversified Drilling Corporation
Well	NW 11N	Well	NW 11N
Field	Cape Coral	Field	Cape Coral
County	Lee	County	Lee
State/Prv	Florida	State/Prv	Florida
Location	Cape Coral Water Utilities Department	Location	NW Diplomat
	MMH		MMH
Permanent Datum	G.L.	Elevation	
Log Measured From	G.L.	K.B.	
Drilling Measured From	G.L.	D.F.	
Date	21-JUN-2007		
Run Number	THREE		
Depth Driller	340'		
Depth Logger	344'		
Bottom Logged Interval	344'		
Top Log Interval	575'		
Open Hole Size	11"		
Type Fluid	H2O		
Density / Viscosity	NANA		
Max. Recorded Temp.	NA		
Estimated Cement Top	NA		
Time Well Ready	11:45 6/21/2007		
Time Logger on Bottom	15:30 6/21/2007		
Equipment Number	MG5-1		
Location	S. Miller/C. Miller		
Recorded By	G. Young (MMH)		
Witnessed By	E. Chapman (MMH)		
	New Dave (DDC)		
Run Number	ONE	From	To
ONE	9:52"	42"	645'
TWO	18:75"	42"	684"
THREE	12-FRP	630'	840'
			844' Logger
Casing Record	20"	Size	Weight
Surface Slimg	12-FRP	37.5' WT	634'
Production Slimg		12-1" ID	
Liner	2007170	Job No.:	
		P.O. #:	
			* FINAL PRINT *

All interpretations are opinions based on inferences from electrical or other measurements and we cannot and do not guarantee the accuracy or correctness of any interpretation, and we shall not, except in the case of gross or willful negligence on our part, be liable or responsible for any loss, costs, damages, or expenses incurred or sustained by anyone resulting from any interpretation made by any of our officers, agents or employees. These interpretations are also subject to our general terms and conditions set out in our current Price Schedule.

Comments

STATIC and DYNAMIC down passes were made at 53 fpm.

3 station performed.

Q ~300 gpm

MV Geophysical S/D DOWN @ 53 fpm

Database File: ccronw11.db
 Dataset Pathname: run3/SD50
 Presentation Format: QCC11N
 Dataset Creation: Thu Jun 21 16:14:44 2007
 Charted by: Depth in Feet scaled 1:240

0 DYNAMIC LINE SPEED (ft/min)00	0	DYNAMIC (cps)	60
0 STATIC LINE SPEED (ft/min)200	0	STATIC (cps)	60
25 X-CALIPER (in)	5		
25 Y-CALIPER (in)	5		
25 BIT SIZE (in)	5		

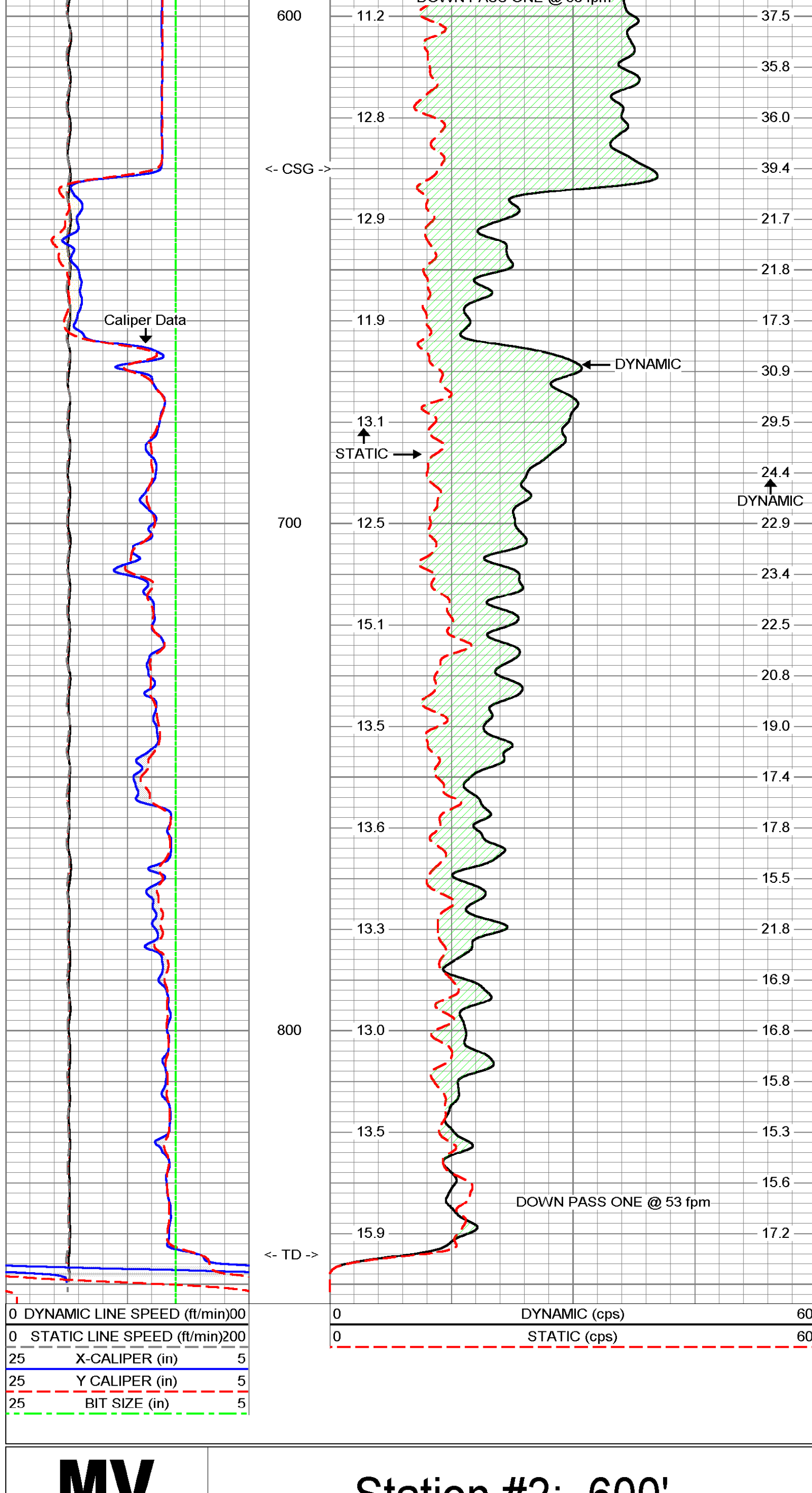

MV Geophysical Station #2: 600'

Database File: ccronw11.db
 Dataset Pathname: run3/pass21
 Presentation Format: FLOW
 Dataset Creation: Thu Jun 21 16:23:37 2007 by Log VER_5.3
 Charted by: Depth in Feet scaled 1:240

-200 LINE SPEED (ft/min) 200	0	CCW Spin (cps)	100
30 BOREID (in) 100	0	CW Spin (cps)	100

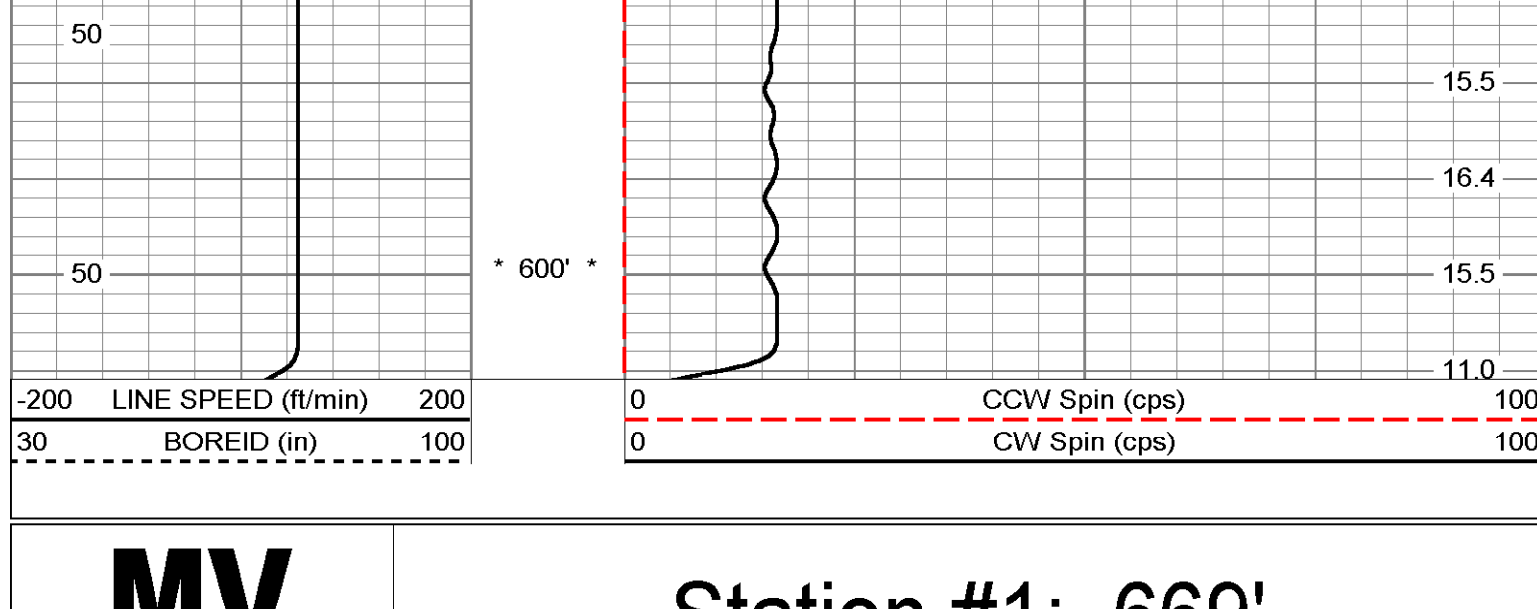

MV Geophysical Station #1: 669'

Database File: ccronw11.db
 Dataset Pathname: run3/pass20
 Presentation Format: FLOW
 Dataset Creation: Thu Jun 21 16:21:16 2007 by Log VER_5.3
 Charted by: Depth in Feet scaled 1:240

-200 LINE SPEED (ft/min) 200	0	CCW Spin (cps)	100
30 BOREID (in) 100	0	CW Spin (cps)	100

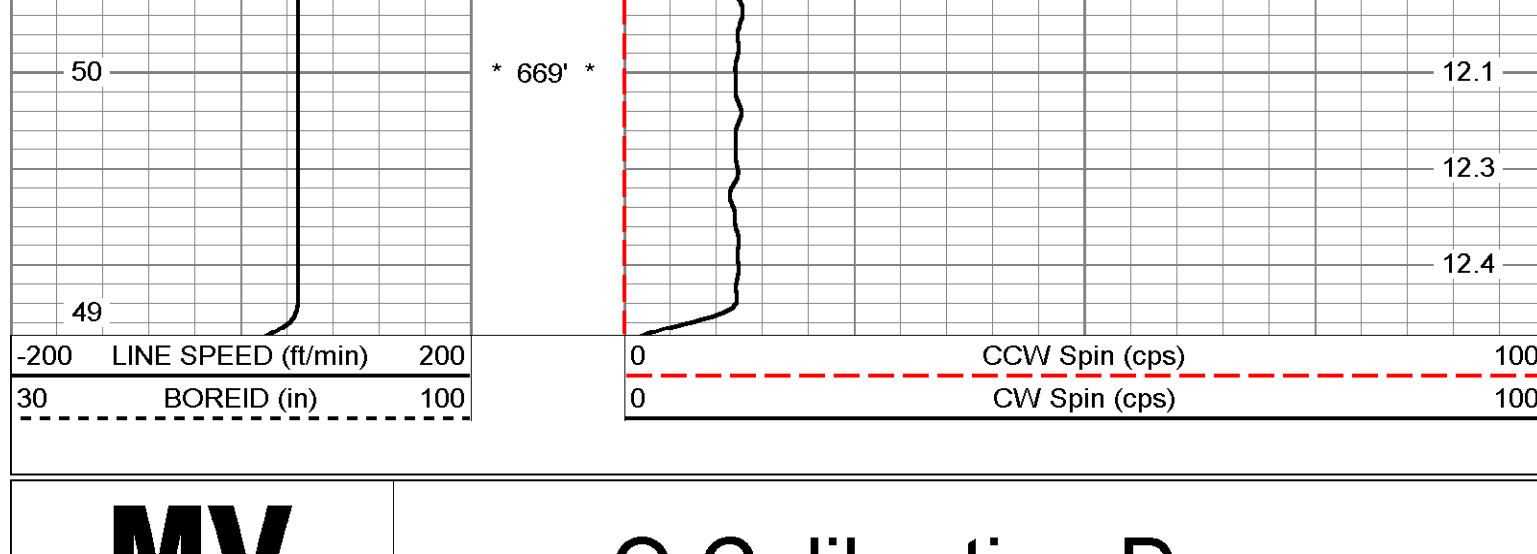

MV Geophysical Q Calibration Down

Database File: ccronw11.db
 Dataset Pathname: run3/pass17
 Presentation Format: FLOW
 Dataset Creation: Thu Jun 21 15:50:09 2007 by Log VER_5.3
 Charted by: Depth in Feet scaled 1:600

-200 LINE SPEED (ft/min) 200	0	CCW Spin (cps)	100
30 BOREID (in) 100	0	CW Spin (cps)	100

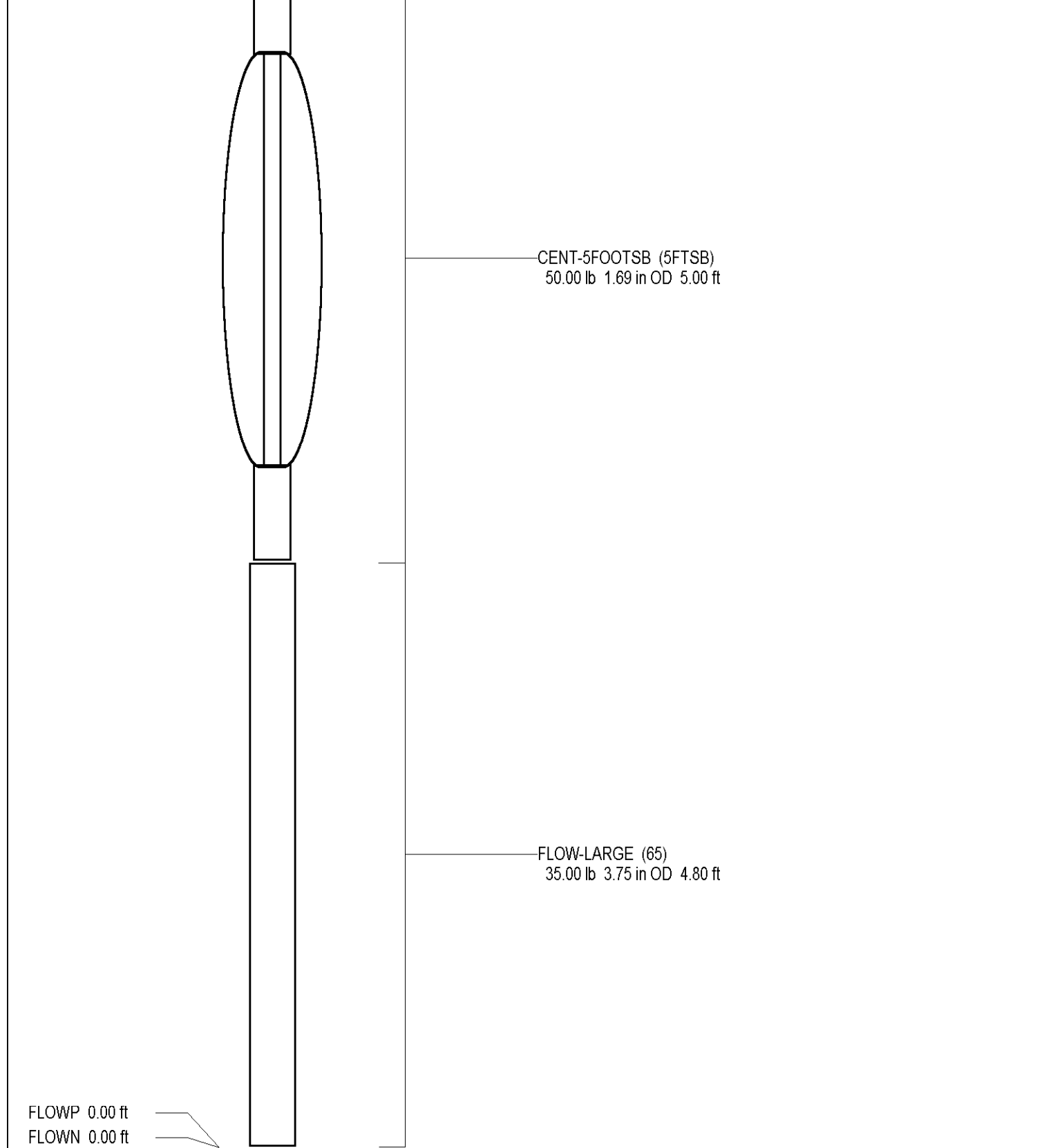
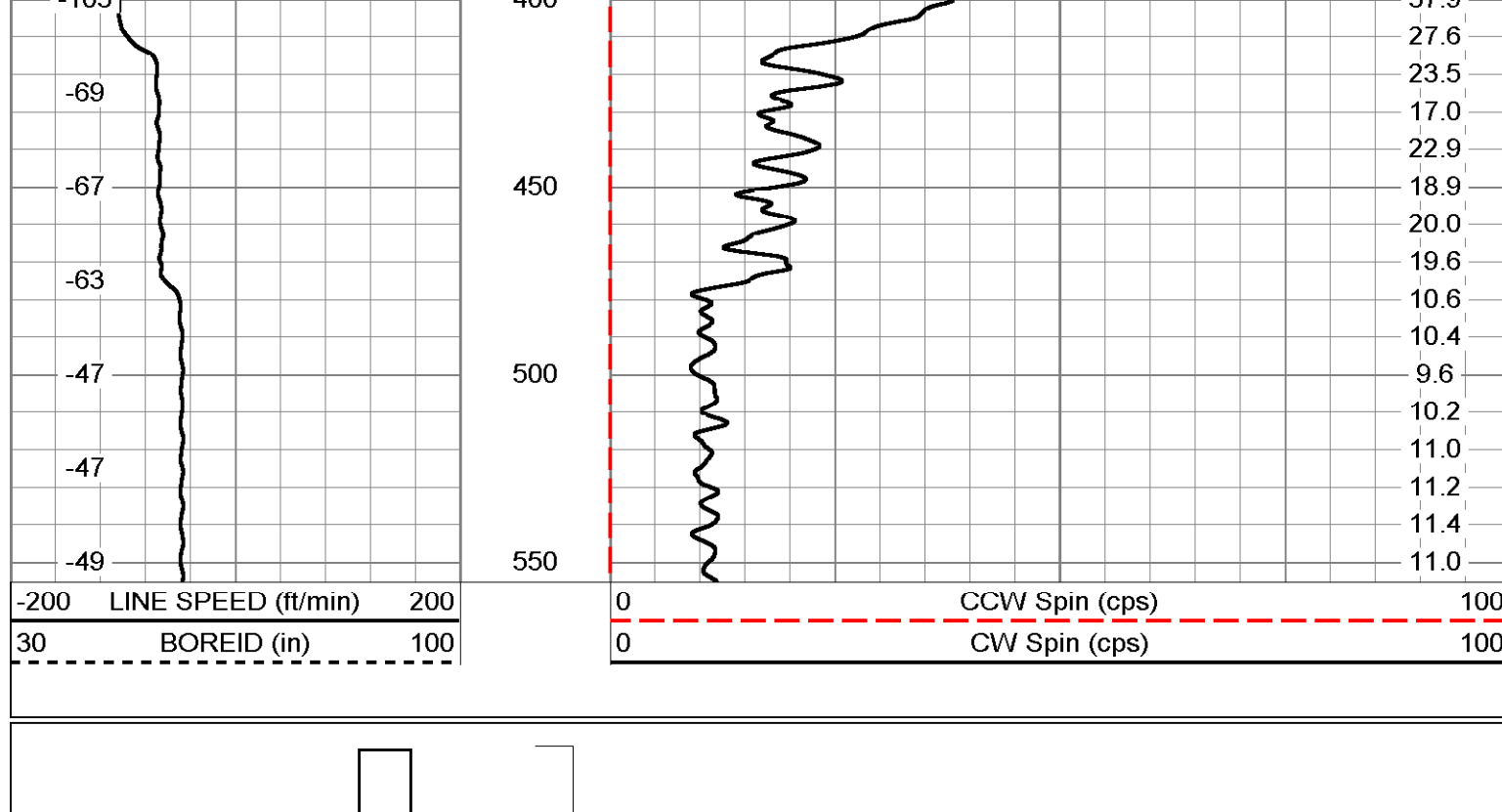

Company: Diversified Drilling Corp.
 Well: NW 11N
 Location: Cape Coral
 State/County: Lee Florida
 Field: Cape Coral
 Company: Diversified Drilling Corporation
 Well: NW 11N
 Location: Cape Coral
 State/County: Lee Florida
 Field: Cape Coral
 Company: Diversified Drilling Corporation
 Well: NW 11N
 Location: Cape Coral
 State/County: Lee Florida
 Field: Cape Coral
 Company: Diversified Drilling Corporation
 Well: NW 11N
 Location: Cape Coral
 State/County: Lee Florida
 Field: Cape Coral

All interpretations are opinions based on inferences from electrical or other measurements and we cannot and do not guarantee the accuracy or correctness of any interpretation, and we shall not, except in the case of gross or willful negligence on our part, be liable or responsible for any loss, costs, damages, or expenses incurred or sustained by anyone resulting from any interpretation made by any of our officers, agents or employees. These interpretations are also subject to our general terms and conditions set out in our current Price Schedule.

Comments
 X-Y Caliper Arm Extensions: 33"

Database File: ccrmw11 db
 Dataset Pathname: run3MAIN
 Presentation Format: XY11N1
 Dataset Creation: Thu Jun 21 14:50:09 2007
 Charted by: Depth in Feet scaled 1:200

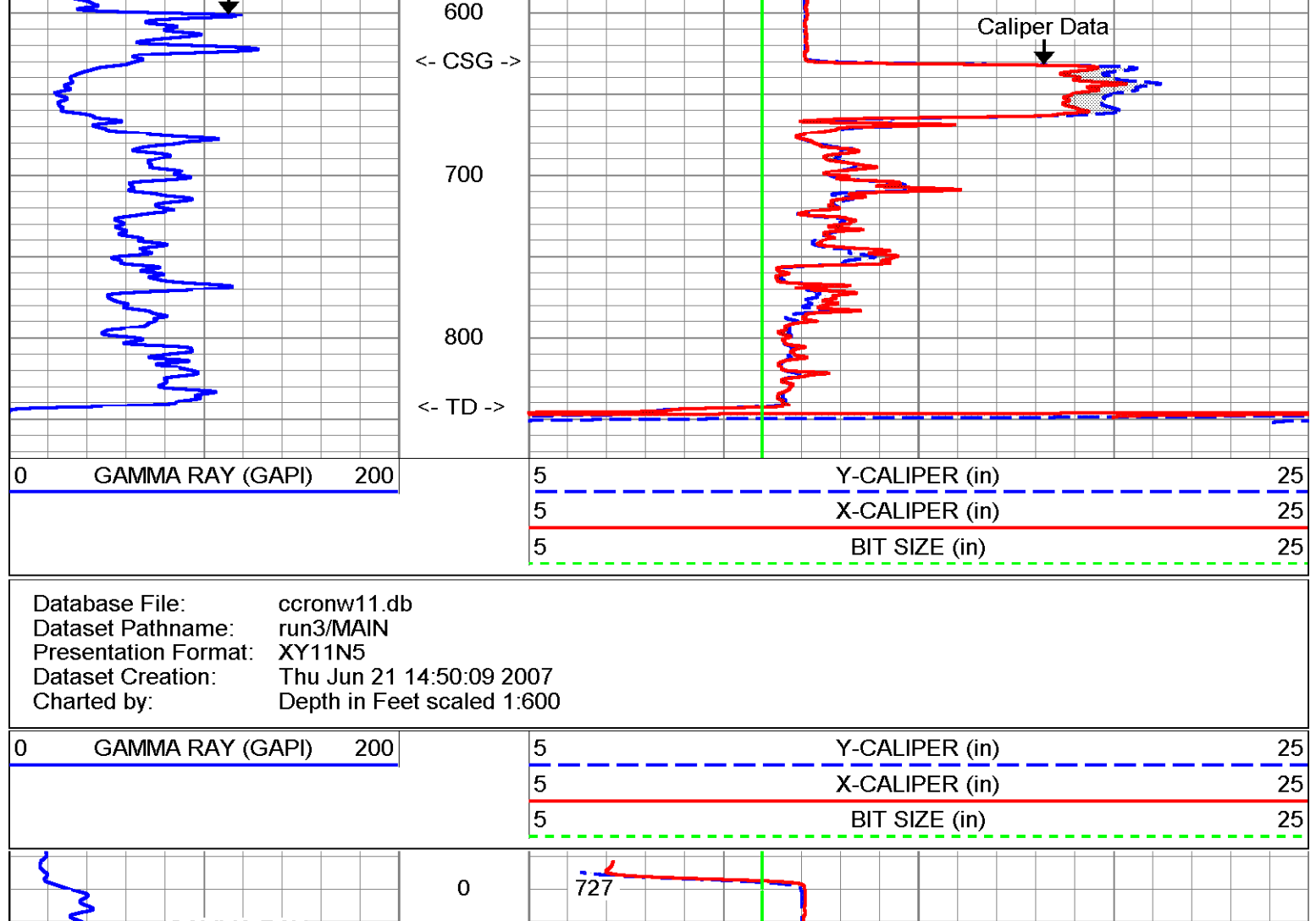

Database File: ccrmw11 db
 Dataset Pathname: run3MAIN
 Presentation Format: XY11N5
 Dataset Creation: Thu Jun 21 14:50:09 2007
 Charted by: Depth in Feet scaled 1:600

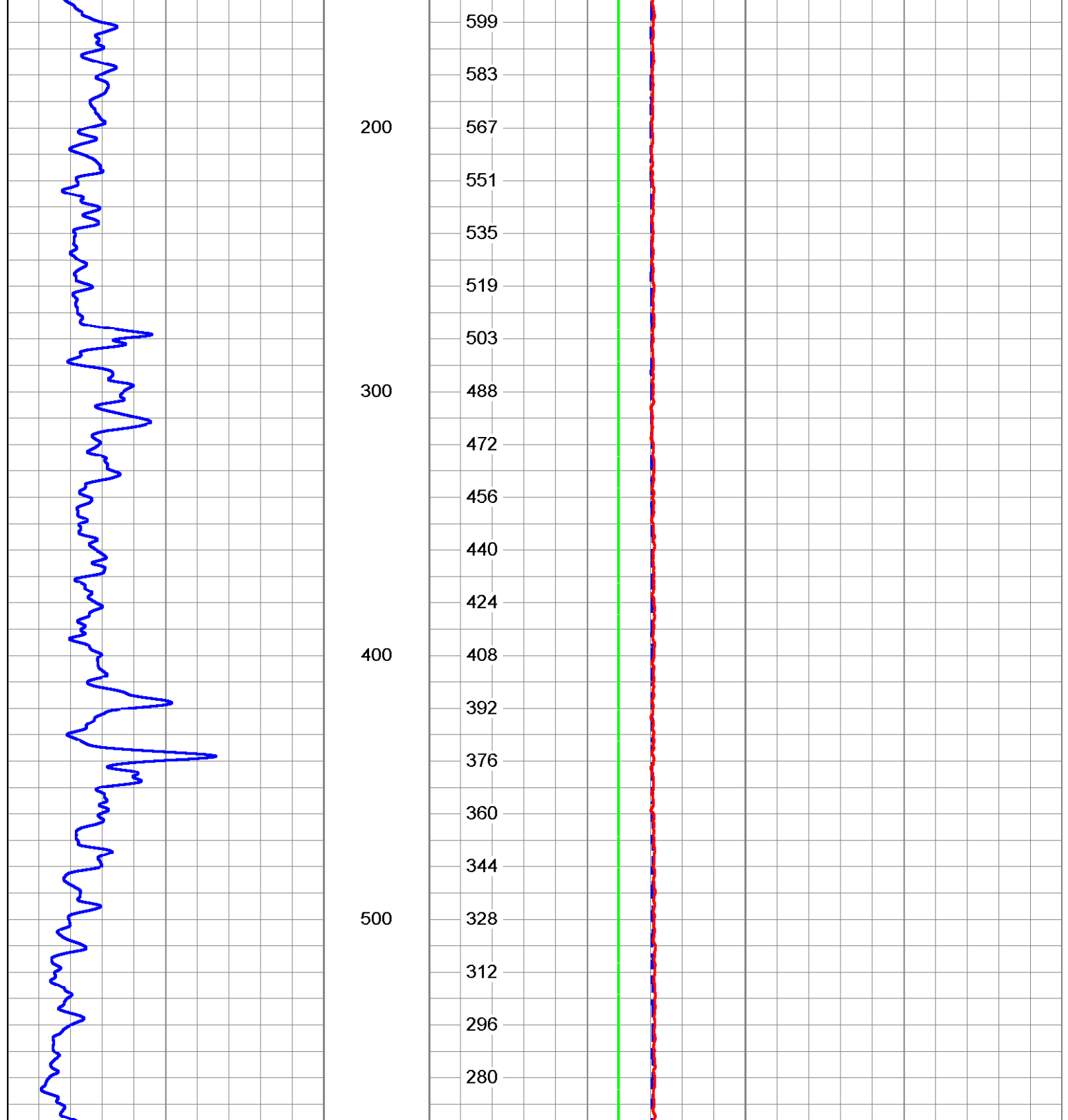

Database File: ccrmw11 db
 Dataset Pathname: run3MAIN
 Presentation Format: XY11N5
 Dataset Creation: Thu Jun 21 14:50:09 2007
 Charted by: Depth in Feet scaled 1:240

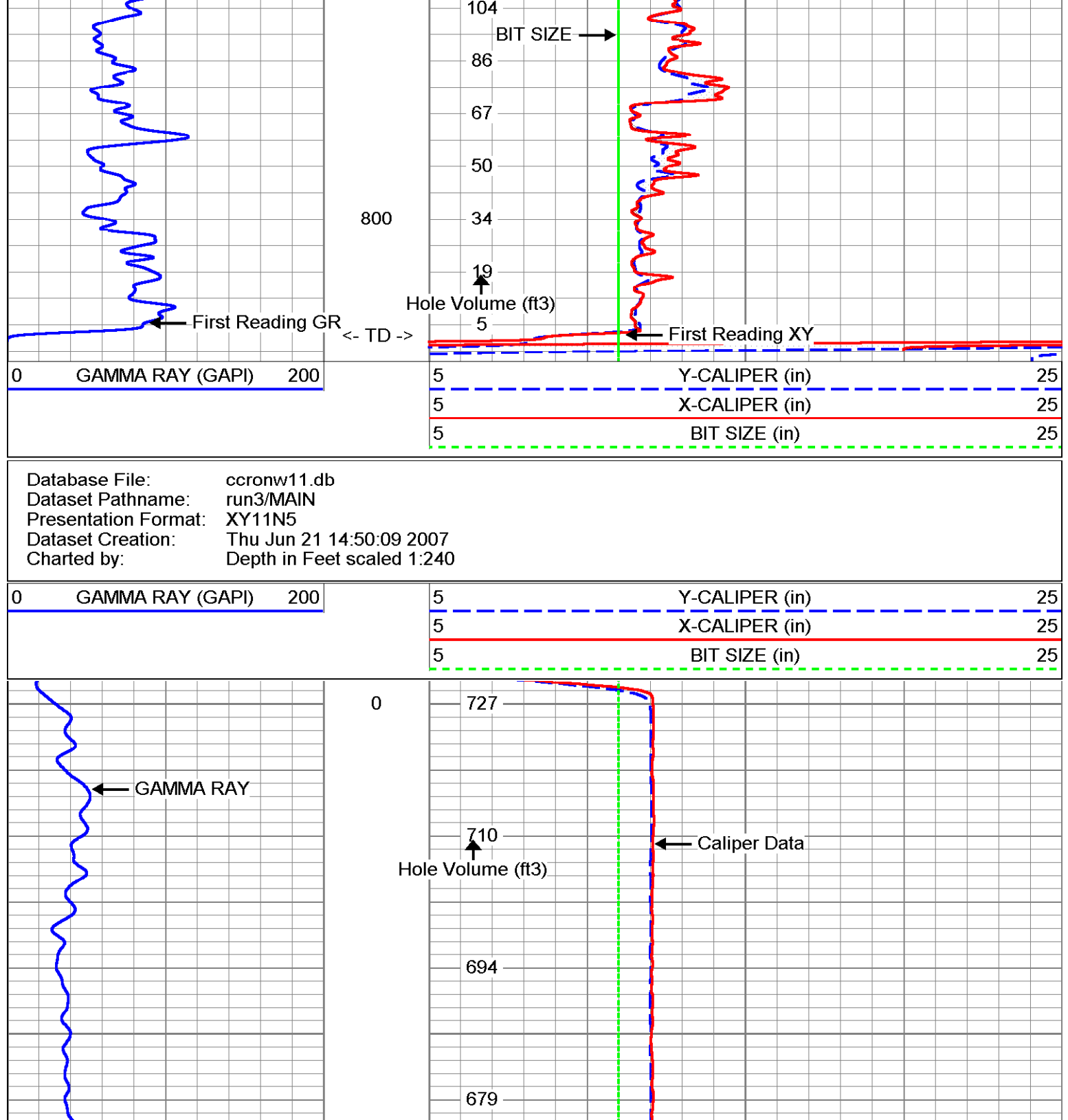

Database File: ccrmw11 db
 Dataset Pathname: run3MAIN
 Presentation Format: XY11N5
 Dataset Creation: Thu Jun 21 13:29:28 2007
 Charted by: Depth in Feet scaled 1:240

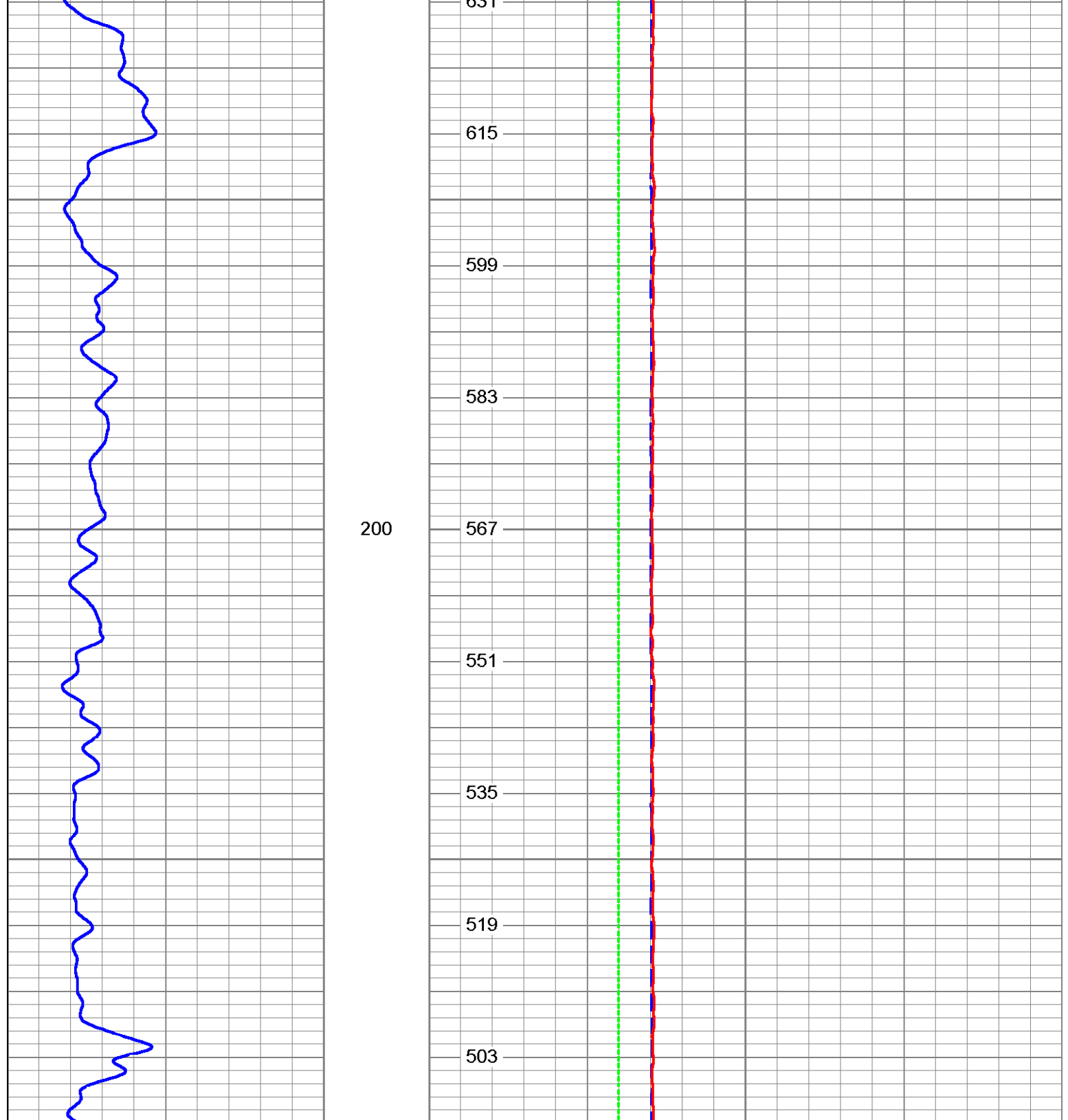

REPEAT SECTION

Database File: ccrmw11 db
 Dataset Pathname: run3REPEAT
 Presentation Format: XY11N5
 Dataset Creation: Thu Jun 21 13:29:28 2007
 Charted by: Depth in Feet scaled 1:240

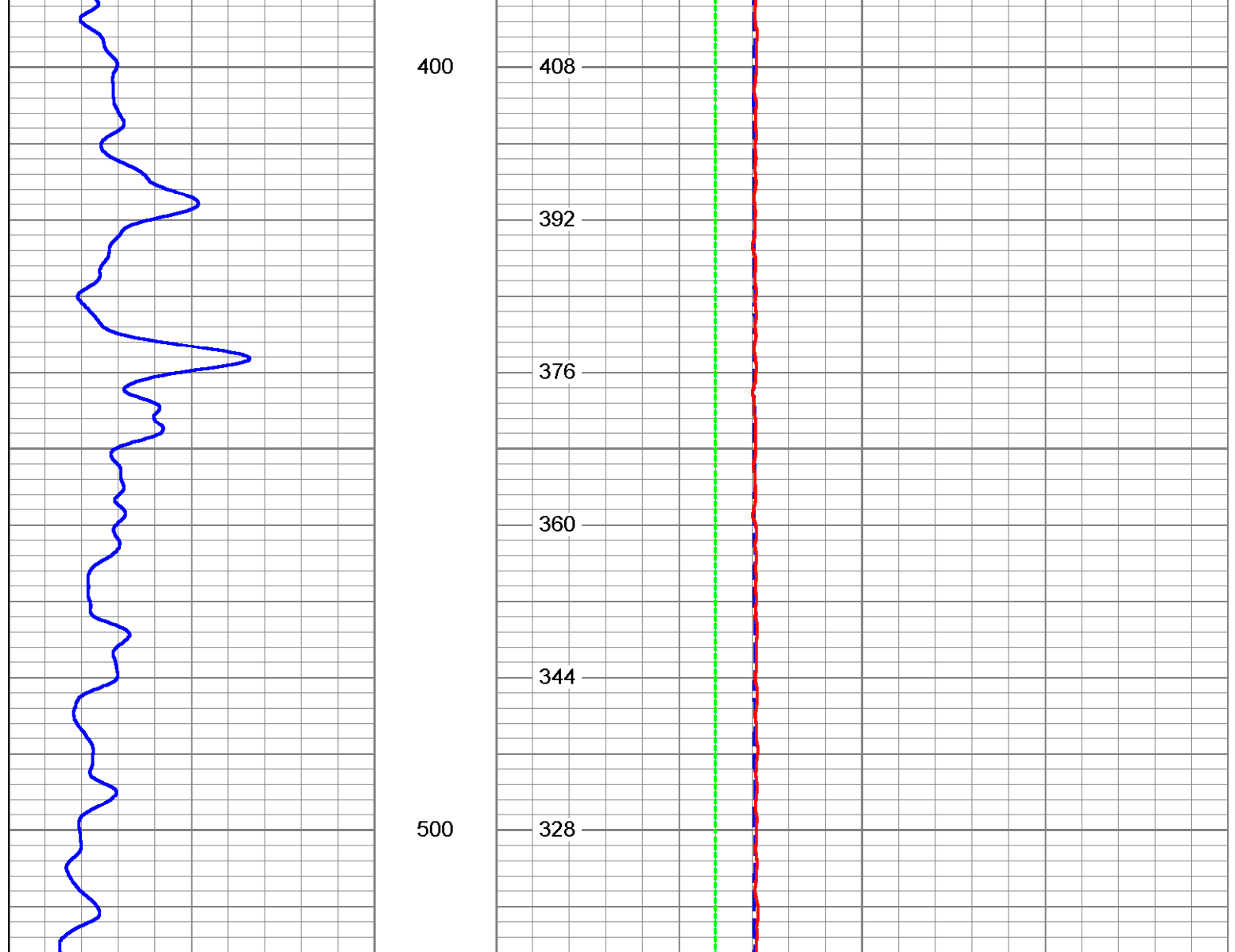

XY Caliper Calibration Report

Serial Number:	011	XYCL
Tool Model:	12-1	in
Performed:	33	in
Small Ring:	X Caliper	Y Caliper
Large Ring:	1199.5	1202.8
Reading with Small Ring:	1980.1	1878.1
Reading with Large Ring:		cps
Gain:	0.0267743	0.0309034
Offset:	-20.0157	-25.0707

Gamma Ray Calibration Report

Serial Number:	01	GROH
Tool Model:	120	GAPI
Performed:	4.668	cps
Calibrator Value:	123.366	cps
Background Reading:	1.01097	GAPI/cps
Calibrator Reading:		
Sensitivity:		

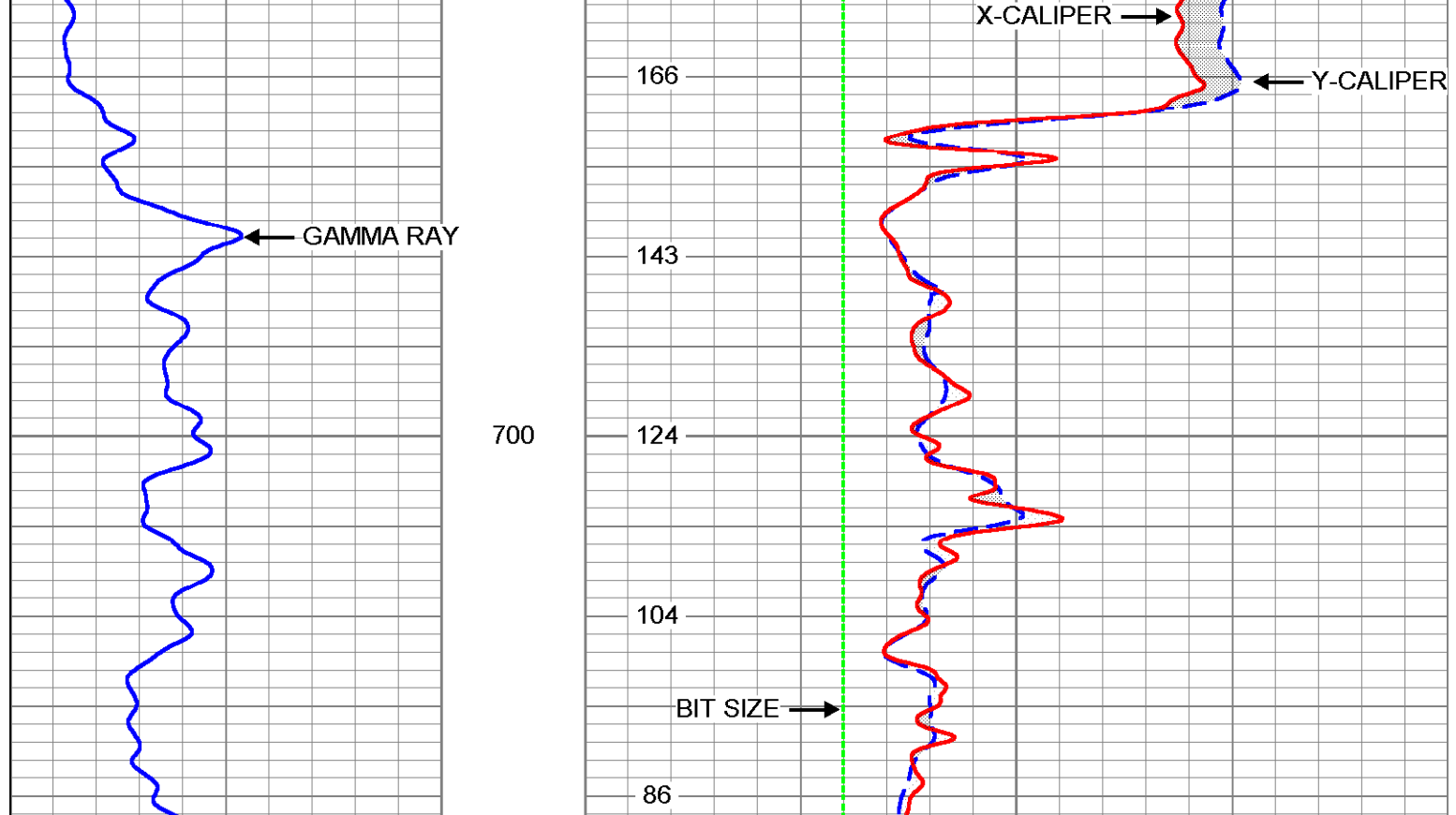

Dataset: run3/pass10
 Total Length: 9.35 ft
 Total Weight: 127.00 lb
 O.D.: 3.50 in