

WELL STATION IDENTIFICATION

FORM 62 - 12/77

(COMPLETE THIS FORM ONLY FOR THE INITIAL SURVEY OF EACH WELL)

PAGE 1 OF 2

WELL LOCATION CARD ONE

1	10	16	20	37	54	57	59	63	66	68	71
STATION I. D.	SURVEY DATE	A CARD C	WELL NO.	COUNTY	LAT DEG	LAT MIN	LAT SEC	LON DEG	LON MIN	LON SEC	
021000014	10/879	W11	C2006D	COLLIER	26	01	30	81	40	22	

WELL LOCATION CARD TWO

1	17	20	37	39	42	45	61
STATION I. D.	SURVEY DATE	A CARD C	QUARTERSECTIONS	SEC	TOWN-SHIP	RANGE	WATER MANAGEMENT DISTRICT PLANNING AREA
		W12	1/4; 1/4; SE 1/4	14	S1S	26E	LOWER WEST COAST

WELL DATUM CARD

1	17	20	26	32	38	44	59
STATION I. D.	SURVEY DATE	A CARD C	KELLY BUSH-ING (FEET)	LAND SUR-FACE (FT)	TOP OF CASING (FT)	OTHER (FT) (SEE NOTES)	DATUM (CHECK ONE)
		W21			3.5		MSL- <input checked="" type="checkbox"/> LS- <input type="checkbox"/> TOC- <input checked="" type="checkbox"/>

WELL OWNERSHIP CARD

1	17	20	37	54	57	64	80
STATION I. D.	SURVEY DATE	A CARD C	NAME OF OWNER	AREA CODE	TELEPHONE	WELL USE	
		W31	DUDA, INC.			OBSERVATION	

WELL ORIGIN CARD

1	17	20	37	54	71	76
STATION I. D.	SURVEY DATE	A CARD C	DRILLER/ DRILLING COMPANY	OFFICE OF DRILLER (CITY)	DRILLING METHOD	DATE COMPLETED
		W41	S. FLA. WATER MGT.	WEST PALM BEACH	ROTARY	1.00.57.8

NOTES: COLUMNS 1-16 ARE DUPLICATED IN EACH CARD.
 COLUMN 16 IS AN ACTION CODE WITH THE FOLLOWING PERMISSABLE STATES - 1 (CREATE NEW RECORD),
 2 (CHANGE ALL VALUES), OR 9 (DELETE OLD RECORD).

Tish

WELL STATION IDENTIFICATION

FORM 63-12/77

PAGE 2 OF 2

(COMPLETE THIS FORM ONLY FOR THE INITIAL SURVEY OF EACH WELL)

WELL DESCRIPTION - CONSTRUCTION CARD ONE

1	10	16	20	27	34	41	48	54	59	68
STATION I. D.	SURVEY DATE	CARD C	TOTAL DEPTH -DRILLER (FT)	TOTAL DEPTH -LOGGER (FT)	CASING DEPTH -DRILLER (FT)	CASING DEPTH -LOGGER (FT)	CASING I.D. (INCHES)	BIT SIZE (INCHES)	DRILLER LOG AVAIL.	
0210000614	101878	W51	70	69	20		200	4.25	YES- <input checked="" type="checkbox"/> ; NO-	

WELL DESCRIPTION - CONSTRUCTION CARD TWO

1	17	20	37	54	59	64	69	73
STATION I. D.	SURVEY DATE	CARD C	TYPE OF SCREEN	TYPE OF PACKING	DIA. OF SCREEN	SLOT SIZE (INCHES)	SCREEN BEGINS	SCREEN ENDS (FT)
		W52	PVC		200		20	70

WELL DESCRIPTION - CONFIGURATION CARD, SECTION ONE (TOP)

1	17	20	22	39	44	49	54	59	75
STATION I. D.	SURVEY DATE	CARD C	SEC	TYPE OF CASING	NOM. DIA. (INCHES)	BEGIN DEPTH	END DEPTH (FEET)	THICKNESS (INCHES)	TYPE OF ANNULUS FILL
		W610	0	PVC	200	0	20		

WELL DESCRIPTION - CONFIGURATION CARD, SECTION TWO

1	17	20	22	39	44	49	54	59	75
STATION I. D.	SURVEY DATE	CARD C	SEC	TYPE OF CASING	NOM. DIA. (INCHES)	BEGIN DEPTH	END DEPTH (FEET)	THICKNESS (INCHES)	TYPE OF ANNULUS FILL
		W6202							

WELL DESCRIPTION - CONFIGURATION CARD, SECTION THREE

1	17	20	22	39	44	49	54	59	75
STATION I. D.	SURVEY DATE	CARD C	SEC	TYPE OF CASING	NOM. DIA. (INCHES)	BEGIN DEPTH	END DEPTH (FEET)	THICKNESS (INCHES)	TYPE OF ANNULUS FILL
		W6303							

NOTES: COLUMNS 1-16 ARE DUPLICATED IN EACH CARD.
 COLUMN 16 IS AN ACTION CODE WITH THE FOLLOWING PERMISSABLE STATES - 1 (CREATE NEW RECORD),
 2 (CHANGE ALL VALUES), OR 9 (DELETE OLD RECORD).
 CARD TYPES <W64>, <W65>, <W69> MAY ALSO BE USED TO PROVIDE DATA FOR A TOTAL OF NINE SECTIONS.



WELL SURVEY REPORT

FORM 61 - 12/77
(USE ONE FORM/DAY/WELL)

SURVEY CARD

1	10	16	20	37	54	56	58	60	62	64	66	68	70	72
STATION	SURVEY	CARD	LOGGED BY	WITNESSED BY	*	*	*	*	*	*	*	*	*	*
I. D.	DATE	C			A	B	C	D	E	F	G	H	I	J
021000014	10/8/78	W71	R. KNITTEL	RAYMOND RAE					X	X		X		

*INSERT AN <X> IN EACH COLUMN FOR WHICH A SURVEY WAS CONDUCTED. SURVEY CODES ARE LISTED BELOW:

A = CALIPER	F = NATURAL GAMMA	K = TEMPERATURE GRADIENT
B = FLOWMETER	G = FLUID RESISTIVITY	L = DELTA TEMPERATURE
C = 16-INCH NORMAL RESISTIVITY	H = GAMMA GAMMA DENSITY	M = SPONTANEOUS POTENTIAL
D = 64-INCH NORMAL RESISTIVITY	I = CASING COLLAR LOCATOR	N = POINT RESISTANCE
E = NEUTRON POROSITY	J = FLUID SAMPLER	O = 6-FOOT LATERAL RESISTIVITY

FLUID QUALITY CARD ONE

1	17	20	37	54	60	63
STATION	SURVEY	CARD	SAMPLE SOURCE	TYPE	DATE	TIME
I. D.	DATE	C	(WELLHEAD, ETC.)	FLUID	SAMPLED	SAMPLED
		W81				

FLUID QUALITY CARD TWO

1	17	20	25	32	35	41	47	53	60	64	70	75
STATION	SURVEY	CARD	TEMP. OF	FIELD SP.	FIELD	CHLORIDE	DISSOLVED	SPEC. COND.	STATIC WATER	W/L REF	FLOW RATE	PUMP RATE
I. D.	DATE	C	SAMPLE	F GRAVITY	PH	(MG/L)	SOLIDS	(U-MHO/CM)	LEVEL (FEET)	FROM	(GAL/MIN)	(GAL/MIN)
		W82										

COMMENT CARDS

1	17	20	40	60	76
STATION	SURVEY	CARD	COMMENTS	COMMENTS	COMMENTS
I. D.	DATE	C	- LINE 1	- LINE 2	- LINE 3
		W91			

1	17	20	40	60	76
STATION	SURVEY	CARD	COMMENTS	COMMENTS	COMMENTS
I. D.	DATE	C	- LINE 4	- LINE 5	- LINE 6
		W92			

NOTES: COLUMNS 1-16 ARE DUPLICATED IN EACH CARD.
 COLUMN 16 IS AN ACTION CODE WITH THE FOLLOWING PERMISSABLE STATES - 1 (CREATE NEW RECORD),
 2 (CHANGE ALL VALUES), OR 9 (DELETE OLD RECORD).
 CARD TYPES <W93>, <W94>, ..., <W99> MAY ALSO BE USED TO PROVIDE UP TO A TOTAL OF TWENTY-SEVEN COMMENT LINES.





WELL LOG

WELL LOCATION

County COLLIER
 Station I. D. 0 2 1 0 0 0 1 4
 Date 10/18/78 Well No. C2006D
 Latitude 26° 01' 30" Longitude 81° 40' 22"
1/4 1/4 SE 1/4 Section 14 Township 51S Range 26E
 Owner Duda Inc. Phone _____
 Driller SEMPD Date Drilled 10/5/78
 WELL CONSTRUCTION
 Drilling Method: Rot. Air CT Auger Other _____
 T. Depth - Driller 70' T. Depth - Logger 69'
 Casing Depth Driller 20' Casing Depth Logger _____
 Bit Size 4.25" Casing Dia. I.D. 2.00"
 Hole Dia. _____ From _____ To _____ Dia. _____ From _____ To _____
 Type of Casing PVC Casing Thickness _____
 Type of Screen PVC Screen Int. From 20' To 70'
 Type of Packing _____ Well Use observation
 Static Water Level _____ Date _____
 Yield Flow _____ Pump _____

DATUM

K.B. LS 4.5 FT MSL T.O.C. X

FLUID QUALITY

Date 10/18/78 Time _____ Source of Sample WELLHEAD
 Cl 292.4 mg/l Type of Fluid WATER
 Temp. 25.0 °C Field Density _____ °C
 T.D.S. _____ mg/l Spec. Cond. 7790 umhos/cm
 Logged By: R. Knittel Witnessed By: R. Rea
 Comments: PH 6.95; HARDNESS 142.2; SO₄ 305.3
ALKALINITY 260.5; MG 154.8; Ca 314.6
K 19.8; No. 1137.6

TYPE OF SURVEYS RUN

Lateral 6' () Density ()
 Caliper () ccl ()
 Flow meter () Fluid Sampler ()
 16", 64" normals () Temperature (X)
 Neutron () Delta Temp. ()
 Natural Gamma (X) SP ()
 Fluid Resistivity (X)

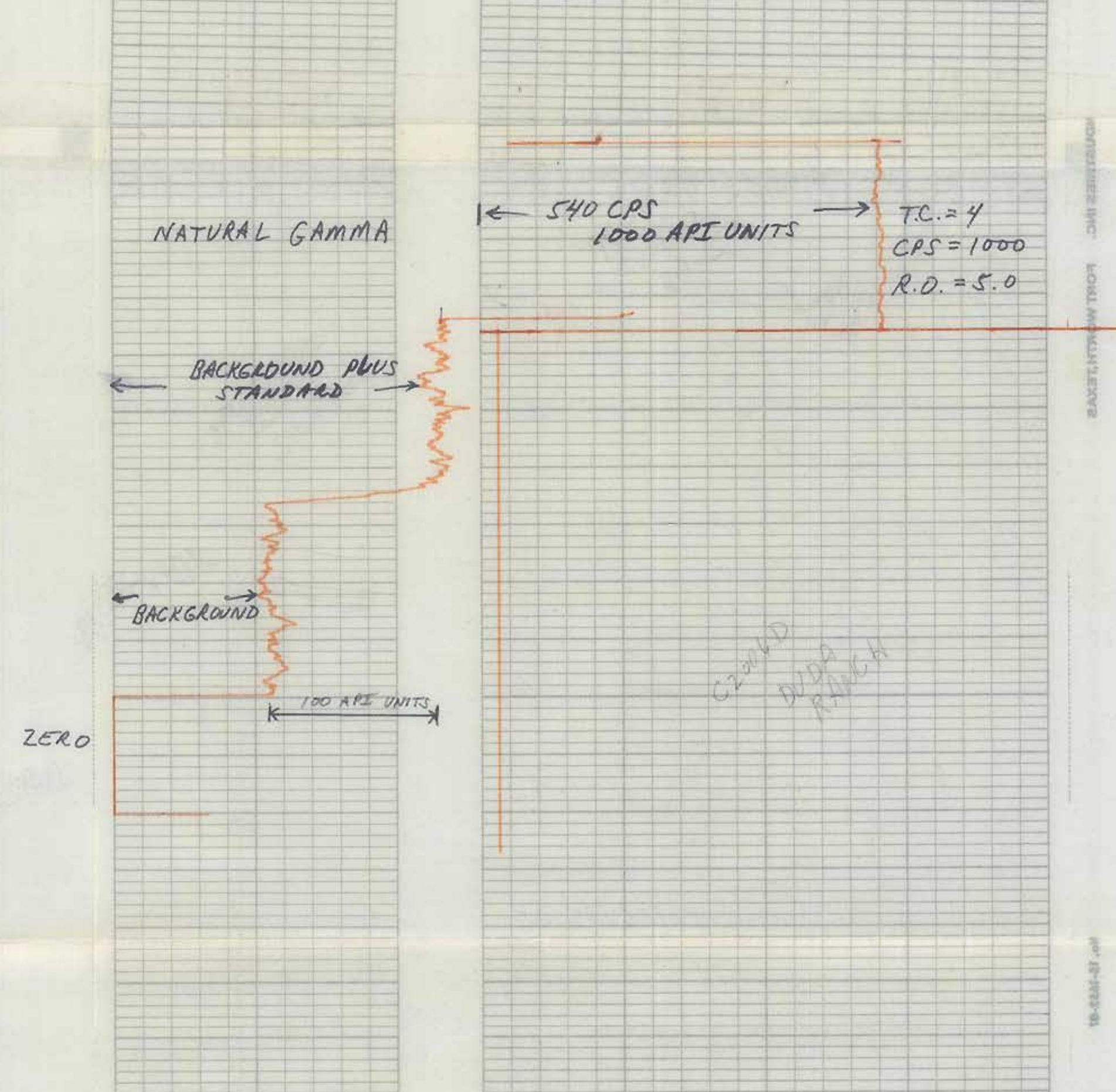
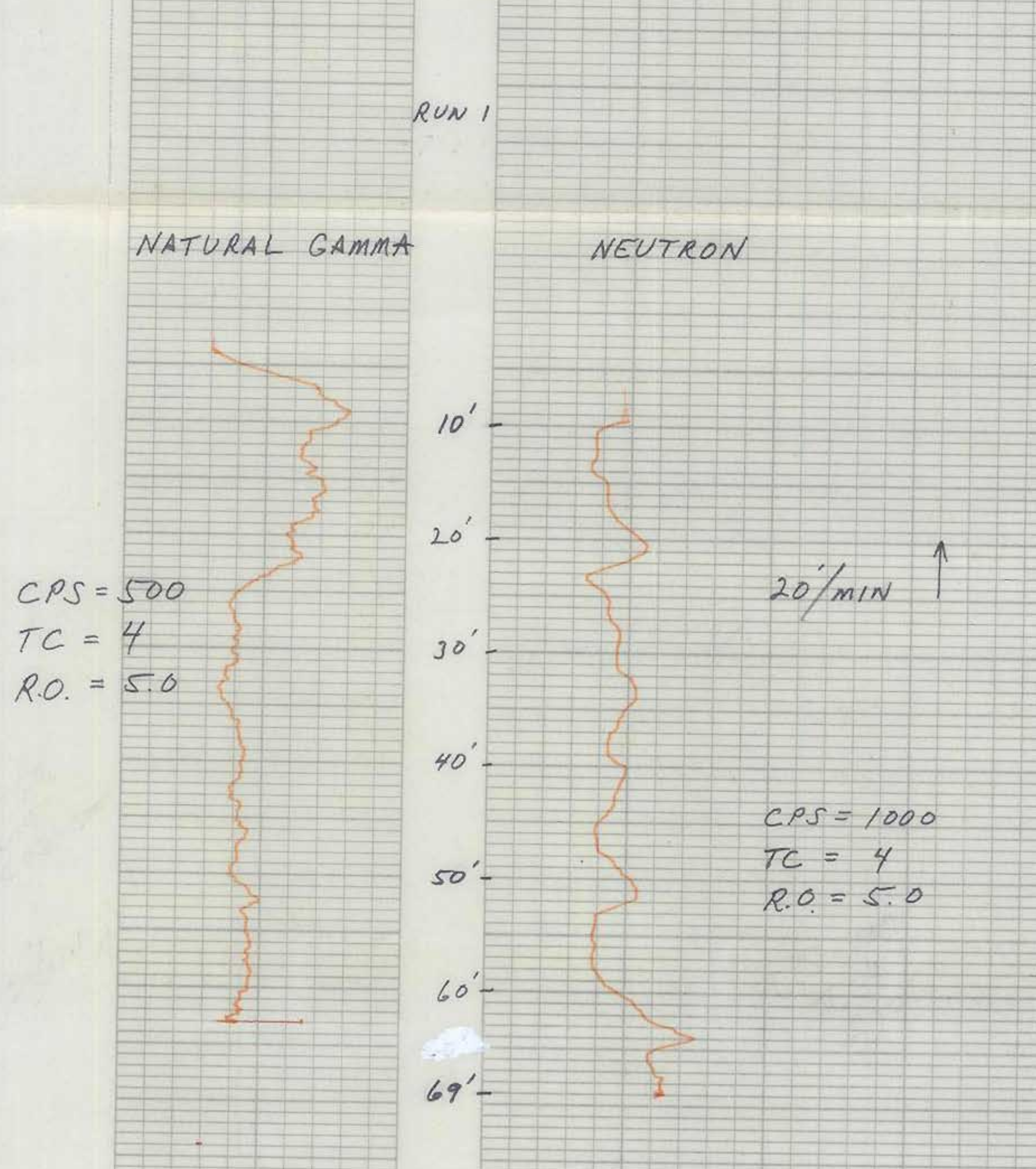
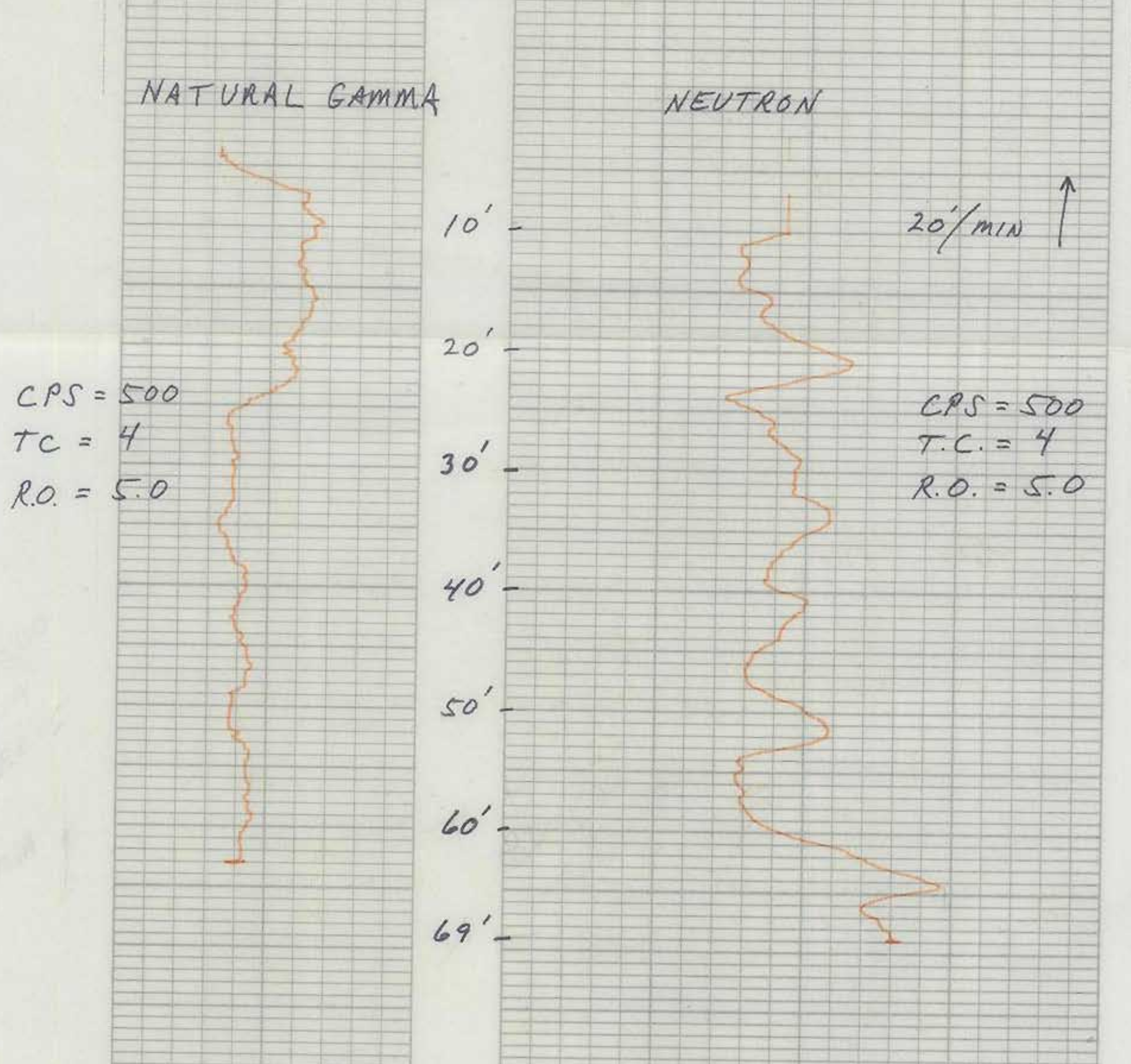
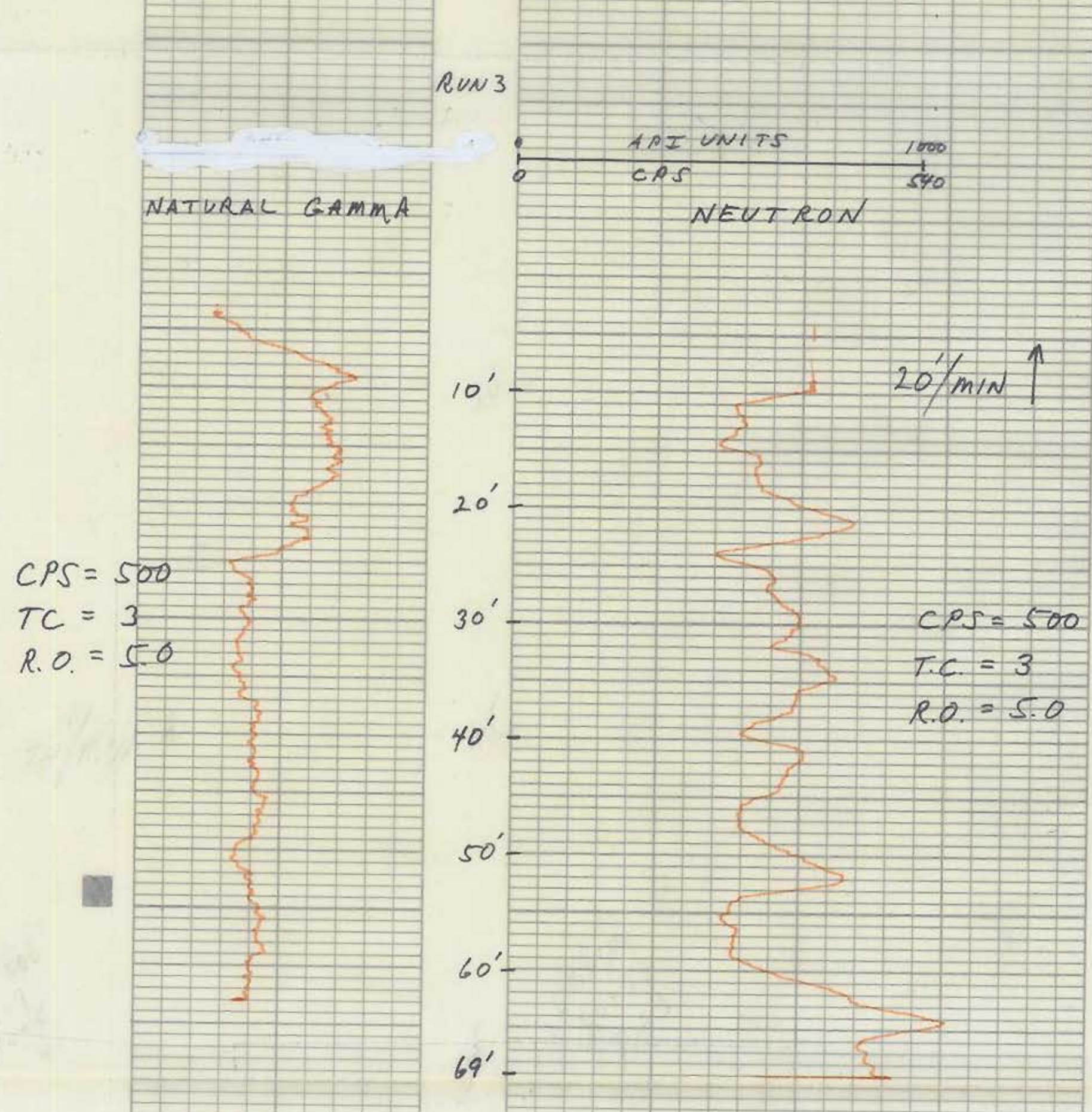



WELL LOG

WELL LOCATION
 County COLLIER
 Station I. D. 021000014
 Date 10/18/78 Well No. C2006D
 Latitude 26° 01' 30" Longitude 81° 40' 22"
 Section 14 Township 51S Range 26E
 Owner Fuda Inc. Phone _____
 Driller SFMMO Date Drilled 10/5/78

WELL CONSTRUCTION
 Drilling Method: Rot. Air CT Auger Other _____
 T. Depth - Driller 70' T. Depth - Logger 69'
 Casing Depth Driller 20' Casing Depth Logger _____
 Bit Size 4.25" Casing Dia. I.D. 2.00"
 Hole Dia. From _____ To _____ Dia. From _____ To _____
 Type of Casing PVC Casing Thickness _____
 Type of Screen PVC Screen Int. From 20' To 70'
 Type of Packing _____ Well Use observation
 Static Water Level _____ Date _____
 Yield Flow _____ Pump _____

DATUM
 K.B. _____ L.S. < 5 FT MSL T.O.C. X

FLUID QUALITY
 Date 10/18/78 Time _____ Source of Sample WELL HEAD
 Cl 272.4 mg/l Type of Fluid WATER
 Temp. 25.0 °C Field Density _____ °C
 T.D.S. _____ mg/l Spec. Cond. 7790 μ mhos/cm
 Logged By: R. Knittel Witnessed By: R. Rea

Comments: PH 6.85; HARDNESS 142.2, SO₄ 305.3
ALKALINITY 260.5; MG 154.8; CA 314.6
K 19.8; Na 1137.6

TYPE OF SURVEYS RUN

Lateral 6" ()	Density ()
Caliper ()	ocl ()
Flow meter ()	Fluid Sampler ()
16" 64" normals ()	Temperature ()
Neutron (X)	Delta Temp. ()
Natural Gamma (X)	SP ()
Fluid Resistivity (X)	

STATIC CONDITIONS

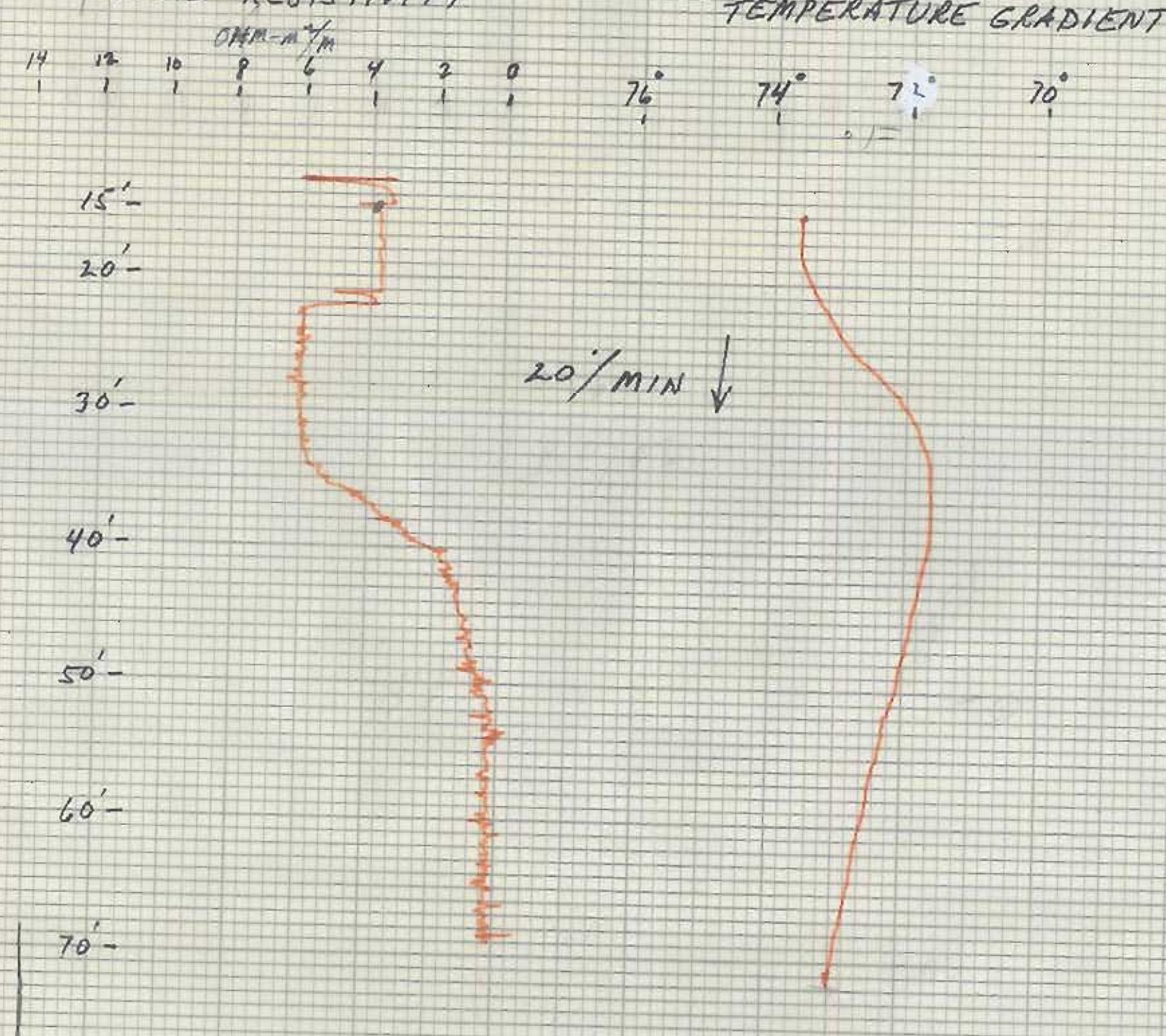

STATIC CONDITIONS

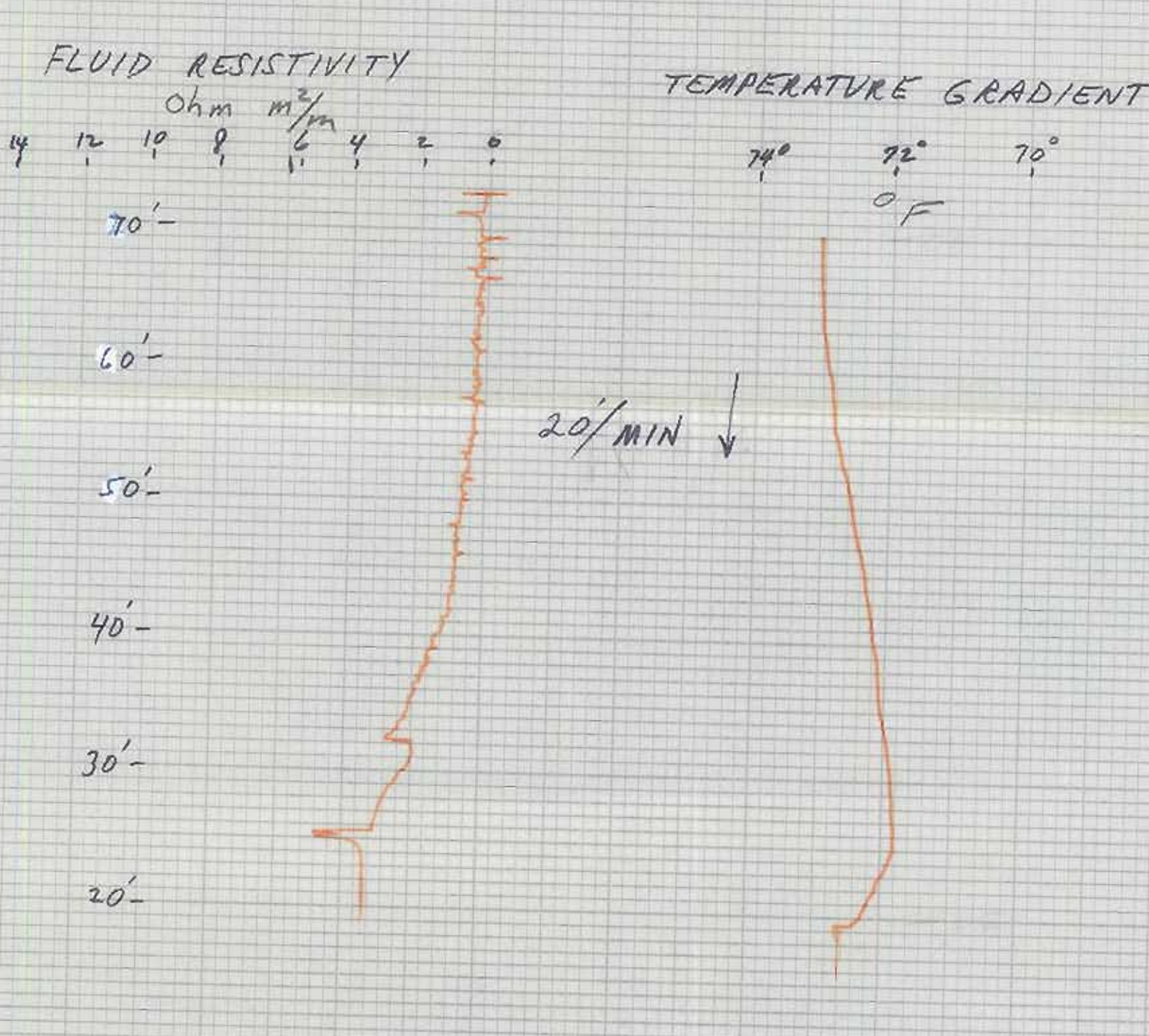

FLOWING CONDITIONS

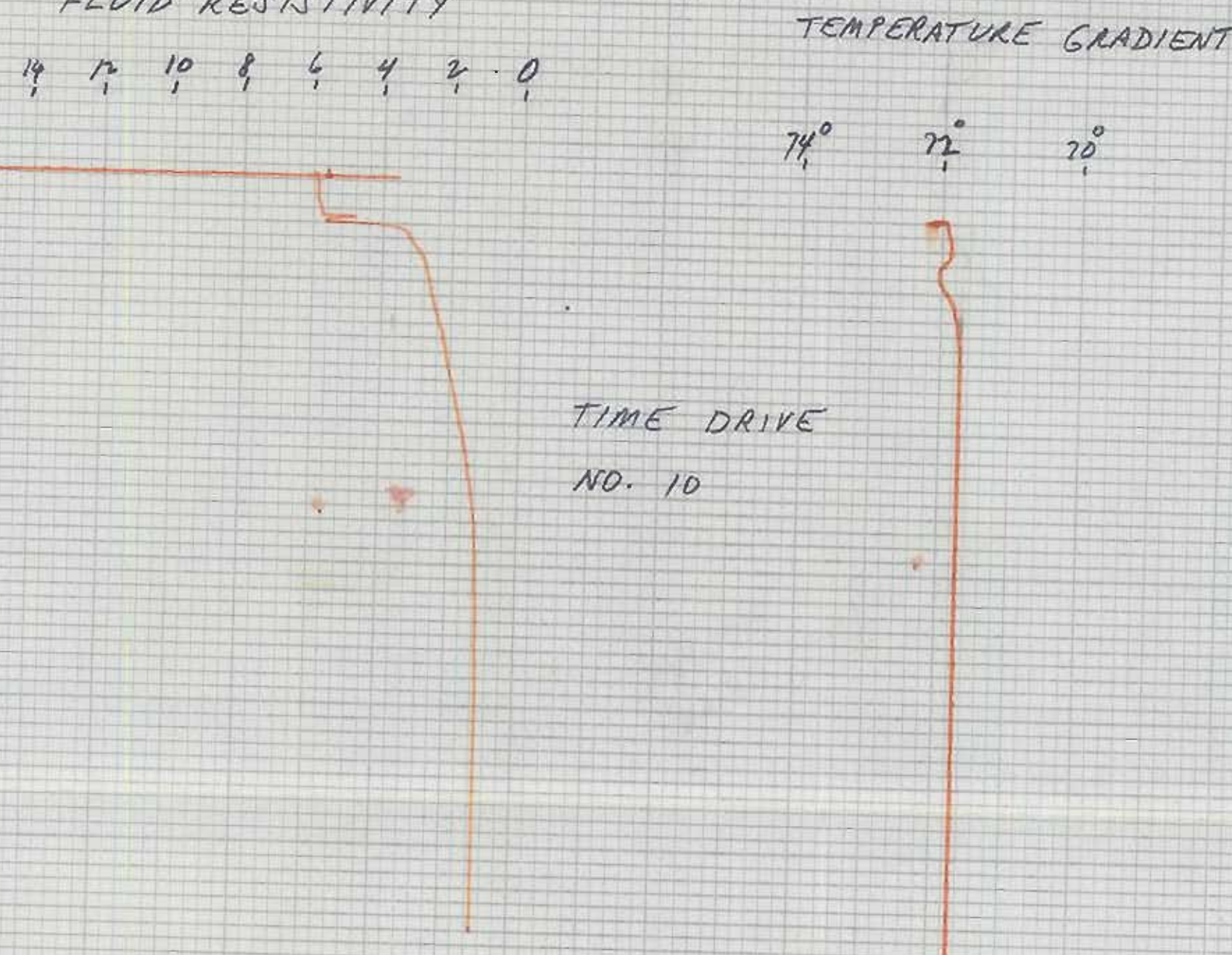

FLOWING CONDITIONS

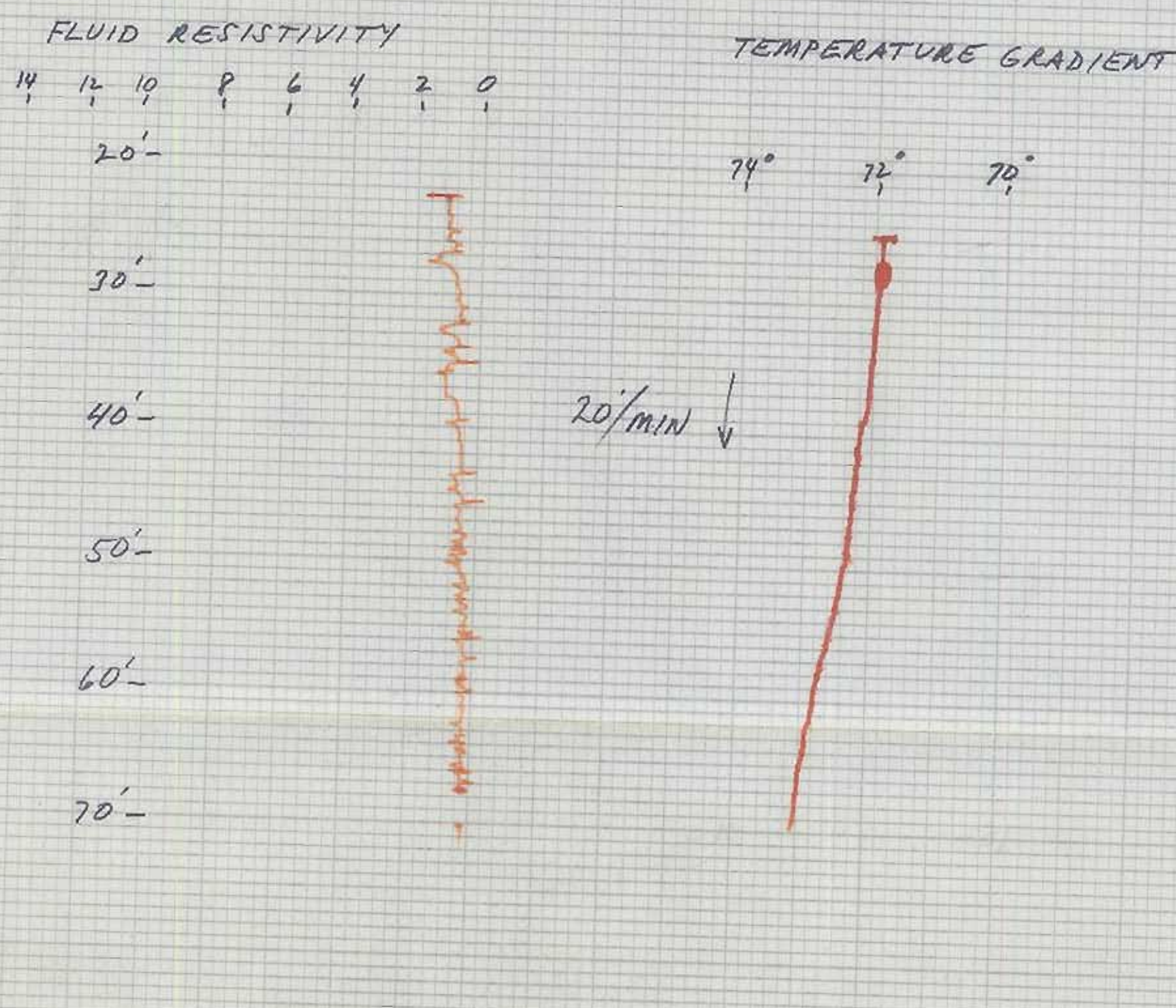

C 2006D
DUPR RANCH

Digital Formation, Inc.
Denver, CO (USA)
RIS-View Version 3.0

DIGITAL
FORMATION

Copyright © 1992-2001 Digital Formation, Inc. All Rights Reserved
 File Name: 1d.npd
 Well Name: C-2006D
 Date: Wednesday, August 08, 2001, at 06:48:19 AM
 Plot: Plot created from: 1d.npd

Add your own company logo here!
 1. Go to the Options menu.
 2. Select Global Preferences.
 3. Select the Imaging tab. If you do not see this tab, use the arrow to show additional tabs.
 4. Make sure that the Use User Image is checked.
 5. Click on the User Image button to select your logo.
 This image will be displayed in the About dialog and on various plots!

This software is protected by United States and International Copyright laws. It may not be duplicated, modified, reverse engineered or decompiled in any way. Digital Formation, Inc. cannot and does not assume any liability for the use of the software for any purpose. All Rights Reserved.

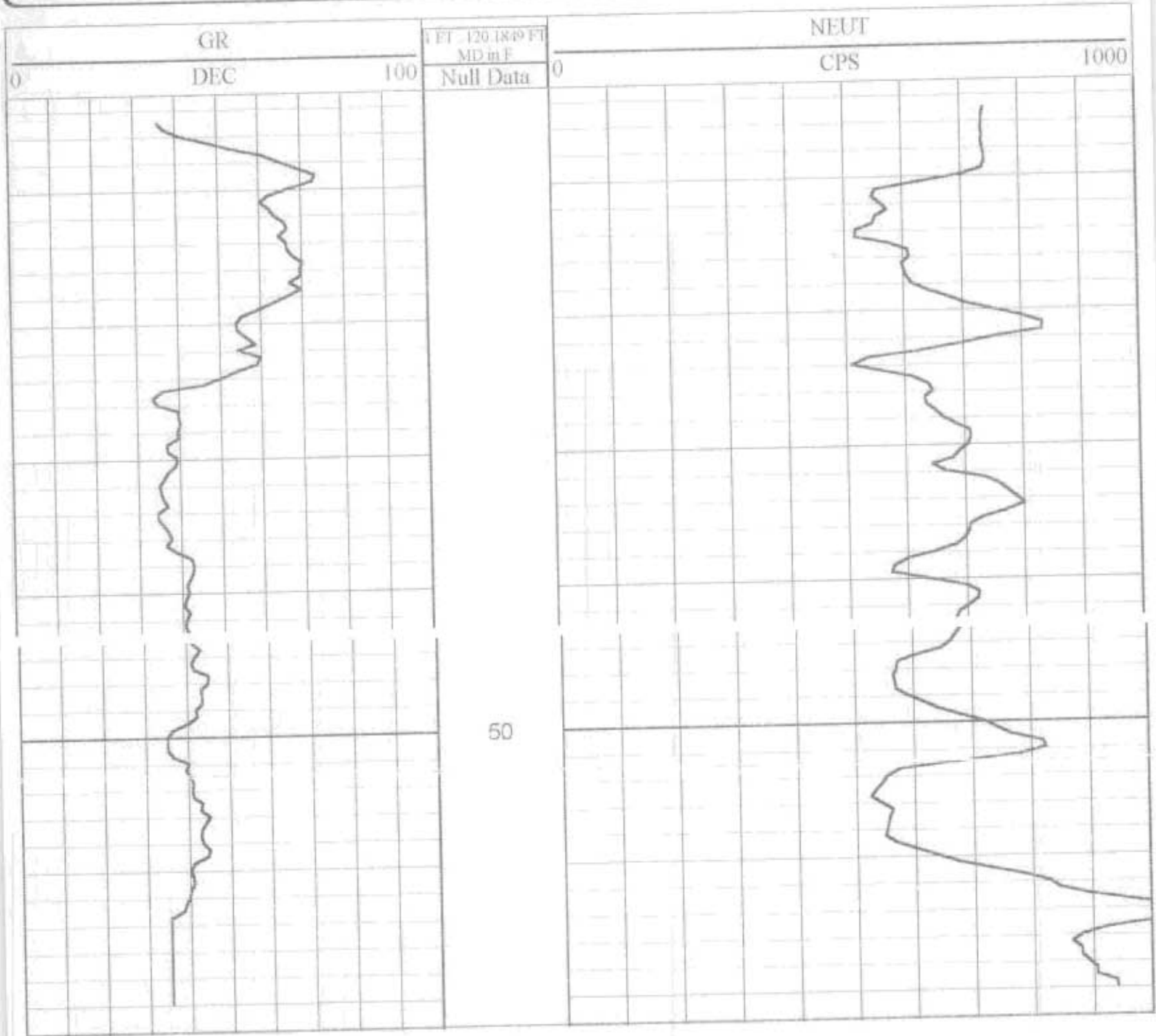

Digital Formation, Inc.
Denver, CO (USA)
RIS-View Version 3.0

DIGITAL
FORMATION

Copyright © 1992-2001 Digital Formation, Inc. All Rights Reserved
 File Name: 1d.npd
 Well Name: C-2006D
 Date: Wednesday, August 08, 2001, at 06:48:38 AM
 Plot: Plot created from: 1d.npd

Add your own company logo here!
 1. Go to the Options menu.
 2. Select Global Preferences.
 3. Select the Imaging tab. If you do not see this tab, use the arrow to show additional tabs.
 4. Make sure that the Use User Image is checked.
 5. Click on the User Image button to select your logo.
 This image will be displayed in the About dialog and on various plots!

This software is protected by United States and International Copyright laws. It may not be duplicated, modified, reverse engineered or decompiled in any way. Digital Formation, Inc. cannot and does not assume any liability for the use of the software for any purpose. All Rights Reserved.

