

# WELL STATION IDENTIFICATION

FORM RP-37 - Rev. 10/78

3

PAGE 1 OF 2

(COMPLETE THIS FORM ONLY FOR THE INITIAL SURVEY OF EACH WELL)

## WELL LOCATION CARD ONE

1	10	16	20	37	54	57	59	63	66	68	71
STATION I. D.	SURVEY DATE	A CARD C	WELL NO.	COUNTY	LAT DEG	LAT MIN	LAT SEC	LON DEG	LON MIN	LON SEC	
021000017	020979	W11	GI-6-1	CALLIER	26	14	05	81	46	07	

## WELL LOCATION CARD TWO

1	17	20	37	39	42	45	61
STATION I. D.	SURVEY DATE	A CARD C	QUARTERSECTIONS	SEC	TOWN-SHIP	RANGE	WATER MANAGEMENT DISTRICT PLANNING AREA
		W12	1/4; 1/4; 1/4	36	48S	25E	LOWER WEST COAST

## WELL DATUM CARD

1	17	20	26	32	38	44	59
STATION I. D.	SURVEY DATE	A CARD C	KELLY BUSH-ING (FEET)	LAND SUR-FACE (FT)	TOP OF CASING (FT)	OTHER (FT) (SEE NOTES)	DATUM (CHECK ONE)
		W21			00		MSL- ; LS- ; TOC-X

## WELL OWNERSHIP CARD

1	17	20	37	54	57	64	80
STATION I. D.	SURVEY DATE	A CARD C	NAME OF OWNER	GROVE/PROPERTY NAME	AREA CODE	TELEPHONE	WELL USE
		W31	CALLIER CO.	ROAD		NONE	OBSERVATION

## WELL ORIGIN CARD

1	17	20	37	54	71	76
STATION I. D.	SURVEY DATE	A CARD C	DRILLER/ DRILLING COMPANY	OFFICE OF DRILLER (CITY)	DRILLING METHOD	DATE COMPLETED
		W41	S.FUMD	W.P.B.	ROTARY	012379

NOTES: COLUMNS 1-16 ARE DUPLICATED IN EACH CARD.  
 COLUMN 16 IS AN ACTION CODE WITH THE FOLLOWING PERMISSABLE STATES - 1 (CREATE NEW RECORD),  
 2 (CHANGE ALL VALUES), OR 9 (DELETE OLD RECORD).

TISH

# WELL STATION IDENTIFICATION

FORM RP-38 - Rev. 10/78

PAGE 2 OF 2

(COMPLETE THIS FORM ONLY FOR THE INITIAL SURVEY OF EACH WELL)

## WELL DESCRIPTION - CONSTRUCTION CARD ONE

1	10	16	20	27	34	41	48	54	59	68
STATION I. D.	SURVEY DATE	A CARD	TOTAL DEPTH -DRILLER (FT)	TOTAL DEPTH -LOGGER (FT)	CASING DEPTH -DRILLER (FT)	CASING DEPTH -LOGGER (FT)	CASING I.D. (INCHES)	BIT SIZE (INCHES)	DRILLER LOG AVAIL.	
021000017	020829	W51	1.80	1.68	1.70	-	2.0	5.2	YES- <del>X</del> ; NO-	

## WELL DESCRIPTION - CONSTRUCTION CARD TWO

1	17	20	37	54	59	64	69	73
STATION I. D.	SURVEY DATE	A CARD	TYPE OF SCREEN	TYPE OF PACKING	DIA. OF SCREEN	SLOT SIZE (INCHES)	SCREEN BEGINS	SCREEN ENDS (FT)
		W52	PVC	RUBBER	2.0	0.6	7.0	1.70

## WELL DESCRIPTION - CONFIGURATION CARD, SECTION ONE (TOP)

1	17	20	22	39	44	49	54	59	75
STATION I. D.	SURVEY DATE	A CARD	SEC	TYPE OF CASING	NOM. DIA. (INCHES)	BEGIN DEPTH	END DEPTH (FEET)	THICKNESS (INCHES)	TYPE OF ANNULUS FILL
		W610	0	PVC	3.0	0	7.0	0.3	CEMENT GROUT

## WELL DESCRIPTION - CONFIGURATION CARD, SECTION TWO

1	17	20	22	39	44	49	54	59	75
STATION I. D.	SURVEY DATE	A CARD	SEC	TYPE OF CASING	NOM. DIA. (INCHES)	BEGIN DEPTH	END DEPTH (FEET)	THICKNESS (INCHES)	TYPE OF ANNULUS FILL
		W6202							

## WELL DESCRIPTION - CONFIGURATION CARD, SECTION THREE

1	17	20	22	39	44	49	54	59	75
STATION I. D.	SURVEY DATE	A CARD	SEC	TYPE OF CASING	NOM. DIA. (INCHES)	BEGIN DEPTH	END DEPTH (FEET)	THICKNESS (INCHES)	TYPE OF ANNULUS FILL
		W6303							

NOTES: COLUMNS 1-16 ARE DUPLICATED IN EACH CARD.  
 COLUMN 16 IS AN ACTION CODE WITH THE FOLLOWING PERMISSABLE STATES - 1 (CREATE NEW RECORD),  
 2 (CHANGE ALL VALUES), OR 9 (DELETE OLD RECORD).  
 CARD TYPES <W64>, <W65>, .... <W69> MAY ALSO BE USED TO PROVIDE DATA FOR A TOTAL OF NINE SECTIONS.

TISH

# WELL SURVEY REPORT

FORM RP-39 -- Rev. 10/78  
(USE ONE FORM/DAY/WELL)

## SURVEY CARD

1	10	16	20	37	54	56	58	60	62	64	66	68	70	72
STATION	SURVEY	CARD	LOGGED BY	WITNESSED BY	*	*	*	*	*	*	*	*	*	*
I. D.	DATE	C			A	B	C	D	E	F	G	H	I	J
021000017	020879	W71	KNITTEL ANDERSON	KNITTEL ANDERSON				X	X	X		X	X	

\*INSERT AN <X> IN EACH COLUMN FOR WHICH A SURVEY WAS CONDUCTED. SURVEY CODES ARE LISTED BELOW:

A = CALIPER	F = NATURAL GAMMA	K = TEMPERATURE GRADIENT
B = FLOWMETER	G = FLUID RESISTIVITY	L = DELTA TEMPERATURE
C = 16-INCH NORMAL RESISTIVITY	H = GAMMA GAMMA DENSITY	M = SPONTANEOUS POTENTIAL
D = 64-INCH NORMAL RESISTIVITY	I = CASING COLLAR LOCATOR	N = POINT RESISTANCE
E = NEUTRON POROSITY	J = FLUID SAMPLER	O = 6-FOOT LATERAL RESISTIVITY

## FLUID QUALITY CARD ONE

1	17	20	37	54	60	63
STATION	SURVEY	CARD	SAMPLE SOURCE	TYPE	DATE	TIME
I. D.	DATE	C	(WELLHEAD, ETC.)	FLUID	SAMPLED	SAMPLED
		W81	WELLHEAD	WATER	020879	1030

## FLUID QUALITY CARD TWO

1	17	20	25	32	35	41	47	53	60	64	70	75
STATION	SURVEY	CARD	TEMP. OF	FIELD SP.	FIELD	CHLORIDE	DISSOLVED	SPEC. COND.	STATIC WATER	W/L REF	FLOW RATE	PUMP RATE
I. D.	DATE	C	SAMPLE	F GRAVITY	PH	(MG/L)	SOLIDS	(U-MHO/CM)	LEVEL (FEET)	FROM	(GAL/MIN)	(GAL/MIN)
		W82	76.6					1.0940				

## COMMENT CARDS

1	17	20	40	60	76
STATION	SURVEY	CARD	COMMENTS	COMMENTS	COMMENTS
I. D.	DATE	C	- LINE 1	- LINE 2	- LINE 3
		W91	Logged thru PVC		

1	17	20	40	60	76
STATION	SURVEY	CARD	COMMENTS	COMMENTS	COMMENTS
I. D.	DATE	C	- LINE 4	- LINE 5	- LINE 6
		W92			

NOTES: COLUMNS 1-16 ARE DUPLICATED IN EACH CARD.  
 COLUMN 16 IS AN ACTION CODE WITH THE FOLLOWING PERMISSABLE STATES - 1 (CREATE NEW RECORD),  
 2 (CHANGE ALL VALUES), OR 9 (DELETE OLD RECORD).  
 CARD TYPES <W93>, <W94>, .... <W99> MAY ALSO BE USED TO PROVIDE UP TO A TOTAL OF TWENTY-SEVEN COMMENT LINES.







WELL LOG

WELL LOCATION

County Collier  
 Station I. D. 021000017  
 Date 2/8/79 Well No. 61-6-1  
 Latitude 26° 14' 5" Longitude 81° 46' 7"  
 1/4 1/4 1/4 Section 36 Township 48S Range 25E  
 Owner Collier County Phone \_\_\_\_\_  
 Driller SRM Date Drilled \_\_\_\_\_

DATUM

K.B. \_\_\_\_\_ L.S. \_\_\_\_\_ T.O.C. \_\_\_\_\_

FLUID QUALITY

Date 2/8/79 Time 1030 Source of Sample wellhead  
 Cl \_\_\_\_\_ mg/l Type of Fluid water  
 Temp. 76.6 °F @ \_\_\_\_\_ °C Field Density \_\_\_\_\_  
 T.D.S. \_\_\_\_\_ mg/l Spec. Cond. 1094.0 umhos/cm  
 Logged By: Knittel & Anderson Witnessed By: Knittel & Anderson  
 Comments: \_\_\_\_\_

WELL CONSTRUCTION

Drilling Method: Rot.  Air  CT  Auger  Other \_\_\_\_\_  
 T. Depth - Driller \_\_\_\_\_ T. Depth - Logger 168'  
 Casing Depth Driller \_\_\_\_\_ Casing Depth Logger \_\_\_\_\_  
 Bit Size \_\_\_\_\_ Casing Dia. I.D. 2.0"  
 Hole Dia. \_\_\_\_\_ From \_\_\_\_\_ To \_\_\_\_\_ Dia. \_\_\_\_\_ From \_\_\_\_\_ To \_\_\_\_\_  
 Type of Casing PVC Casing Thickness \_\_\_\_\_  
 Type of Screen PVC Screen Int. From \_\_\_\_\_ To \_\_\_\_\_  
 Type of Packing \_\_\_\_\_ Well Use \_\_\_\_\_  
 Static Water Level \_\_\_\_\_ Date \_\_\_\_\_  
 Yield Flow \_\_\_\_\_ Pump \_\_\_\_\_

TYPE OF SURVEYS RUN

Lateral 6' ( ) Density ( )  
 Caliper ( ) ocl ( )  
 Flow meter ( ) Fluid Sampler ( )  
 16", 64" normals ( ) Temperature ( )  
 Neutron ( ) Delta Temp. ( )  
 Natural Gamma ( ) SP ( )  
 Fluid Resistivity ( )

GJ-6-1

FLUID RESISTIVITY

TEMPERATURE DIFFERENTIAL

TEMPERATURE GRADIENT

Ohm/METER

°F

13 12 11 10 9 8 7 6 5 4 3 2 1 0 80 78 76 74

-35'

-50'

30'/MIN.

-100'

-150'

-168'

PUMPING WELL

GJ-6-1



WELL LOG

WELL LOCATION

County Collier  
 Station I. D. 021000017  
 Date 2/8/79 Well No. GJ-6-1  
 Latitude 26° 14' 5" Longitude 81° 46' 7"  
 Section 36 Township 48S Range 25E  
 Owner Collier County Phone \_\_\_\_\_  
 Driller SEWMD Date Drilled \_\_\_\_\_

DATUM

K.B. \_\_\_\_\_ L.S. \_\_\_\_\_ T.O.C. \_\_\_\_\_

FLUID QUALITY

Date 2/8/79 Time 1030 Source of Sample wellhead  
 Cl \_\_\_\_\_ mg/l Type of Fluid water  
 Temp. 76.6 °F  Field Density \_\_\_\_\_ @ \_\_\_\_\_ °C  
 T.D.S. \_\_\_\_\_ mg/l Spec. Cond. 1094.0  $\mu$ mhos/cm  
 Logged By: Knittel & Anderson Witnessed By: Knittel & Anderson  
 Comments: \_\_\_\_\_

WELL CONSTRUCTION

Drilling Method: Rot.  Air  CT  Auger  Other \_\_\_\_\_  
 T. Depth - Driller \_\_\_\_\_ T. Depth - Logger 168'  
 Casing Depth Driller \_\_\_\_\_ Casing Depth Logger \_\_\_\_\_  
 Bit Size \_\_\_\_\_ Casing Dia. I.D. 2.0"  
 Hole Dia. \_\_\_\_\_ From \_\_\_\_\_ To \_\_\_\_\_ Dia. \_\_\_\_\_ From \_\_\_\_\_ To \_\_\_\_\_  
 Type of Casing pvc Casing Thickness \_\_\_\_\_  
 Type of Screen pvc Screen Int. From \_\_\_\_\_ To \_\_\_\_\_  
 Type of Packing \_\_\_\_\_ Well Use \_\_\_\_\_  
 Static Water Level \_\_\_\_\_ Date \_\_\_\_\_  
 Yield Flow \_\_\_\_\_ Pump \_\_\_\_\_

TYPE OF SURVEYS RUN

Lateral 6'	( )	Density	( )
Caliper	( )	ccl	( )
Flow meter	( )	Fluid Sampler	( )
16", 64" normals	( )	Temperature	(X)
Neutron	(X)	Delta Temp.	(X)
Natural Gamma	(X)	SP	( )
Fluid Resistivity	(X)		

GJ-6-1

FLUID RESISTIVITY

TEMPERATURE DIFFERENTIAL

TEMPERATURE GRADIENT

Ohm/METER

°F

13 12 11 10 9 8 7 6 5 4 3 2 1 0 80 78 76 74

-20'

-50'

-100'

-150'

-168'

30'/MIN ↓

STATIC WELL

GJ-6-1

GEORGE W. HENNINGER, INC.  
 1400 N. W. 10th St.  
 Ft. Lauderdale, FL 33304  
 (305) 551-1111

Add your own company logo here!  
 1. Go to the Options menu.  
 2. Select Global Preferences.  
 3. Select the Imaging box (if this is not visible, use the arrows to show additional boxes).  
 4. Make sure that the User Image is checked.  
 5. Click on the User Image button to select your logo.  
 This image will be displayed in the About dialog, and on various plots!

Well Name: GJ-6-1  
 Date: Thursday, August 09, 2001, at 07:01:50 AM  
 Plot: Plot created from: 21mtf.npd

This software is protected by United States and International Copyright laws. It may not be duplicated, modified, reverse engineered or decompiled in any way. Digital Formation, Inc. cannot and does not assume any liability for the use of the software for any purpose. All Rights Reserved.

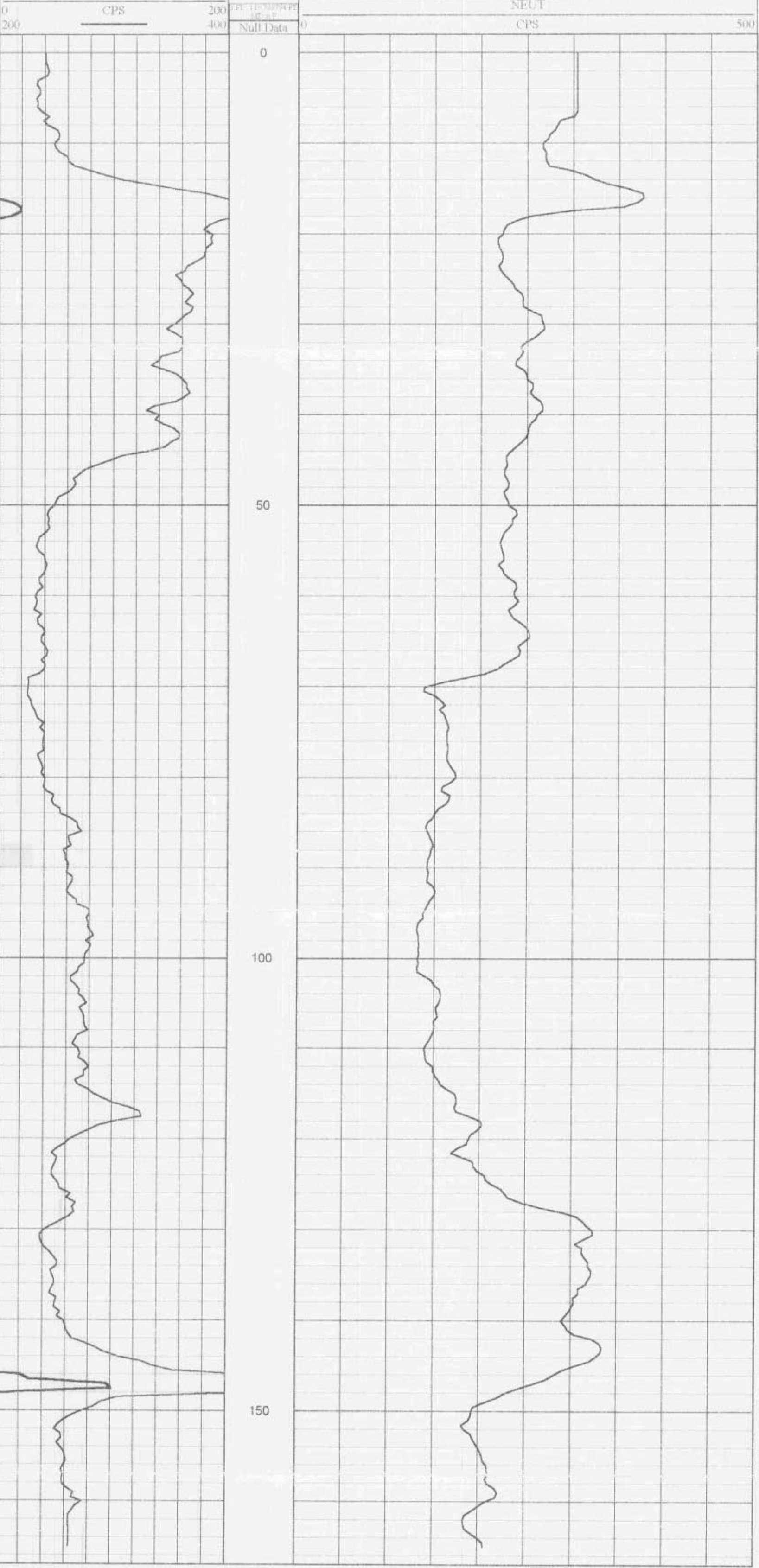

Add your own company logo here!  
 1. Go to the Options menu.  
 2. Select Global Preferences.  
 3. Select the Imaging box (if this is not visible, use the arrows to show additional boxes).  
 4. Make sure that the User Image is checked.  
 5. Click on the User Image button to select your logo.  
 This image will be displayed in the About dialog, and on various plots!

This software is protected by United States and International Copyright laws. It may not be duplicated, modified, reverse engineered or decompiled in any way. Digital Formation, Inc. cannot and does not assume any liability for the use of the software for any purpose. All Rights Reserved.

