

WELL STATION IDENTIFICATION

FORM RP-37 - Rev. 10/78

PAGE 1 OF 2

(COMPLETE THIS FORM ONLY FOR THE INITIAL SURVEY OF EACH WELL)

WELL LOCATION CARD ONE

1	10	16	20	37	54	57	59	63	66	68	71
STATION I. D.	SURVEY DATE	A CARD C	WELL NO.	COUNTY	LAT DEG	LAT MIN	LAT SEC	LON DEG	LON MIN	LON SEC	
021000019	020779	W11	65-17	COLLIER	26	12	38	81	43	59	

WELL LOCATION CARD TWO

1	17	20	37	39	42	45	61
STATION I. D.	SURVEY DATE	A CARD C	QUARTERSECTIONS	SEC	TOWN-SHIP	RANGE	WATER MANAGEMENT DISTRICT PLANNING AREA
		W12	1/4; 1/4; 1/4	17	49.5	26.E	LOWER WEST COAST

WELL DATUM CARD

1	17	20	26	32	38	44	59
STATION I. D.	SURVEY DATE	A CARD C	KELLY BUSH-ING (FEET)	LAND SUR-FACE (FT)	TOP OF CASING (FT)	OTHER (FT) (SEE NOTES)	DATUM (CHECK ONE)
		W21		0.0			M.S.L. ; LS- X ; T.O.C.-

WELL OWNERSHIP CARD

1	17	20	37	54	57	64	80
STATION I. D.	SURVEY DATE	A CARD C	NAME OF OWNER	GROVE/PROPERTY NAME	AREA CODE	TELEPHONE	WELL USE
		W31	COLLIER COUNTY	COLLIER CO.	813	NAME	MONITOR

WELL ORIGIN CARD

1	17	20	37	54	71	76
STATION I. D.	SURVEY DATE	A CARD C	DRILLER/ DRILLING COMPANY	OFFICE OF DRILLER (CITY)	DRILLING METHOD	DATE COMPLETED
		W41	SFWMP	WPB	ROTARY	020779

NOTES: COLUMNS 1-16 ARE DUPLICATED IN EACH CARD.
 COLUMN 16 IS AN ACTION CODE WITH THE FOLLOWING PERMISSABLE STATES - 1 (CREATE NEW RECORD),
 2 (CHANGE ALL VALUES), OR 9 (DELETE OLD RECORD).

Jane

WELL STATION IDENTIFICATION

FORM RP-38 - Rev. 10/78

PAGE 2 OF 2

(COMPLETE THIS FORM ONLY FOR THE INITIAL SURVEY OF EACH WELL)

WELL DESCRIPTION - CONSTRUCTION CARD ONE

1	10	16	20	27	34	41	48	54	59	68
STATION I. D.	SURVEY DATE	CARD	TOTAL DEPTH -DRILLER (FT)	TOTAL DEPTH -LOGGER (FT)	CASING DEPTH -DRILLER (FT)	CASING DEPTH -LOGGER (FT)	CASING I.D. (INCHES)	BIT SIZE (INCHES)	DRILLER LOG AVAIL.	
021.000.19	020779	W5.1	1.00	1.00	1.00	1.00	2.0	52	YES- K NO-	

WELL DESCRIPTION - CONSTRUCTION CARD TWO

1	17	20	37	54	59	64	69	73
STATION I. D.	SURVEY DATE	CARD	TYPE OF SCREEN	TYPE OF PACKING	DIA. OF SCREEN	SLOT SIZE (INCHES)	SCREEN BEGINS	SCREEN ENDS (FT)
		W5.2	PVC		2.0	.02	65	1.00

WELL DESCRIPTION - CONFIGURATION CARD, SECTION ONE (TOP)

1	17	20	22	39	44	49	54	59	75
STATION I. D.	SURVEY DATE	CARD	SEC	TYPE OF CASING	NOM. DIA. (INCHES)	BEGIN DEPTH	END DEPTH (FEET)	THICKNESS (INCHES)	TYPE OF ANNULUS FILL
		W6.1	0	PVC	2.0	0	65	.02	CEMENT GROUT

WELL DESCRIPTION - CONFIGURATION CARD, SECTION TWO

1	17	20	22	39	44	49	54	59	75
STATION I. D.	SURVEY DATE	CARD	SEC	TYPE OF CASING	NOM. DIA. (INCHES)	BEGIN DEPTH	END DEPTH (FEET)	THICKNESS (INCHES)	TYPE OF ANNULUS FILL
		W6.2	02						

WELL DESCRIPTION - CONFIGURATION CARD, SECTION THREE

1	17	20	22	39	44	49	54	59	75
STATION I. D.	SURVEY DATE	CARD	SEC	TYPE OF CASING	NOM. DIA. (INCHES)	BEGIN DEPTH	END DEPTH (FEET)	THICKNESS (INCHES)	TYPE OF ANNULUS FILL
		W6.3	03						

NOTES: COLUMNS 1-16 ARE DUPLICATED IN EACH CARD.
 COLUMN 16 IS AN ACTION CODE WITH THE FOLLOWING PERMISSABLE STATES - 1 (CREATE NEW RECORD),
 2 (CHANGE ALL VALUES), OR 9 (DELETE OLD RECORD).
 CARD TYPES <W64>, <W65>, <W69> MAY ALSO BE USED TO PROVIDE DATA FOR A TOTAL OF NINE SECTIONS.

Jane

WELL SURVEY REPORT

FORM RP-39 -- Rev. 10/78

(USE ONE FORM/DAY/WELL)

SURVEY CARD

1	10	16	20	37	54	56	58	60	62	64	66	68	70	72										
STATION I. D.	SURVEY DATE	CARD C	LOGGED BY	WITNESSED BY	A	B	C	D	E	F	G	H	I	J	K	L	M	N	O	P	Q	R	S	T
021000019	020779	W71	ANDERSON HITTLE	SAME			X	X									X	X						

*INSERT AN <X> IN EACH COLUMN FOR WHICH A SURVEY WAS CONDUCTED. SURVEY CODES ARE LISTED BELOW:
 A = CALIPER F = NATURAL GAMMA K = TEMPERATURE GRADIENT
 B = FLOWMETER G = FLUID RESISTIVITY L = DELTA TEMPERATURE
 C = 16-INCH NORMAL RESISTIVITY H = GAMMA GAMMA DENSITY M = SPONTANEOUS POTENTIAL
 D = 64-INCH NORMAL RESISTIVITY I = CASING COLLAR LOCATOR N = POINT RESISTANCE
 E = NEUTRON POROSITY J = FLUID SAMPLER O = 6-FOOT LATERAL RESISTIVITY

FLUID QUALITY CARD ONE

1	17	20	37	54	60	63
STATION I. D.	SURVEY DATE	CARD C	SAMPLE SOURCE (WELLHEAD, ETC.)	TYPE FLUID	DATE SAMPLED	TIME SAMPLED
		W81	WELLHEAD	H2O & MUD	020779	1300

FLUID QUALITY CARD TWO

1	17	20	25	32	35	41	47	53	60	64	70	75
STATION I. D.	SURVEY DATE	CARD C	TEMP. OF SAMPLE	FIELD SP. GRAVITY	FIELD PH	CHLORIDE (MG/L)	DISSOLVED SOLIDS	SPEC. COND. (U-MHO/CM)	STATIC WATER LEVEL (FEET)	W/L REF FROM	FLOW RATE (GAL/MIN)	PUMP RATE (GAL/MIN)
		W82	75.8	P				1532				

COMMENT CARDS

1	17	20	40	60	76
STATION I. D.	SURVEY DATE	CARD C	COMMENTS - LINE 1	COMMENTS - LINE 2	COMMENTS - LINE 3
		W91	Logged OPEN HOLE		
1	17	20	40	60	76
STATION I. D.	SURVEY DATE	CARD C	COMMENTS - LINE 4	COMMENTS - LINE 5	COMMENTS - LINE 6
		W92			

NOTES: COLUMNS 1-16 ARE DUPLICATED IN EACH CARD.
 COLUMN 16 IS AN ACTION CODE WITH THE FOLLOWING PERMISSABLE STATES - 1 (CREATE NEW RECORD),
 2 (CHANGE ALL VALUES), OR 9 (DELETE OLD RECORD).
 CARD TYPES <W93>, <W94>, <W99> MAY ALSO BE USED TO PROVIDE UP TO A TOTAL OF TWENTY-SEVEN COMMENT LINES.

Jane



WELL LOG

WELL LOCATION

County Collier
 Station I. D. 022200019
 Date 2/7/79 Well No. GJ-17
 Latitude 26° 12' 35" Longitude 81° 43' 59"
 Section 17 Township 40S Range 20E
 Owner Collier County Phone _____
 Driller SPUM Date Drilled _____

WELL CONSTRUCTION

Drilling Method: Rot. Air CT Auger Other _____
 T. Depth - Driller 100' T. Depth - Logger 100'
 Casing Depth Driller 100' Casing Depth Logger 100'
 Bit Size 5.2" Casing Dia. I.D. 2.0"
 Hole Dia. _____ From _____ To _____ Dia. _____ From _____ To _____
 Type of Casing PVC Casing Thickness _____
 Type of Screen PVC Screen Int. From 65' To 100'
 Type of Packing _____ Well Use monitoring
 Static Water Level _____ Date _____
 Yield Flow _____ Pump _____

DATUM

K.B. _____ L.S. T.O.C. _____

FLUID QUALITY

Date 2/7/79 Time 1300 Source of Sample wellhead
 Cl _____ mg/l Type of Fluid water & mud
 Temp. 75.8 OF °C Field Density _____ @ _____ °C
 T.D.S. _____ mg/l Spec. Cond. 1532 μmhos/cm
 Logged By: Anderson & Kottel Witnessed By: same
 Comments: _____

TYPE OF SURVEYS RUN

- | | | | |
|-------------------|-----|---------------|-----|
| Lateral 6' | () | Density | () |
| Caliper | () | cci | () |
| Flow meter | () | Fluid Sampler | () |
| 16", 64" normals | () | Temperature | () |
| Neutron | () | Delta Temp. | () |
| Natural Gamma | () | SP | () |
| Fluid Resistivity | () | | |

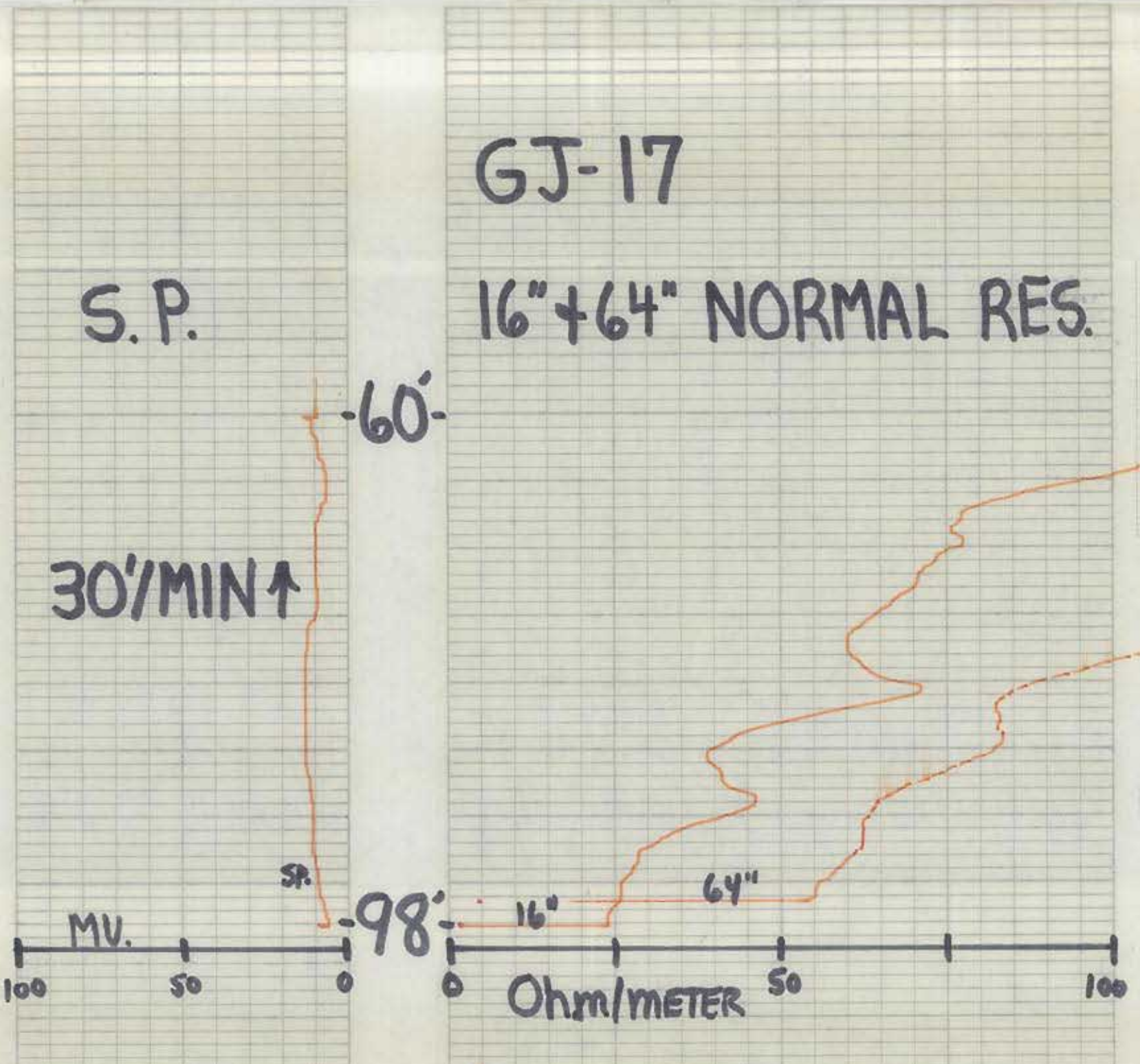

S.P.
 100 MV.
 16" + 64" NORMAL RES.
 50 Ohm/METERS
 GJ-17

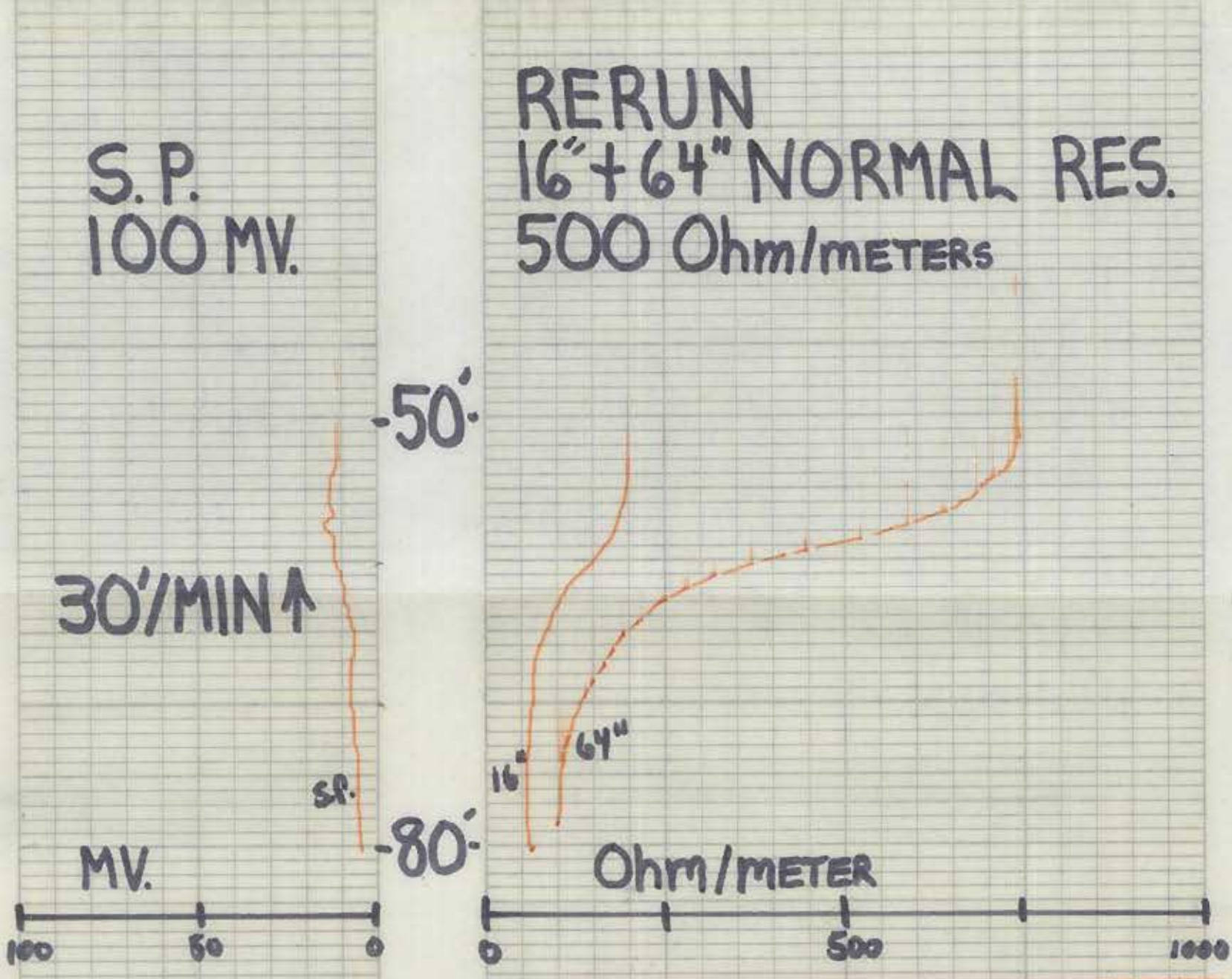

S.P.
 100 MV.
 16" + 64" NORMAL RES.
 500 Ohm/METERS
 GJ-17



WELL LOG

WELL LOCATION

County Collier
 Station I. D. 0 2 1 0 0 0 1 9
 Date 2/7/79 Well No. GJ-17
 Latitude 26° 12' 38" Longitude 81° 43' 59"
 Section 17 Township 49S Range 26E
 Owner Collier County Phone _____
 Driller SFMMD Date Drilled _____

WELL CONSTRUCTION

Drilling Method: Rot. Air CT Auger Other _____
 T. Depth - Driller 100' T. Depth - Logger 100'
 Casing Depth Driller 100' Casing Depth Logger 100'
 Bit Size 5.2" Casing Dia. I.D. 2.0"
 Hole Dia. _____ From _____ To _____ Dia. _____ From _____ To _____
 Type of Casing pvc Casing Thickness _____
 Type of Screen pvc Screen Int. From 65' To 100'
 Type of Packing _____ Well Use monitoring
 Static Water Level _____ Date _____
 Yield Flow _____ Pump _____

DATUM

K.B. _____ L.S. 0.0 T.O.C. _____

FLUID QUALITY

Date 2/7/79 Time 1300 Source of Sample wellhead
 Cl _____ mg/l Type of Fluid water & mud
 Temp. 75.8 °F °C Field Density _____ @ _____ °C
 T.D.S. _____ mg/l Spec. Cond. 1532 μ mhos/cm
 Logged By: Anderson & Knittel Witnessed By: same
 Comments: logged openhole

TYPE OF SURVEYS RUN

Lateral 6'	(X)	Density	()
Caliper	()	cci	()
Flow meter	()	Fluid Sampler	()
16", 64" normals	(X)	Temperature	()
Neutron	(X)	Delta Temp.	()
Natural Gamma	(X)	SP	(X)
Fluid Resistivity	(X)	Point Res.	(X)

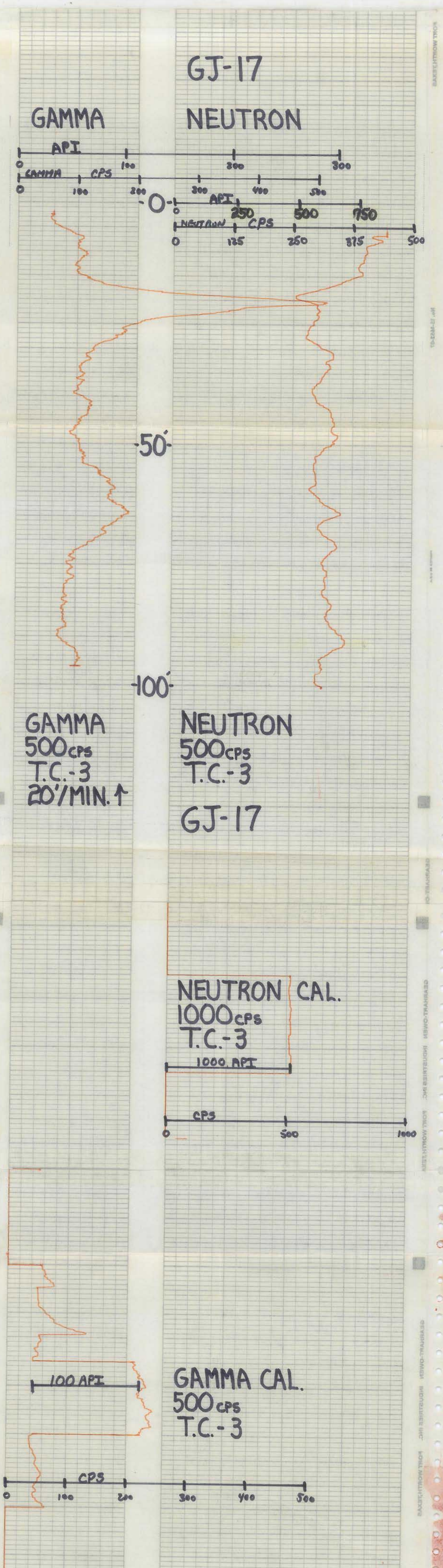



WELL LOG

WELL LOCATION

County Collier
 Station I. D. 021000019
 Date 2/7/79 Well No. 64-17
 Latitude 26° 12' 38" Longitude 81° 43' 59"
 Section 17 Township 40S Range 20E
 Owner Collier County Phone _____
 Driller SPWGI Date Drilled _____

WELL CONSTRUCTION

Drilling Method: Rot. Air CT Auger Other
 T. Depth - Driller 100' T. Depth - Logger 100'
 Casing Depth Driller 100' Casing Depth Logger 100'
 Bit Size 5.2 Casing Dia. I.D. 2.0"
 Hole Dia. _____ From _____ To _____ Dia. _____ From _____ To _____
 Type of Casing PVC Casing Thickness _____
 Type of Screen PVC Screen Int. From 35' To 100'
 Type of Packing _____ Well Use watering
 Static Water Level _____ Date _____
 Yield Flow _____ Pump _____

DATUM

K.B. _____ L.S. T.O.C. _____

FLUID QUALITY

Date 2/7/79 Time 1300 Source of Sample wellhead
 Cl _____ mg/l Type of Fluid water & mud
 Temp. 75.8 OF °C Field Density _____ @ _____ °C
 T.D.S. _____ mg/l Spec. Cond. 1532 μmhos/cm
 Logged By: Anderson & Kuttel Witnessed By: same

Comments: Logged Open Hole

TYPE OF SURVEYS RUN

- | | | | |
|-------------------|-------------------------------------|---------------|-----|
| Lateral 6' | <input checked="" type="checkbox"/> | Density | () |
| Caliper | () | ccl | () |
| Flow meter | () | Fluid Sampler | () |
| 16", 64" normals | () | Temperature | () |
| Neutron | () | Delta Temp. | () |
| Natural Gamma | () | SP | () |
| Fluid Resistivity | () | | |

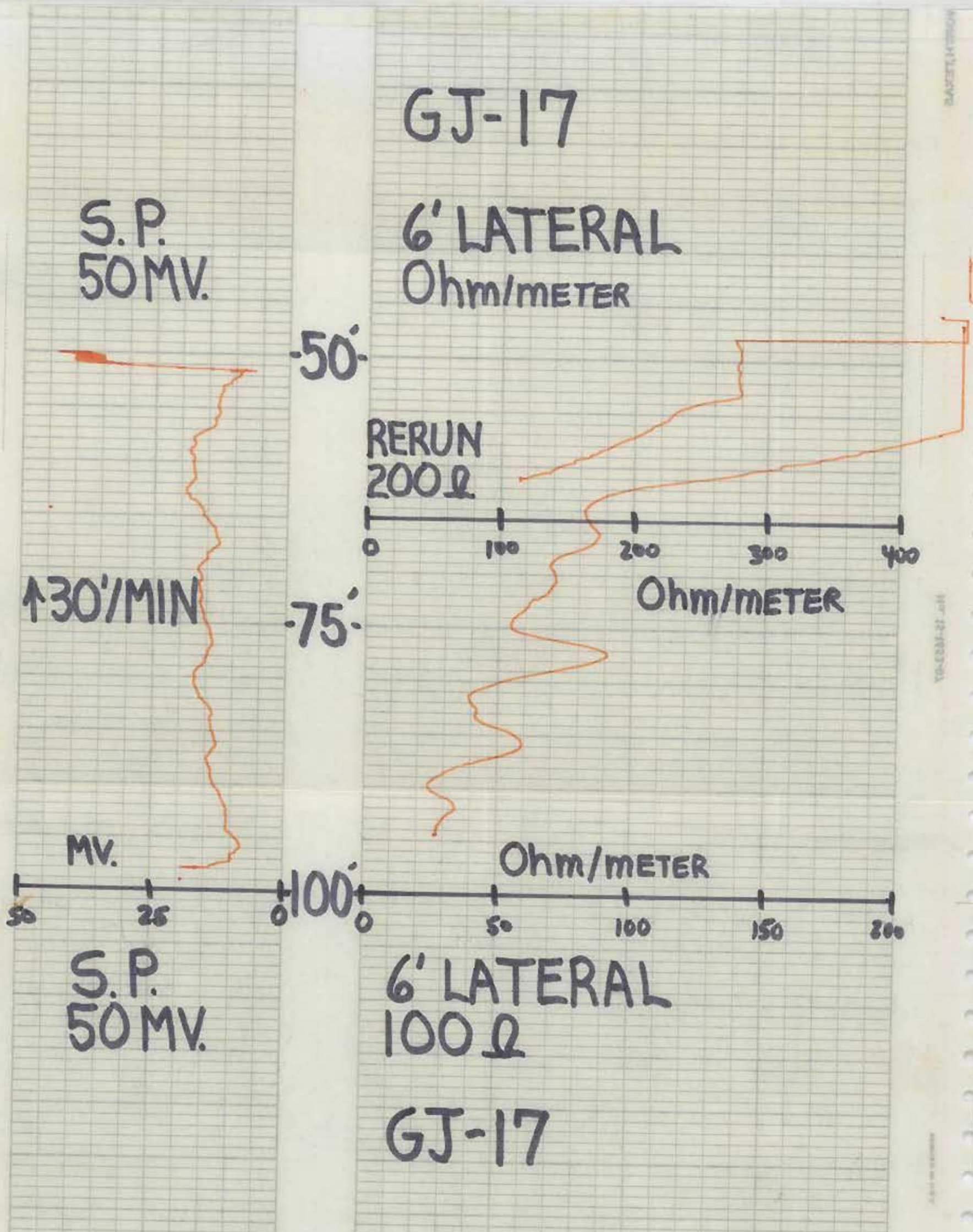

Digital Formation, Inc.
Denver, CO (USA)
RIS-View Version 3.0
 Copyright © 1992-2001 Digital Formation, Inc. All Rights Reserved.

DIGITAL FORMATION

File Name: r.npd
 Well Name: CI-17
 Date: Tuesday, July 31, 2001, at 06:59:27 AM
 Plot: Plot created from: r.npd

This software is protected by United States and International Copyright laws. It may not be duplicated, modified, reverse engineered or decompiled in any way. Digital Formation, Inc. cannot and does not assume any liability for the use of the software for any purpose. All Rights Reserved.

Add your own company logo here!
 1. Go to the Options menu.
 2. Select Global Preferences.
 3. Select the Imaging tab. If this tab is visible, use the arrows to view additional tabs.
 4. Make sure that the Use User Image is checked.
 5. Click on the User Image button to select your logo.
 The image will be displayed in the About dialog, and on various plots.

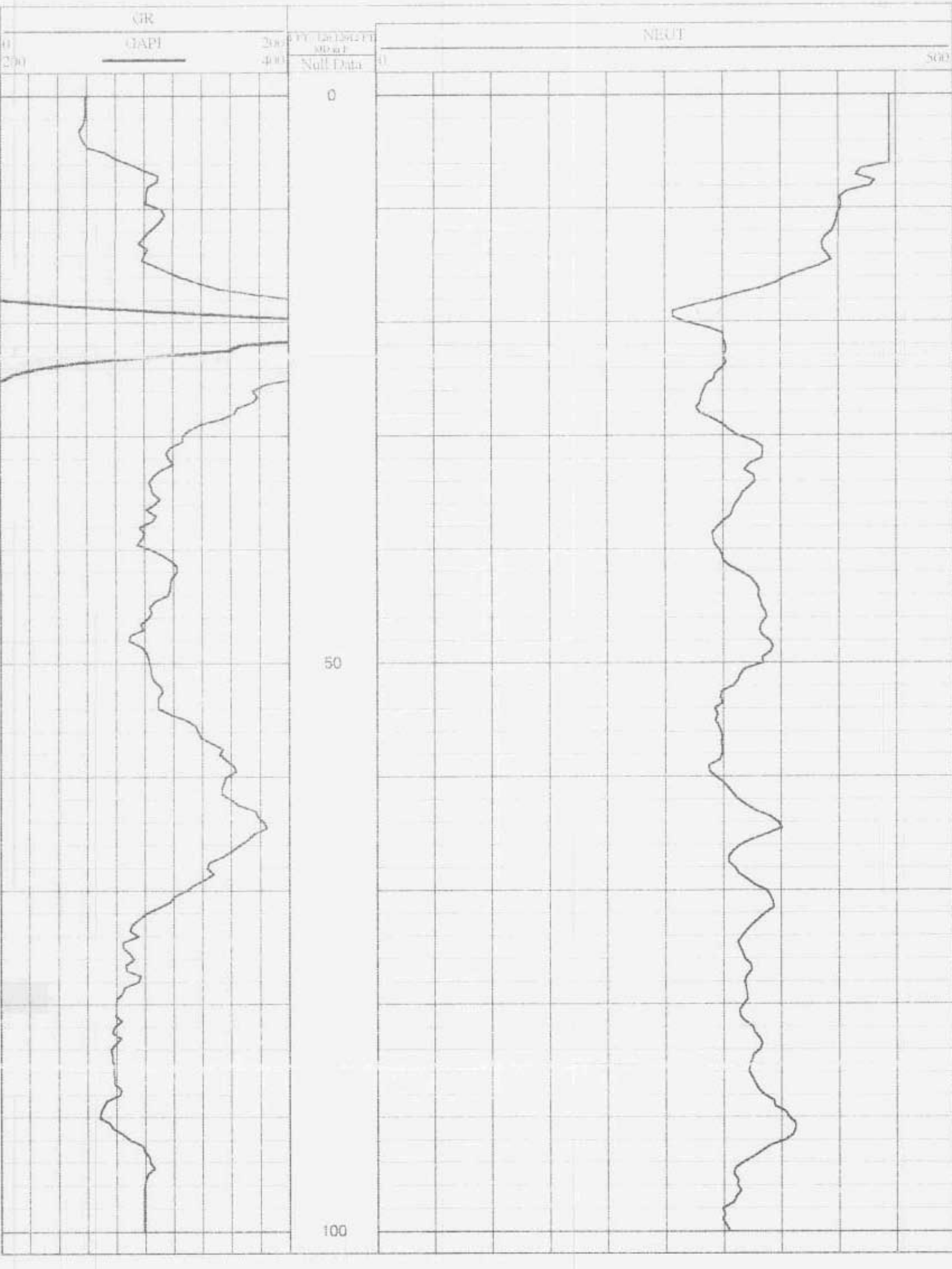

Digital Formation, Inc.
Denver, CO (USA)
RIS-View Version 3.0
 Copyright © 1992-2001 Digital Formation, Inc. All Rights Reserved.

DIGITAL FORMATION

File Name: r1.npd
 Well Name: GJ-17
 Date: Tuesday, July 31, 2001, at 06:59:52 AM
 Plot: Plot created from: r1.npd

This software is protected by United States and International Copyright laws. It may not be duplicated, modified, reverse engineered or decompiled in any way. Digital Formation, Inc. cannot and does not assume any liability for the use of the software for any purpose. All Rights Reserved.

Add your own company logo here!
 1. Go to the Options menu.
 2. Select Global Preferences.
 3. Select the Imaging tab. If this tab is visible, use the arrows to view additional tabs.
 4. Make sure that the Use User Image is checked.
 5. Click on the User Image button to select your logo.
 The image will be displayed in the About dialog, and on various plots.



Digital Formation, Inc.
Denver, CO (USA)
RIS-View Version 3.0
 Copyright © 1992-2001 Digital Formation, Inc. All Rights Reserved.

DIGITAL FORMATION

File Name: r2.npd
 Well Name: GJ-17
 Date: Tuesday, July 31, 2001, at 07:00:16 AM
 Plot: Plot created from: r2.npd

This software is protected by United States and International Copyright laws. It may not be duplicated, modified, reverse engineered or decompiled in any way. Digital Formation, Inc. cannot and does not assume any liability for the use of the software for any purpose. All Rights Reserved.

Add your own company logo here!
 1. Go to the Options menu.
 2. Select Global Preferences.
 3. Select the Imaging tab. If this tab is visible, use the arrows to view additional tabs.
 4. Make sure that the Use User Image is checked.
 5. Click on the User Image button to select your logo.
 The image will be displayed in the About dialog, and on various plots.

