

3

WELL STATION IDENTIFICATION

(COMPLETE THIS FORM ONLY FOR THE INITIAL SURVEY OF EACH WELL)

WELL LOCATION CARD ONE

1	10	16	20	37	54	57	59	63	66	68	71
STATION I. D.	SURVEY DATE	A CARD C	WELL NO.	COUNTY	LAT DEG	LAT MIN	LAT SEC	LON DEG	LON MIN	LON SEC	
0210000230	013179	W11	6J-13	COLLIER	024	10	26	081	47	06	

WELL LOCATION CARD TWO

1	17	20	37	39	42	45	61
STATION I. D.	SURVEY DATE	A CARD C	QUARTERSECTIONS	SEC	TOWN-SHIP	RANGE	WATER MANAGEMENT DISTRICT PLANNING AREA
		W12	NE1/4; NE1/4; SE1/4	27	49	S25	LOWER WEST COAST

WELL DATUM CARD

1	17	20	26	32	38	44	59
STATION I. D.	SURVEY DATE	A CARD C	KELLY BUSH-ING (FEET)	LAND SUR-FACE (FT)	TOP OF CASING (FT)	OTHER (FT) (SEE NOTES)	DATUM (CHECK ONE)
		W21					MSL-; LS-X; TOC-

WELL OWNERSHIP CARD

1	17	20	37	54	57	64	80
STATION I. D.	SURVEY DATE	A CARD C	NAME OF OWNER	GROVE/PROPERTY NAME	AREA CODE	TELEPHONE	WELL USE
		W31	COLLIER CO.	POT	-	NONE	MONITOR

WELL ORIGIN CARD

1	17	20	37	54	71	76
STATION I. D.	SURVEY DATE	A CARD C	DRILLER/ DRILLING COMPANY	OFFICE OF DRILLER (CITY)	DRILLING METHOD	DATE COMPLETED
		W41	S.F. NMD	W.P.B	ROTARY	013279

NOTES: COLUMNS 1-16 ARE DUPLICATED IN EACH CARD.
 COLUMN 16 IS AN ACTION CODE WITH THE FOLLOWING PERMISSABLE STATES - 1 (CREATE NEW RECORD),
 2 (CHANGE ALL VALUES), OR 9 (DELETE OLD RECORD).

Jane

WELL STATION IDENTIFICATION

FORM RP-38 - Rev. 10/78

PAGE 2 OF 2

(COMPLETE THIS FORM ONLY FOR THE INITIAL SURVEY OF EACH WELL)

WELL DESCRIPTION - CONSTRUCTION CARD ONE

1	10	16	20	27	34	41	48	54	59	68
STATION I. D.	SURVEY DATE	CARD C	TOTAL DEPTH -DRILLER (FT)	TOTAL DEPTH -LOGGER (FT)	CASING DEPTH -DRILLER (FT)	CASING DEPTH -LOGGER (FT)	CASING I.D. (INCHES)	BIT SIZE (INCHES)	DRILLER LOG AVAIL.	
0210000236	13179	W51	220	220	200		20	52	YES- <input checked="" type="checkbox"/> ; NO-	

WELL DESCRIPTION - CONSTRUCTION CARD TWO

1	17	20	37	54	59	64	69	73
STATION I. D.	SURVEY DATE	CARD C	TYPE OF SCREEN	TYPE OF PACKING	DIA. OF SCREEN	SLOT SIZE (INCHES)	SCREEN BEGINS	SCREEN ENDS (FT)
		W52	PVC		20	0.2	60	200

WELL DESCRIPTION - CONFIGURATION CARD, SECTION ONE (TOP)

1	17	20	22	39	44	49	54	59	75
STATION I. D.	SURVEY DATE	CARD C	SEC	TYPE OF CASING	NOM. DIA. (INCHES)	BEGIN DEPTH	END DEPTH (FEET)	THICKNESS (INCHES)	TYPE OF ANNULUS FILL
		W610	0	PVC	2.0	0	60	0.3	CEMENT GROUT

WELL DESCRIPTION - CONFIGURATION CARD, SECTION TWO

1	17	20	22	39	44	49	54	59	75
STATION I. D.	SURVEY DATE	CARD C	SEC	TYPE OF CASING	NOM. DIA. (INCHES)	BEGIN DEPTH	END DEPTH (FEET)	THICKNESS (INCHES)	TYPE OF ANNULUS FILL
		W6202	2						

WELL DESCRIPTION - CONFIGURATION CARD, SECTION THREE

1	17	20	22	39	44	49	54	59	75
STATION I. D.	SURVEY DATE	CARD C	SEC	TYPE OF CASING	NOM. DIA. (INCHES)	BEGIN DEPTH	END DEPTH (FEET)	THICKNESS (INCHES)	TYPE OF ANNULUS FILL
		W6303	3						

NOTES: COLUMNS 1-16 ARE DUPLICATED IN EACH CARD.
 COLUMN 16 IS AN ACTION CODE WITH THE FOLLOWING PERMISSABLE STATES - 1 (CREATE NEW RECORD),
 2 (CHANGE ALL VALUES), OR 9 (DELETE OLD RECORD).
 CARD TYPES <W64>, <W65>, <W69> MAY ALSO BE USED TO PROVIDE DATA FOR A TOTAL OF NINE SECTIONS.

Jane

WELL SURVEY REPORT

FORM RP-39 -- Rev. 10/78

(USE ONE FORM/DAY/WELL)

SURVEY CARD

1	10	16	20	37	54	56	58	60	62	64	66	68	70	72
STATION	SURVEY	CARD	LOGGED BY	WITNESSED BY	*	*	*	*	*	*	*	*	*	*
I. D.	DATE	C			A	B	C	D	E	F	G	H	I	J
021000023	01.31.79	W71	KNITTLE ANDERSON	SAME		X	X	X				X	X	X

*INSERT AN <X> IN EACH COLUMN FOR WHICH A SURVEY WAS CONDUCTED. SURVEY CODES ARE LISTED BELOW:

A = CALIPER	F = NATURAL GAMMA	K = TEMPERATURE GRADIENT
B = FLOWMETER	G = FLUID RESISTIVITY	L = DELTA TEMPERATURE
C = 16-INCH NORMAL RESISTIVITY	H = GAMMA GAMMA DENSITY	M = SPONTANEOUS POTENTIAL
D = 64-INCH NORMAL RESISTIVITY	I = CASING COLLAR LOCATOR	N = POINT RESISTANCE
E = NEUTRON POROSITY	J = FLUID SAMPLER	O = 6-FOOT LATERAL RESISTIVITY

FLUID QUALITY CARD ONE

1	17	20	37	54	60	63
STATION	SURVEY	CARD	SAMPLE SOURCE	TYPE	DATE	TIME
I. D.	DATE	C	(WELLHEAD, ETC.)	FLUID	SAMPLED	SAMPLED
		W81	OPEN HOLE	WATER & MUD	01.31.79	1415

FLUID QUALITY CARD TWO

1	17	20	25	32	35	41	47	53	60	64	70	75
STATION	SURVEY	CARD	TEMP. OF	FIELD SP.	FIELD	CHLORIDE	DISSOLVED	SPEC. COND.	STATIC WATER	W/L REF	FLOW RATE	PUMP RATE
I. D.	DATE	C	SAMPLE	F GRAVITY	PH	(MG/L)	SOLIDS	(U-MHO/CM)	LEVEL (FEET)	FROM	(GAL/MIN)	(GAL/MIN)
		W82	64.6					1204.0				

COMMENT CARDS

1	17	20	40	60	76
STATION	SURVEY	CARD	COMMENTS	COMMENTS	COMMENTS
I. D.	DATE	C	- LINE 1	- LINE 2	- LINE 3
		W91	Logged open hole		
1	17	20	40	60	76
STATION	SURVEY	CARD	COMMENTS	COMMENTS	COMMENTS
I. D.	DATE	C	- LINE 4	- LINE 5	- LINE 6
		W92			

NOTES: COLUMNS 1-16 ARE DUPLICATED IN EACH CARD.
 COLUMN 16 IS AN ACTION CODE WITH THE FOLLOWING PERMISSABLE STATES - 1 (CREATE NEW RECORD),
 2 (CHANGE ALL VALUES), OR 9 (DELETE OLD RECORD).
 CARD TYPES <W93>, <W94>, , <W99> MAY ALSO BE USED TO PROVIDE UP TO A TOTAL OF TWENTY-SEVEN COMMENT LINES.

Jane



WELL LOG

WELL LOCATION

County Collier
 Station I. D. 0021000023
 Date 1/31/79 Well No. 6J-13
 Latitude 25° 19' 25" Longitude 81° 47' 06"
 Section 27 Township 49S Range 25E
 Owner Collier County Phone _____
 Driller SMO Date Drilled 1/31/79

WELL CONSTRUCTION

Drilling Method: Rot. Air CT Auger Other _____
 T. Depth - Driller 220' T. Depth - Logger 220'
 Casing Depth Driller 200' Casing Depth Logger _____
 Bit Size 5.2" Casing Dia. I.D. 2.0"
 Hole Dia. 5.2" From 0 To 220 Dia. From _____ To _____
 Type of Casing PVC Casing Thickness _____
 Type of Screen PVC (2") Screen Int. From 60' To 200'
 Type of Packing _____ Well/Use monitoring
 Static Water Level _____ Date _____
 Yield Flow _____ Pump _____

DATUM

K.B. _____ L.S. T.O.C. _____

FLUID QUALITY

Date 1/31/79 Time 1415 Source of Sample open hole
 Cl _____ mg/l Type of Fluid water & mud
 Temp. 64.6 °F @ _____ °C Field Density _____
 T.D.S. _____ mg/l Spec. Cond. 1204.0 umhos/cm
 Logged By: Kittel / Anderson Witnessed By: Anderson / Kittel

Comments: logged openhole

TYPE OF SURVEYS RUN

Lateral 6'	()	Density	()
Caliper	()	ccl	()
Flow meter	()	Fluid Sampler	()
16", 64" normals	()	Temperature	()
Neutron	()	Delta Temp.	()
Natural Gamma	()	SP	()
Fluid Resistivity	()		

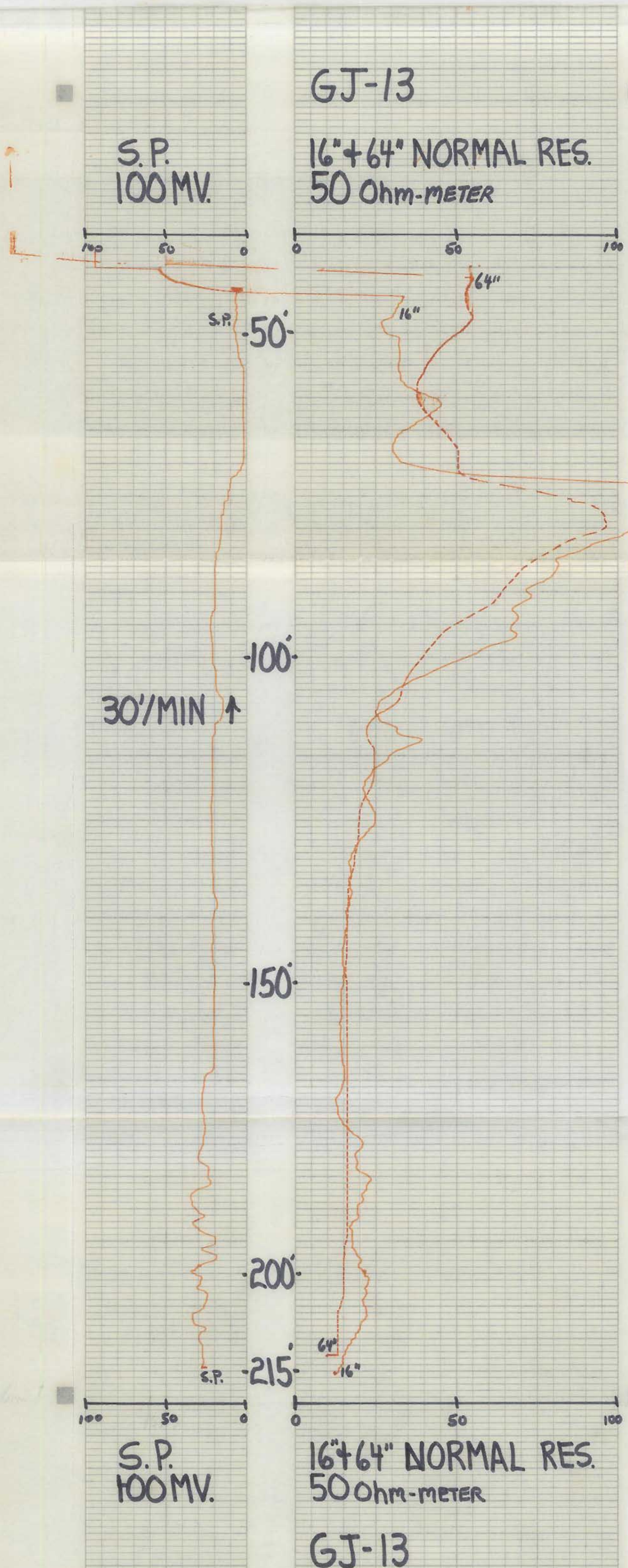

GJ-13

S.P. 100 MV.

16" + 64" NORMAL RES. 50 Ohm-METER

30'/MIN ↑

S.P. 100 MV.

16" + 64" NORMAL RES. 50 Ohm-METER

GJ-13



WELL LOG

WELL LOCATION

County Collier
 Station I. D. 0021000023
 Date 1/31/79 Well No. GJ-13
 Latitude 26° 10' 26" Longitude 81° 47' 06"
NE ¼ NE ¼ SE ¼ Section 27 Township 49S Range 25E
 Owner Collier County Phone _____
 Driller SEMM Date Drilled 1/31/79

WELL CONSTRUCTION

Drilling Method: Rot. Y Air CT Auger Other
 T. Depth - Driller 220' T. Depth - Logger 220'
 Casing Depth Driller 200' Casing Depth Logger _____
 Bit Size 5.2" Casing Dia. I.D. 2.0"
 Hole Dia. 5.2" From 0 To 220' Dia. From _____ To _____
 Type of Casing PVC Casing Thickness _____
 Type of Screen PVC (2") Screen Int. From 60' To 200'
 Type of Packing _____ Well Use monitoring
 Static Water Level _____ Date _____
 Yield Flow _____ Pump _____

DATUM

K.B. _____ L.S. T.O.C. _____

FLUID QUALITY

Date 1/31/79 Time 1415 Source of Sample open hole
 Cl _____ mg/l Type of Fluid water & mud
 Temp. 64.6 °F °C Field Density _____ @ _____ °C
 T.D.S. _____ mg/l Spec. Cond. 1204.0 μmhos/cm
 Logged By: Knittel / Anderson Witnessed By: Anderson / Knittel
 Comments: Logged open hole

TYPE OF SURVEYS RUN

- | | | | |
|-------------------|-------------------------------------|---------------|-------------------------------------|
| Lateral 6' | <input checked="" type="checkbox"/> | Density | () |
| Caliper | () | cci | () |
| Flow meter | () | Fluid Sampler | () |
| 16", 64" normals | () | Temperature | () |
| Neutron | () | Delta Temp. | () |
| Natural Gamma | () | SP | <input checked="" type="checkbox"/> |
| Fluid Resistivity | () | | |

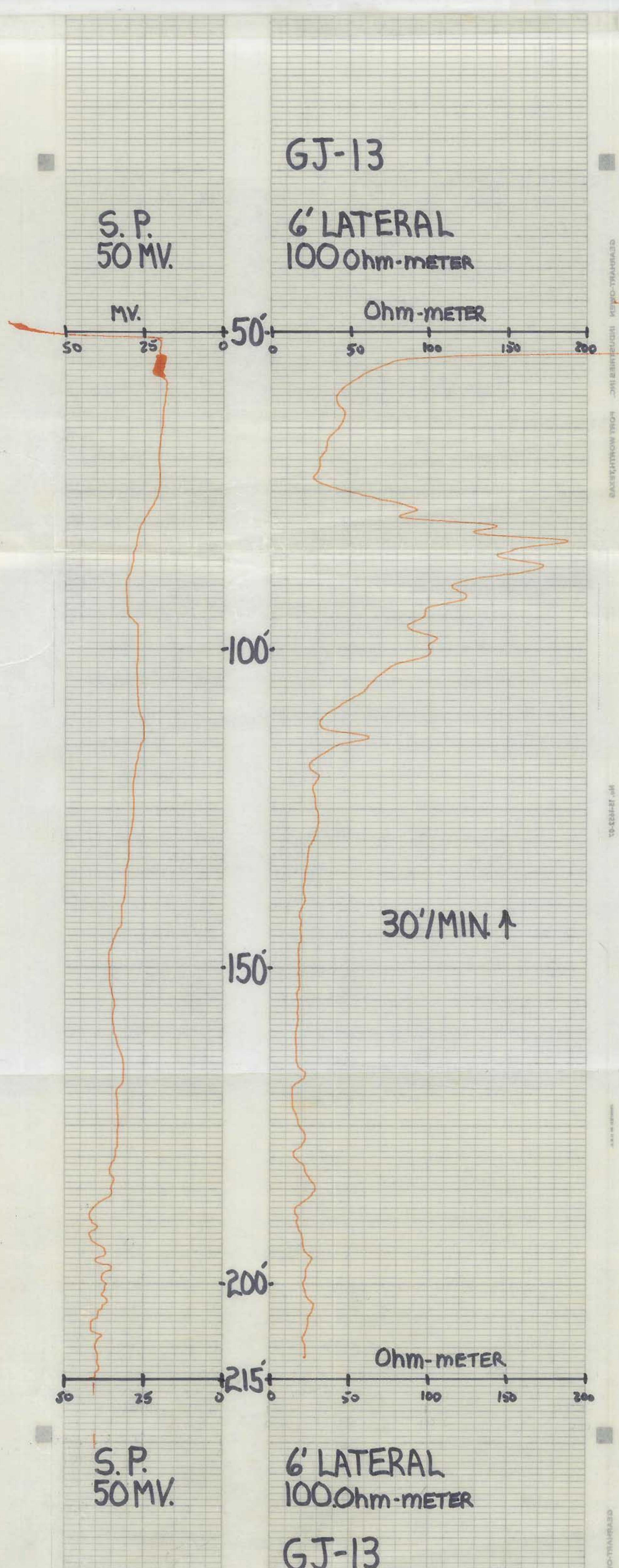



WELL LOG

WELL LOCATION

County Collier
 Station I. D. 022100023
 Date 1/31/79 Well No. GJ-13
 Latitude 26° 10' 26" Longitude 81° 47' 06"
NE ¼ NE ¼ SE ¼ Section 27 Township 49S Range 25E
 Owner Collier County Phone _____
 Driller SFMD Date Drilled 1/31/79

DATUM

K.B. _____ L.S. T.O.C. _____

FLUID QUALITY

Date 1/31/79 Time 1415 Source of Sample open hole
 Cl _____ mg/l Type of Fluid water & mud
 Temp. 64.6 °F Field Density _____ @ _____ °C
 T.D.S. _____ mg/l Spec. Cond. 1204.0 μ mhos/cm
 Logged By: Knittel / Anderson Witnessed By: Anderson / Knittel
 Comments: logged open hole

WELL CONSTRUCTION

Drilling Method: Rot. Air CT Auger Other _____
 T. Depth - Driller 220' T. Depth - Logger 220'
 Casing Depth Driller 200' Casing Depth Logger _____
 Bit Size 5.2" Casing Dia. I.D. 2.0"
 Hole Dia. 5.2" From 0 To 220' Dia. From _____ To _____
 Type of Casing PVC Casing Thickness _____
 Type of Screen PVC (2") Screen Int. From 60' To 200'
 Type of Packing _____ Well Use monitoring
 Static Water Level _____ Date _____
 Yield Flow _____ Pump _____

TYPE OF SURVEYS RUN

Lateral G' _____	()	Density _____	()
Caliper _____	()	ocl _____	()
Flow meter _____	()	Fluid Sampler _____	()
16" B4" normals _____	()	Temperature _____	()
Neutron _____	()	Delta Temp. _____	()
Natural Gamma _____	()	SP _____	()
Fluid Resistivity _____	()		

