

WELL STATION IDENTIFICATION

FORM RP-37 - Rev. 10/78

(COMPLETE THIS FORM ONLY FOR THE INITIAL SURVEY OF EACH WELL)

WELL LOCATION CARD ONE

1	10	16	20	37	54	57	59	63	66	68	71
STATION I. D.	SURVEY DATE	A CARD C	WELL NO.	COUNTY	LAT DEG	LAT MIN	LAT SEC	LON DEG	LON MIN	LON SEC	
021.006024	07.1.79	W11	65-14	COLLIER	026	09	10.00	081	47	01.00	

3

WELL LOCATION CARD TWO

1	17	20	37	39	42	45	61
STATION I. D.	SURVEY DATE	A CARD C	QUARTERSECTIONS	SEC	TOWN-SHIP	RANGE	WATER MANAGEMENT DISTRICT PLANNING AREA
		W12	NE1/4; NE1/4; NE1/4	03	50S	2SE	LOWER WEST COAST

WELL DATUM CARD

1	17	20	26	32	38	44	59
STATION I. D.	SURVEY DATE	A CARD C	KELLY BUSH-ING (FEET)	LAND SUR-FACE (FT)	TOP OF CASING (FT)	OTHER (FT) (SEE NOTES)	DATUM (CHECK ONE)
		W21					MSL- ; LS-X ; TOC-

WELL OWNERSHIP CARD

1	17	20	37	54	57	64	80
STATION I. D.	SURVEY DATE	A CARD C	NAME OF OWNER	ACRE/PROPERTY NAME	AREA CODE	TELEPHONE	WELL USE
		W31	EFFE JENSON	-	305	686.8800	M/M/TOR

WELL ORIGIN CARD

1	17	20	37	54	71	76
STATION I. D.	SURVEY DATE	A CARD C	DRILLER/ DRILLING COMPANY	OFFICE OF DRILLER (CITY)	DRILLING METHOD	DATE COMPLETED
		W41	SFWMD	WPB	ROTARY	07.1.79

NOTES: COLUMNS 1-16 ARE DUPLICATED IN EACH CARD.
 COLUMN 16 IS AN ACTION CODE WITH THE FOLLOWING PERMISSABLE STATES - 1 (CREATE NEW RECORD),
 2 (CHANGE ALL VALUES), OR 9 (DELETE OLD RECORD).

Tisk

WELL STATION IDENTIFICATION

FORM RP-38 - Rev. 10/78

PAGE 2 OF 2

(COMPLETE THIS FORM ONLY FOR THE INITIAL SURVEY OF EACH WELL)

WELL DESCRIPTION - CONSTRUCTION CARD ONE

1	10	16	20	27	34	41	48	54	59	68
STATION I. D.	SURVEY DATE	CARD C	TOTAL DEPTH -DRILLER (FT)	TOTAL DEPTH -LOGGER (FT)	CASING DEPTH -DRILLER (FT)	CASING DEPTH -LOGGER (FT)	CASING I.D. (INCHES)	BIT SIZE (INCHES)	DRILLER LOG AVAIL.	
021000024	07/1/79	W51	80	80	80	-	20	52	YES-X; NO-	

WELL DESCRIPTION - CONSTRUCTION CARD TWO

1	17	20	37	54	59	64	69	73
STATION I. D.	SURVEY DATE	CARD C	TYPE OF SCREEN	TYPE OF PACKING	DIA. OF SCREEN	SLOT SIZE (INCHES)	SCREEN BEGINS	SCREEN ENDS (FT)
		W52	PVC	RUBBER	20	20	1.0	8.0

WELL DESCRIPTION - CONFIGURATION CARD, SECTION ONE (TOP)

1	17	20	22	39	44	49	54	59	75
STATION I. D.	SURVEY DATE	CARD C	SEC	TYPE OF CASING	NOM. DIA. (INCHES)	BEGIN DEPTH	END DEPTH (FEET)	THICKNESS (INCHES)	TYPE OF ANNULUS FILL
		W610	10	PVC	20	0	10	03	

WELL DESCRIPTION - CONFIGURATION CARD, SECTION TWO

1	17	20	22	39	44	49	54	59	75
STATION I. D.	SURVEY DATE	CARD C	SEC	TYPE OF CASING	NOM. DIA. (INCHES)	BEGIN DEPTH	END DEPTH (FEET)	THICKNESS (INCHES)	TYPE OF ANNULUS FILL
		W6202							

WELL DESCRIPTION - CONFIGURATION CARD, SECTION THREE

1	17	20	22	39	44	49	54	59	75
STATION I. D.	SURVEY DATE	CARD C	SEC	TYPE OF CASING	NOM. DIA. (INCHES)	BEGIN DEPTH	END DEPTH (FEET)	THICKNESS (INCHES)	TYPE OF ANNULUS FILL
		W6303							

NOTES: COLUMNS 1-16 ARE DUPLICATED IN EACH CARD.
 COLUMN 16 IS AN ACTION CODE WITH THE FOLLOWING PERMISSABLE STATES - 1 (CREATE NEW RECORD),
 2 (CHANGE ALL VALUES), OR 9 (DELETE OLD RECORD).
 CARD TYPES <W64>, <W65>, <W69> MAY ALSO BE USED TO PROVIDE DATA FOR A TOTAL OF NINE SECTIONS.

Fish

WELL SURVEY REPORT

FORM RP-39 -- Rev. 10/78

(USE ONE FORM/DAY/WELL)

SURVEY CARD

1	10	16	20	37	54	56	58	60	62	64	66	68	70	72										
STATION I. D.	SURVEY DATE	CARD C	LOGGED BY	WITNESSED BY	A	B	C	D	E	F	G	H	I	J	K	L	M	N	O	P	Q	R	S	T
021000024	07.1.79	W71	ANDERSON	BRAUN			X	X	X	X						X								

*INSERT AN <X> IN EACH COLUMN FOR WHICH A SURVEY WAS CONDUCTED. SURVEY CODES ARE LISTED BELOW:

A = CALIPER	F = NATURAL GAMMA	K = TEMPERATURE GRADIENT
B = FLOWMETER	G = FLUID RESISTIVITY	L = DELTA TEMPERATURE
C = 16-INCH NORMAL RESISTIVITY	H = GAMMA GAMMA DENSITY	M = SPONTANEOUS POTENTIAL
D = 64-INCH NORMAL RESISTIVITY	I = CASING COLLAR LOCATOR	N = POINT RESISTANCE
E = NEUTRON POROSITY	J = FLUID SAMPLER	O = 6-FOOT LATERAL RESISTIVITY

FLUID QUALITY CARD ONE

1	17	20	37	54	60	63
STATION I. D.	SURVEY DATE	CARD C	SAMPLE SOURCE (WELLHEAD, ETC.)	TYPE FLUID	DATE SAMPLED	TIME SAMPLED
		W81	OPEN HOLE	DRILLING M.V.D.	07.1.79	1.00.0

FLUID QUALITY CARD TWO

1	17	20	25	32	35	41	47	53	60	64	70	75
STATION I. D.	SURVEY DATE	CARD C	TEMP. OF SAMPLE	F FIELD SP. GRAVITY	FIELD PH	CHLORIDE (MG/L)	DISSOLVED SOLIDS	SPEC. COND. (U-MHO/CM)	STATIC WATER LEVEL (FEET)	W/L REF FROM	FLOW RATE (GAL/MIN)	PUMP RATE (GAL/MIN)
		W82	89.60	F								

COMMENT CARDS

1	17	20	40	60	76
STATION I. D.	SURVEY DATE	CARD C	COMMENTS - LINE 1	COMMENTS - LINE 2	COMMENTS - LINE 3
		W91	2 1/2" 66 ED. OPEN HOLE		

1	17	20	40	60	76
STATION I. D.	SURVEY DATE	CARD C	COMMENTS - LINE 4	COMMENTS - LINE 5	COMMENTS - LINE 6
		W92			

NOTES: COLUMNS 1-16 ARE DUPLICATED IN EACH CARD. COLUMN 16 IS AN ACTION CODE WITH THE FOLLOWING PERMISSABLE STATES - 1 (CREATE NEW RECORD), 2 (CHANGE ALL VALUES), OR 9 (DELETE OLD RECORD). CARD TYPES <W93>, <W94>, <W99> MAY ALSO BE USED TO PROVIDE UP TO A TOTAL OF TWENTY-SEVEN COMMENT LINES.

TISH



WELL LOG

WELL LOCATION

County Collier
 Station I. D. 021000024
 Date 7/11/79 Well No. GJ-14
 Latitude 26° 9' 10.0" Longitude 81° 47' 1.0"
 Section 3 Township 50S Range 25E
 Owner GEE & JENSEN Phone 686-8800
 Driller SEWMO Date Drilled 7/11/79

DATUM

K.B. _____ L.S. X T.O.C. _____

FLUID QUALITY

Date 7/11/79 Time 1000 Source of Sample open hole
 Cl _____ mg/l Type of Fluid drilling mud
 Temp. 89.6 °F °C Field Density _____ @ _____ °C
 T.D.S. _____ mg/l Spec. Cond. _____ umhos/cm
 Logged By: Anderson Witnessed By: Braun

Comments: logged open hole

WELL CONSTRUCTION

Drilling Method: Rot. X Air CT Auger _____ Other _____
 T. Depth - Driller 80' T. Depth - Logger 80'
 Casing Depth Driller 80' Casing Depth Logger _____
 Bit Size 5.2" Casing Dia. I.D. 2.0"
 Hole Dia. 2" From 0' To 10' Dia. _____ From _____ To _____
 Type of Casing pvc Casing Thickness 3"
 Type of Screen 2" pvc Screen Int. From 10' To 80'
 Type of Packing rubber Well Use monitor
 Static Water Level _____ Date _____
 Yield Flow _____ Pump _____

TYPE OF SURVEYS RUN

Lateral 6' () Density ()
 Caliper () ccl ()
 Flow meter () Fluid Sampler ()
 16", 64" normals (X) Temperature ()
 Neutron (X) Delta Temp. ()
 Natural Gamma (X) SP (X)
 Fluid Resistivity ()

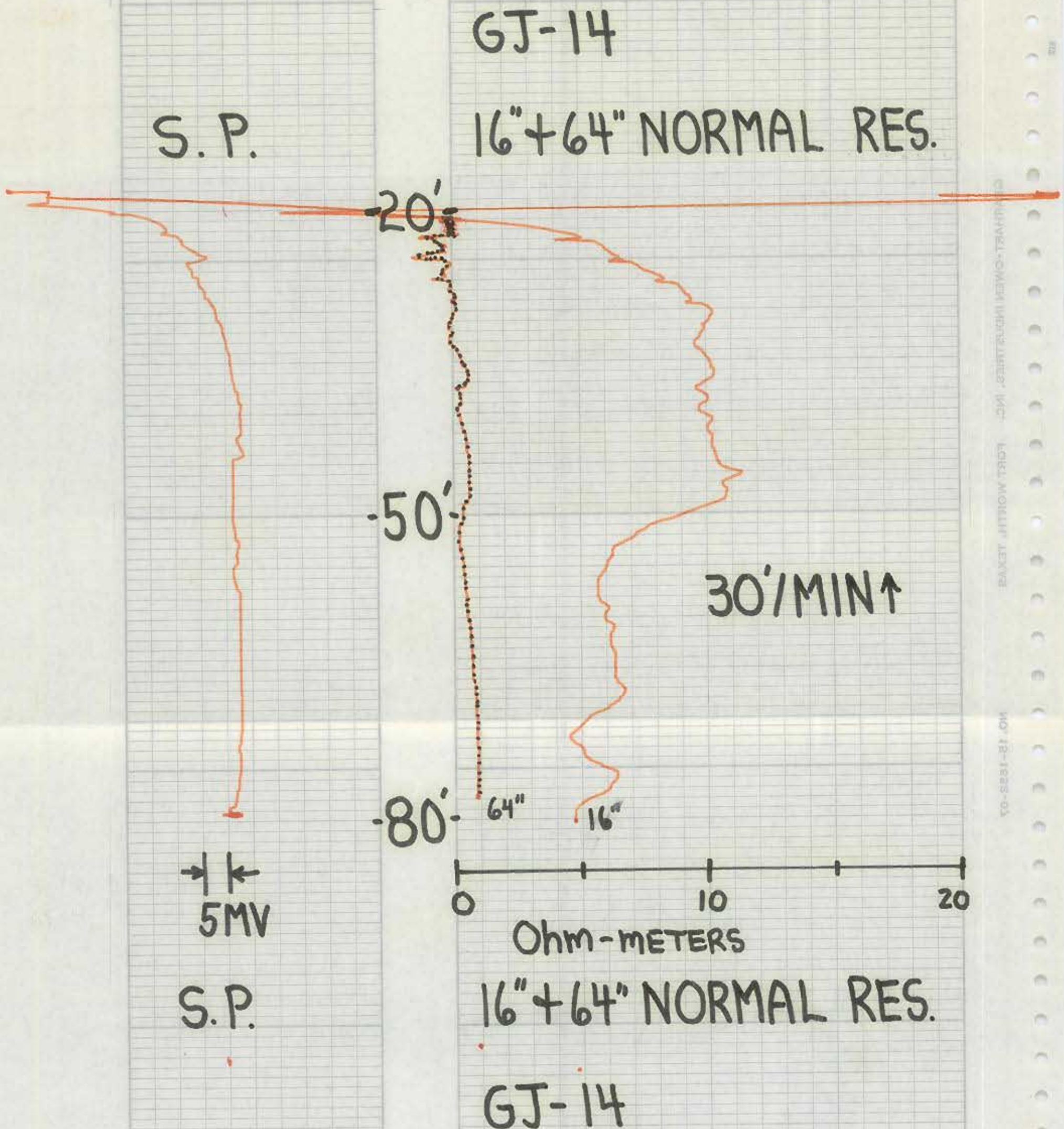



WELL LOG

WELL LOCATION

County Collier
 Station I. D. 021000024
 Date 7/11/79 Well No. 6J-14
 Latitude 26° 9' 10.0" Longitude 81° 47' 1.0"
 NE ¼ NE ¼ NE ¼ Section 3 Township 50S Range 25E
 Owner GPE & JENSON Phone 686-8800
 Driller SFWM Date Drilled 7/11/79

DATUM

K.B. _____ L.S. X T.O.C. _____

FLUID QUALITY

Date 7/11/79 Time 1000 Source of Sample open hole
 Cl _____ mg/l Type of Fluid drilling mud
 Temp. 89.6 °F °C Field Density _____ @ _____ °C
 T.D.S. _____ mg/l Spec. Cond. _____ μmhos/cm
 Logged By: Anderson Witnessed By: Braun
 Comments: logged open hole

WELL CONSTRUCTION

Drilling Method: Rot. X Air CT Auger _____ Other _____
 T. Depth - Driller 80' T. Depth - Logger 80'
 Casing Depth Driller 80' Casing Depth Logger _____
 Bit Size 5.2" Casing Dia. I.D. 2.0"
 Hole Dia. 2" From 0' To 10' Dia. _____ From _____ To _____
 Type of Casing PVC Casing Thickness .3"
 Type of Screen 2" PVC Screen Int. From 10' To 80'
 Type of Packing rubber Well Use monitor
 Static Water Level _____ Date _____
 Yield Flow _____ Pump _____

TYPE OF SURVEYS RUN

Lateral 6' () Density ()
 Caliper () ccl ()
 Flow meter () Fluid Sampler ()
 16", 64" normals (X) Temperature ()
 Neutron (X) Delta Temp. ()
 Natural Gamma (X) SP (X)
 Fluid Resistivity ()

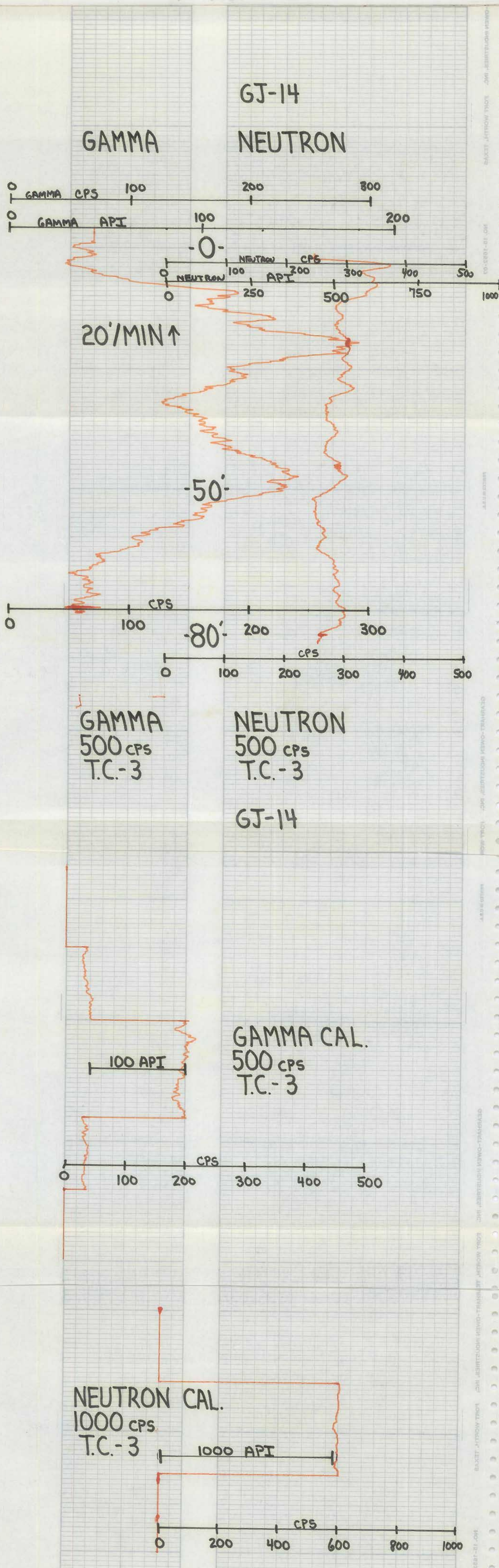



Digital Formation, Inc.
 Denver, CO (USA)
 RIS-View Version 3.0

Copyright © 1992-2001 Digital Formation, Inc. All Rights Reserved

File Name: S.rpd
 Well Name: GJ14
 Date: Monday, July 30, 2001, at 09:43:45 AM
 Plot: Plot created from: S.rpd

Add your own company logo here!

1. Go to the Options menu.
2. Select Global Preferences.
3. Select the Imaging tab. (It may not be visible, use the arrows to view individual tabs).
4. Make sure that the Use User Image is checked.
5. Click on the User Image button to select your logo.

This image will be displayed in the About dialog and on various plots!

This software is protected by United States and International Copyright laws. It may not be duplicated, modified, reverse engineered or decompiled in any way. Digital Formation, Inc. cannot and does not assume any liability for the use of the software for any purpose. All Rights Reserved.



Digital Formation, Inc.
 Denver, CO (USA)
 RIS-View Version 3.0

Copyright © 1992-2001 Digital Formation, Inc. All Rights Reserved

File Name: S1.rpd
 Well Name: GJ14
 Date: Monday, July 30, 2001, at 09:44:13 AM
 Plot: Plot created from: S1.rpd

Add your own company logo here!

1. Go to the Options menu.
2. Select Global Preferences.
3. Select the Imaging tab. (It may not be visible, use the arrows to view individual tabs).
4. Make sure that the Use User Image is checked.
5. Click on the User Image button to select your logo.

This image will be displayed in the About dialog and on various plots!

This software is protected by United States and International Copyright laws. It may not be duplicated, modified, reverse engineered or decompiled in any way. Digital Formation, Inc. cannot and does not assume any liability for the use of the software for any purpose. All Rights Reserved.

