

WELL STATION IDENTIFICATION

FORM RP-37 - Rev. 10/78

(COMPLETE THIS FORM ONLY FOR THE INITIAL SURVEY OF EACH WELL)

WELL LOCATION CARD ONE

1	10	16	20	37	54	57	59	63	66	68	71
STATION I. D.	SURVEY DATE	CARD C	WELL NO.	COUNTY	LAT DEG	LAT MIN	LAT SEC	LON DEG	LON MIN	LON SEC	
021000025	07/11/79	W11	6J-15	COLLIER	026	06	30.00	081	46	42.00	

3

WELL LOCATION CARD TWO

1	17	20	37	39	42	45	61
STATION I. D.	SURVEY DATE	CARD C	QUARTERSECTIONS	SEC	TOWN-SHIP	RANGE	WATER MANAGEMENT DISTRICT PLANNING AREA
		W12	1/4; 1/4; 1/4	23	50S	25E	LOWER WEST COAST

WELL DATUM CARD

1	17	20	26	32	38	44	59
STATION I. D.	SURVEY DATE	CARD C	KELLY BUSH-ING (FEET)	LAND SUR-FACE (FT)	TOP OF CASING (FT)	OTHER (FT) (SEE NOTES)	DATUM (CHECK ONE)
		W21					MSL-; LS-X; TOC-

WELL OWNERSHIP CARD

1	17	20	37	54	57	64	80
STATION I. D.	SURVEY DATE	CARD C	NAME OF OWNER	GROVE/PROPERTY NAME	AREA CODE	TELEPHONE	WELL USE
		W31	GEENE & JENSEN		305	686-8800	MΦNITΦR

WELL ORIGIN CARD

1	17	20	37	54	71	76
STATION I. D.	SURVEY DATE	CARD C	DRILLER/ DRILLING COMPANY	OFFICE OF DRILLER (CITY)	DRILLING METHOD	DATE COMPLETED
		W41	SFWMD	WPB	ROTARY	07/11/79

NOTES: COLUMNS 1-16 ARE DUPLICATED IN EACH CARD.
 COLUMN 16 IS AN ACTION CODE WITH THE FOLLOWING PERMISSABLE STATES - 1 (CREATE NEW RECORD),
 2 (CHANGE ALL VALUES), OR 9 (DELETE OLD RECORD).

Tish

WELL STATION IDENTIFICATION

FORM RP-38 - Rev. 10/78

PAGE 2 OF 2

(COMPLETE THIS FORM ONLY FOR THE INITIAL SURVEY OF EACH WELL)

WELL DESCRIPTION - CONSTRUCTION CARD ONE

1	10	16	20	27	34	41	48	54	59	68
STATION I. D.	SURVEY DATE	CARD C	TOTAL DEPTH -DRILLER (FT)	TOTAL DEPTH -LOGGER (FT)	CASING DEPTH -DRILLER (FT)	CASING DEPTH -LOGGER (FT)	CASING I.D. (INCHES)	BIT SIZE (INCHES)	DRILLER LOG AVAIL.	
021000025	071179	W51	1.00	1.00		-	20	52	YES-X; NO-	

WELL DESCRIPTION - CONSTRUCTION CARD TWO

1	17	20	37	54	59	64	69	73
STATION I. D.	SURVEY DATE	CARD C	TYPE OF SCREEN	TYPE OF PACKING	DIA. OF SCREEN	SLOT SIZE (INCHES)	SCREEN BEGINS	SCREEN ENDS (FT)
		W52	PVC	RUBBER	20	20	65	1.00

WELL DESCRIPTION - CONFIGURATION CARD, SECTION ONE (TOP)

1	17	20	22	39	44	49	54	59	75
STATION I. D.	SURVEY DATE	CARD C	SEC	TYPE OF CASING	NOM. DIA. (INCHES)	BEGIN DEPTH	END DEPTH (FEET)	THICKNESS (INCHES)	TYPE OF ANNULUS FILL
		W610	0	PVC	20	0	65	03	

WELL DESCRIPTION - CONFIGURATION CARD, SECTION TWO

1	17	20	22	39	44	49	54	59	75
STATION I. D.	SURVEY DATE	CARD C	SEC	TYPE OF CASING	NOM. DIA. (INCHES)	BEGIN DEPTH	END DEPTH (FEET)	THICKNESS (INCHES)	TYPE OF ANNULUS FILL
		W6202							

WELL DESCRIPTION - CONFIGURATION CARD, SECTION THREE

1	17	20	22	39	44	49	54	59	75
STATION I. D.	SURVEY DATE	CARD C	SEC	TYPE OF CASING	NOM. DIA. (INCHES)	BEGIN DEPTH	END DEPTH (FEET)	THICKNESS (INCHES)	TYPE OF ANNULUS FILL
		W6303							

NOTES: COLUMNS 1-16 ARE DUPLICATED IN EACH CARD.
 COLUMN 16 IS AN ACTION CODE WITH THE FOLLOWING PERMISSABLE STATES - 1 (CREATE NEW RECORD),
 2 (CHANGE ALL VALUES), OR 9 (DELETE OLD RECORD).
 CARD TYPES <W64>, <W65>, <W69> MAY ALSO BE USED TO PROVIDE DATA FOR A TOTAL OF NINE SECTIONS.

Tish

WELL SURVEY REPORT

FORM RP-39 -- Rev. 10/78

(USE ONE FORM/DAY/WELL)

SURVEY CARD

1	10	16	20	37	54	56	58	60	62	64	66	68	70	72
STATION	SURVEY	CARD	LOGGED BY	WITNESSED BY	*	*	*	*	*	*	*	*	*	*
I. D.	DATE	C			A	B	C	D	E	F	G	H	I	J
021000025	071179	W71	ANDERSON	BRAUN			X	X	X	X				X

*INSERT AN <X> IN EACH COLUMN FOR WHICH A SURVEY WAS CONDUCTED. SURVEY CODES ARE LISTED BELOW:

A = CALIPER	F = NATURAL GAMMA	K = TEMPERATURE GRADIENT
B = FLOWMETER	G = FLUID RESISTIVITY	L = DELTA TEMPERATURE
C = 16-INCH NORMAL RESISTIVITY	H = GAMMA GAMMA DENSITY	M = SPONTANEOUS POTENTIAL
D = 64-INCH NORMAL RESISTIVITY	I = CASING COLLAR LOCATOR	N = POINT RESISTANCE
E = NEUTRON POROSITY	J = FLUID SAMPLER	O = 6-FOOT LATERAL RESISTIVITY

FLUID QUALITY CARD ONE

1	17	20	37	54	60	63
STATION	SURVEY	CARD	SAMPLE SOURCE	TYPE	DATE	TIME
I. D.	DATE	C	(WELLHEAD, ETC.)	FLUID	SAMPLED	SAMPLED
		W81	OPEN HOLE	DRILLING MUD	071179	1400

FLUID QUALITY CARD TWO

1	17	20	25	32	35	41	47	53	60	64	70	75
STATION	SURVEY	CARD	TEMP. OF	C FIELD SP.	FIELD	CHLORIDE	DISSOLVED	SPEC. COND.	STATIC WATER	W/L REF	FLOW RATE	PUMP RATE
I. D.	DATE	C	SAMPLE	F GRAVITY	PH	(MG/L)	SOLIDS	(U-MHO/CM)	LEVEL (FEET)	FROM	(GAL/MIN)	(GAL/MIN)
		W82	94.4	F								

COMMENT CARDS

1	17	20	40	60	76
STATION	SURVEY	CARD	COMMENTS	COMMENTS	COMMENTS
I. D.	DATE	C	- LINE 1	- LINE 2	- LINE 3
		W91	LOGGED OPEN HOLE		

1	17	20	40	60	76
STATION	SURVEY	CARD	COMMENTS	COMMENTS	COMMENTS
I. D.	DATE	C	- LINE 4	- LINE 5	- LINE 6
		W92			

NOTES: COLUMNS 1-16 ARE DUPLICATED IN EACH CARD.
 COLUMN 16 IS AN ACTION CODE WITH THE FOLLOWING PERMISSABLE STATES - 1 (CREATE NEW RECORD),
 2 (CHANGE ALL VALUES), OR 9 (DELETE OLD RECORD).
 CARD TYPES <W93>, <W94>, <W99> MAY ALSO BE USED TO PROVIDE UP TO A TOTAL OF TWENTY-SEVEN COMMENT LINES.

Tish



WELL LOG

WELL LOCATION

County Collier
 Station I. D. 0 2 1 0 0 0 0 2 5
 Date 7/11/79 Well No. GJ-15
 Latitude 26° 6' 30.00" Longitude 81° 46' 42.00"
 Section 23 Township 50S Range 25E
 Owner WEST JENSON Phone 686-8800
 Driller SFWM Date Drilled 7/11/79

DATUM

K.B. _____ L.S. X T.O.C. _____

FLUID QUALITY

Date 7/11/79 Time 1400 Source of Sample open hole
 Cl _____ mg/l Type of Fluid DRILLING MUD
 Temp. 94.4 °F Field Density _____ @ _____ °C
 T.D.S. _____ mg/l Spec. Cond. _____ umhos/cm
 Logged By: Anderson Witnessed By: Braun
 Comments: Logged open hole

WELL CONSTRUCTION

Drilling Method: Rot. X Air CT Auger _____ Other _____
 T. Depth - Driller 100' T. Depth - Logger 100'
 Casing Depth Driller _____ Casing Depth Logger _____
 Bit Size 5.2" Casing Dia. I.D. 2.0"
 Hole Dia. From 0' To 65' Dia. From _____ To _____
 Type of Casing pvc Casing Thickness .3"
 Type of Screen pvc Screen Int. From 65' To 100'
 Type of Packing rubber Well Use monitor
 Static Water Level _____ Date _____
 Yield Flow _____ Pump _____

TYPE OF SURVEYS RUN

Lateral 6' () Density ()
 Caliper () ccl ()
 Flow meter () Fluid Sampler ()
 16", 64" normals (X) Temperature ()
 Neutron (X) Delta Temp. ()
 Natural Gamma (X) SP (X)
 Fluid Resistivity (X)

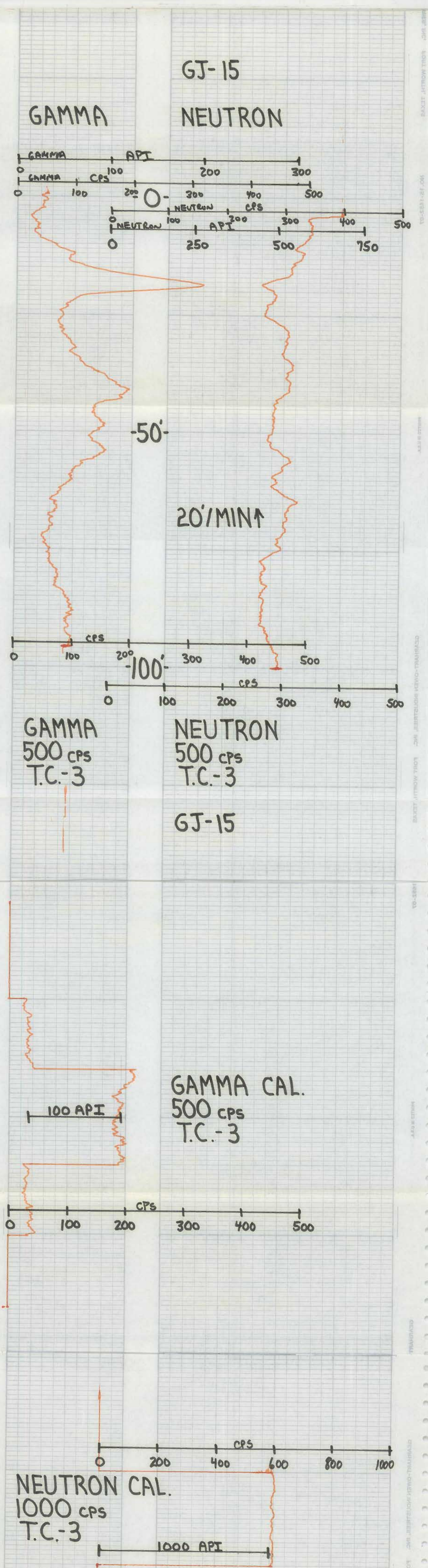



WELL LOG

WELL LOCATION

County Collier

Station I. D. 021000025

Date 7/11/79 Well No. GJ-15

Latitude 26° 6' 30.00" Longitude 81° 46' 42.00"

1/4 1/4 1/4 Section 23 Township 50S Range 25E

Owner GEE + JENSON Phone 686-8800

Driller SFWM Date Drilled 7/11/79

WELL CONSTRUCTION

Drilling Method: Rot. air CT Auger Other _____

T. Depth - Driller 100' T. Depth - Logger 100'

Casing Depth Driller _____ Casing Depth Logger _____

Bit Size 5.2" Casing Dia. I.D. 2.0"

Hole Dia. _____ From 0' To 65' Dia. _____ From _____ To _____

Type of Casing pvc Casing Thickness .3"

Type of Screen pvc Screen Int. From 65' To 100'

Type of Packing rubber Well Use monitor

Static Water Level _____ Date _____

Yield Flow _____ Pump _____

DATUM

K.B. _____ L.S. X T.O.C. _____

FLUID QUALITY

Date 7/11/79 Time 1400 Source of Sample open hole

Cl _____ mg/l Type of Fluid DRILLING MUD

Temp. 94.4 °F °C Field Density _____ @ _____ °C

T.D.S. _____ mg/l Spec. Cond. _____ μmhos/cm

Logged By: Anderson Witnessed By: Braun

Comments: Logged open hole

TYPE OF SURVEYS RUN

- | | | | |
|-------------------|-----|---------------|-----|
| Lateral 6' | () | Density | () |
| Caliper | () | ccl | () |
| Flow meter | () | Fluid Sampler | () |
| 16", 64" normals | (X) | Temperature | () |
| Neutron | () | Delta Temp. | () |
| Natural Gamma | (X) | SP | (X) |
| Fluid Resistivity | () | | |

S.P.

GJ-15

16" + 64" NORMAL RES.

5MV

SCALE CHANGE
-50' 16" 64" 100 200

30'/MIN ↑

-100 0 20 40
Ohm-METERS

5MV

S.P.

16" + 64" NORMAL RES.

GJ-15

DIGITAL FORMATION

Digital Formation, Inc.
Denver, CO (USA)
RIS-View Version 3.0

Copyright © 1992-2001 Digital Formation, Inc. All Rights Reserved.

File Name: CC.npd
Well Name: GL-15
Date: Monday, July 30, 2001, at 06:09:01 AM
Plot: Plot created from: CC.npd

Add your own company logo here!

1. Go to the Options menu.
2. Select Global Preferences.
3. Select the Imaging tab. It may not be visible, use the arrows to view additional tabs.
4. Make sure that the Use User Image is checked.
5. Click on the User Image button to select your logo.

This image will be displayed in the About dialog, and on various plots!

This software is protected by United States and International Copyright laws. It may not be duplicated, modified, reverse engineered or decompiled in any way. Digital Formation, Inc. cannot and does not assume any liability for the use of the software for any purpose. All Rights Reserved.

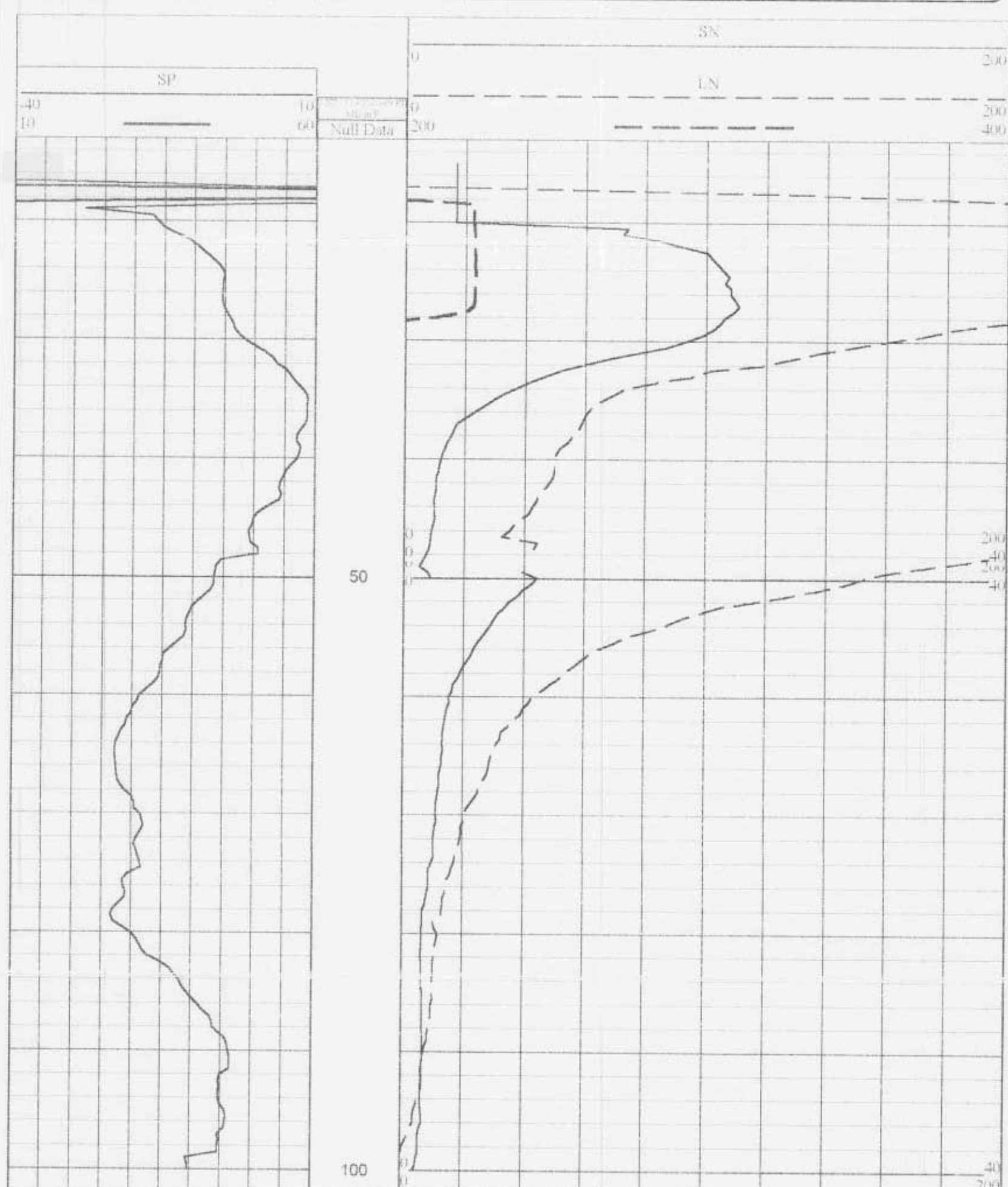

DIGITAL FORMATION

Digital Formation, Inc.
Denver, CO (USA)
RIS-View Version 3.0

Copyright © 1992-2001 Digital Formation, Inc. All Rights Reserved.

File Name: CC1.npd
Well Name: GL-15
Date: Monday, July 30, 2001, at 06:09:48 AM
Plot: Plot created from: CC1.npd

Add your own company logo here!

1. Go to the Options menu.
2. Select Global Preferences.
3. Select the Imaging tab. It may not be visible, use the arrows to view additional tabs.
4. Make sure that the Use User Image is checked.
5. Click on the User Image button to select your logo.

This image will be displayed in the About dialog, and on various plots!

This software is protected by United States and International Copyright laws. It may not be duplicated, modified, reverse engineered or decompiled in any way. Digital Formation, Inc. cannot and does not assume any liability for the use of the software for any purpose. All Rights Reserved.

