

WELL STATION IDENTIFICATION

FORM RP-37 - Rev. 10/78

(COMPLETE THIS FORM ONLY FOR THE INITIAL SURVEY OF EACH WELL)

WELL LOCATION CARD ONE

1	10	16	20	37	54	57	59	63	66	68	71
STATION I. D.	SURVEY DATE	CARD C	WELL NO.	COUNTY	LAT DEG	LAT MIN	LAT SEC	LON DEG	LON MIN	LON SEC	
021.00.00.26	07.10.79	W11	65-19	COLLIER	026	10	51.00	081	46	04.00	

3

WELL LOCATION CARD TWO

1	17	20	37	39	42	45	61
STATION I. D.	SURVEY DATE	CARD C	QUARTERSECTIONS	SEC	TOWN-SHIP	RANGE	WATER MANAGEMENT DISTRICT PLANNING AREA
		W12	NE1/4; NE1/4; NE1/4	26	49S	25E	FLOWER, WEST, EAST

WELL DATUM CARD

1	17	20	26	32	38	44	59
STATION I. D.	SURVEY DATE	CARD C	KELLY BUSH-ING (FEET)	LAND SUR-FACE (FT)	TOP OF CASING (FT)	OTHER (FT) (SEE NOTES)	DATUM (CHECK ONE)
		W21					MSL-; LS-X; TOC-

WELL OWNERSHIP CARD

1	17	20	37	54	57	64	80
STATION I. D.	SURVEY DATE	CARD C	NAME OF OWNER	GROVE/PROPERTY NAME	AREA CODE	TELEPHONE	WELL USE
		W31	GEE & JENSON		305	686.880.0	M, P, N, I, T, P, R

WELL ORIGIN CARD

1	17	20	37	54	71	76
STATION I. D.	SURVEY DATE	CARD C	DRILLER/ DRILLING COMPANY	OFFICE OF DRILLER (CITY)	DRILLING METHOD	DATE COMPLETED
		W41	SFWMD	W.P.B	ROTARY	07.10.79

NOTES: COLUMNS 1-16 ARE DUPLICATED IN EACH CARD.
 COLUMN 16 IS AN ACTION CODE WITH THE FOLLOWING PERMISSABLE STATES - 1 (CREATE NEW RECORD),
 2 (CHANGE ALL VALUES), OR 9 (DELETE OLD RECORD).

121

WELL STATION IDENTIFICATION

FORM RP-38 - Rev. 10/78

PAGE 2 OF 2

(COMPLETE THIS FORM ONLY FOR THE INITIAL SURVEY OF EACH WELL)

WELL DESCRIPTION - CONSTRUCTION CARD ONE

1	10	16	20	27	34	41	48	54	59	68
STATION I. D.	SURVEY DATE	CARD C	TOTAL DEPTH -DRILLER (FT)	TOTAL DEPTH -LOGGER (FT)	CASING DEPTH -DRILLER (FT)	CASING DEPTH -LOGGER (FT)	CASING I.D. (INCHES)	BIT SIZE (INCHES)	DRILLER LOG AVAIL.	
021000026	07.10.79	W51	140	140		-	20	52	YES-X; NO-	

WELL DESCRIPTION - CONSTRUCTION CARD TWO

1	17	20	37	54	59	64	69	73
STATION I. D.	SURVEY DATE	CARD C	TYPE OF SCREEN	TYPE OF PACKING	DIA. OF SCREEN	SLOT SIZE (INCHES)	SCREEN BEGINS	SCREEN ENDS (FT)
		W52	PVC	RUBBER	20	20	65	140

WELL DESCRIPTION - CONFIGURATION CARD. SECTION ONE (TOP)

1	17	20	22	39	44	49	54	59	75
STATION I. D.	SURVEY DATE	CARD C	SEC	TYPE OF CASING	NOM. DIA. (INCHES)	BEGIN DEPTH	END DEPTH (FEET)	THICKNESS (INCHES)	TYPE OF ANNULUS FILL
		W610		PVC	20	0	65	03	

WELL DESCRIPTION - CONFIGURATION CARD. SECTION TWO

1	17	20	22	39	44	49	54	59	75
STATION I. D.	SURVEY DATE	CARD C	SEC	TYPE OF CASING	NOM. DIA. (INCHES)	BEGIN DEPTH	END DEPTH (FEET)	THICKNESS (INCHES)	TYPE OF ANNULUS FILL
		W6202							

WELL DESCRIPTION - CONFIGURATION CARD. SECTION THREE

1	17	20	22	39	44	49	54	59	75
STATION I. D.	SURVEY DATE	CARD C	SEC	TYPE OF CASING	NOM. DIA. (INCHES)	BEGIN DEPTH	END DEPTH (FEET)	THICKNESS (INCHES)	TYPE OF ANNULUS FILL
		W6303							

NOTES: COLUMNS 1-16 ARE DUPLICATED IN EACH CARD.
 COLUMN 16 IS AN ACTION CODE WITH THE FOLLOWING PERMISSABLE STATES - 1 (CREATE NEW RECORD),
 2 (CHANGE ALL VALUES), OR 9 (DELETE OLD RECORD).
 CARD TYPES <W64>, <W65>, <W69> MAY ALSO BE USED TO PROVIDE DATA FOR A TOTAL OF NINE SECTIONS.

Tish

WELL SURVEY REPORT

FORM RP-39 -- Rev. 10/78

(USE ONE FORM/DAY/WELL)

SURVEY CARD

1	10	16	20	37	54	56	58	60	62	64	66	68	70	72
STATION I. D.	SURVEY DATE	CARD C	LOGGED BY	WITNESSED BY	*	*	*	*	*	*	*	*	*	*
021000026	07/07/79	W71	ANDERSON	BRAUN	A	B	C	D	E	F	G	H	I	J
							X	X	X	X			X	

*INSERT AN <X> IN EACH COLUMN FOR WHICH A SURVEY WAS CONDUCTED. SURVEY CODES ARE LISTED BELOW:

A = CALIPER	F = NATURAL GAMMA	K = TEMPERATURE GRADIENT
B = FLOWMETER	G = FLUID RESISTIVITY	L = DELTA TEMPERATURE
C = 16-INCH NORMAL RESISTIVITY	H = GAMMA GAMMA DENSITY	M = SPONTANEOUS POTENTIAL
D = 64-INCH NORMAL RESISTIVITY	I = CASING COLLAR LOCATOR	N = POINT RESISTANCE
E = NEUTRON POROSITY	J = FLUID SAMPLER	O = 6-FOOT LATERAL RESISTIVITY

FLUID QUALITY CARD ONE

1	17	20	37	54	60	63
STATION I. D.	SURVEY DATE	CARD C	SAMPLE SOURCE (WELLHEAD, ETC.)	TYPE FLUID	DATE SAMPLED	TIME SAMPLED
		W81	OPEN HOLE	DRILLING MUD	07/07/79	14:00

FLUID QUALITY CARD TWO

1	17	20	25	32	35	41	47	53	60	64	70	75
STATION I. D.	SURVEY DATE	CARD C	TEMP. OF SAMPLE	C FIELD SP. GRAVITY	FIELD PH	CHLORIDE (MG/L)	DISSOLVED SOLIDS	SPEC. COND. (U-MHO/CM)	STATIC WATER LEVEL (FEET)	W/L REF FROM	FLOW RATE (GAL/MIN)	PUMP RATE (GAL/MIN)
		W82	83.60	F								

COMMENT CARDS

1	17	20	40	60	76
STATION I. D.	SURVEY DATE	CARD C	COMMENTS - LINE 1	COMMENTS - LINE 2	COMMENTS - LINE 3
		W91	LOGGED OPEN HOLE		

1	17	20	40	60	76
STATION I. D.	SURVEY DATE	CARD C	COMMENTS - LINE 4	COMMENTS - LINE 5	COMMENTS - LINE 6
		W92			

NOTES: COLUMNS 1-16 ARE DUPLICATED IN EACH CARD.
 COLUMN 16 IS AN ACTION CODE WITH THE FOLLOWING PERMISSABLE STATES - 1 (CREATE NEW RECORD),
 2 (CHANGE ALL VALUES), OR 9 (DELETE OLD RECORD).
 CARD TYPES <W93>, <W94>, <W99> MAY ALSO BE USED TO PROVIDE UP TO A TOTAL OF TWENTY-SEVEN COMMENT LINES.

TISH



WELL LOG

WELL LOCATION

County Collier
 Station I. D. 0 2 1 0 0 0 2 6
 Date 7/10/79 Well No. GJ-19
 Latitude 26° 10' 51" Longitude 81° 46' 4"
 NE 1/4 NE 1/4 NE 1/4 Section 26 Township 49S Range 25E
 Owner GARY JENSON Phone 686-8800
 Driller FMMO Date Drilled 7/10/79

DATUM

K.B. _____ L.S. X T.O.C. _____

FLUID QUALITY

Date 7/10/79 Time 1400 Source of Sample open hole
 Cl _____ mg/l Type of Fluid drilling mud
 Temp. 83.6 °F XX Field Density _____ @ _____ °C
 T.D.S. _____ mg/l Spec. Cond. _____ μmhos/cm
 Logged By: anderson Witnessed By: braun
 Comments: logged open hole

WELL CONSTRUCTION

Drilling Method: Rot. X Air CT Auger _____ Other _____
 T. Depth - Driller 140' T. Depth - Logger 140'
 Casing Depth Driller _____ Casing Depth Logger _____
 Bit Size 5.2" Casing Dia. I.D. 2.0"
 Hole Dia. 2" PVC from 0' To 65' Dia. From _____ To _____
 Type of Casing PVC Casing Thickness .3"
 Type of Screen PVC Screen Int. From 65' To 140'
 Type of Packing rubber Well Use monitor
 Static Water Level _____ Date _____
 Yield Flow _____ Pump _____

TYPE OF SURVEYS RUN

Lateral 6' () Density ()
 Caliper () ocl ()
 Flow meter () Fluid Sampler ()
 16", 64" normals (X) Temperature ()
 Neutron (X) Delta Temp. ()
 Natural Gamma (X) SP (X)
 Fluid Resistivity ()

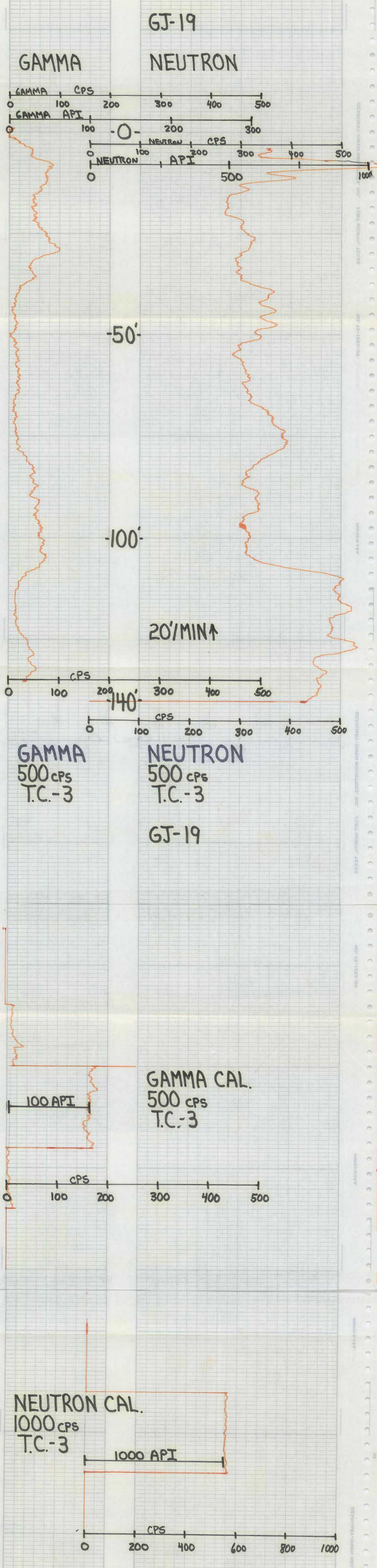



WELL LOG

WELL LOCATION

County Collier
 Station I. D. 021000026
 Date 7/10/79 Well No. GJ-19
 Latitude 26° 10' 51" Longitude 81° 46' 4"
 NE ¼ NE ¼ NE ¼ Section 26 Township 49S Range 25E
 Owner GEE + JENSON Phone 686-8800
 Driller FWMD Date Drilled 7/10/79

WELL CONSTRUCTION

Drilling Method: Rot. Air CT Auger Other
 T. Depth - Driller 140' T. Depth - Logger 140'
 Casing Depth Driller Casing Depth Logger
 Bit Size 6.2" Casing Dia. I.D. 2.0"
 Hole Dia. 2" PVC From 0' To 65' Dia. From To
 Type of Casing PVC Casing Thickness .3"
 Type of Screen PVC Screen Int. From 65' To 140'
 Type of Packing rubber Well Use monitor
 Static Water Level Date
 Yield Flow Pump

DATUM

K.B. L.S. T.O.C.

FLUID QUALITY

Date 7/10/79 Time 1400 Source of Sample open hole
 Cl mg/l Type of Fluid drilling mud
 Temp. 83.6 °F Field Density @ °C
 T.D.S. mg/l Spec. Cond. μmhos/cm
 Logged By: anderson Witnessed By: braun
 Comments: logged open hole

TYPE OF SURVEYS RUN

- | | | | |
|-------------------|---|---------------|---|
| Lateral 6' | () | Density | () |
| Caliper | () | ccl | () |
| Flow meter | () | Fluid Sampler | () |
| 16", 64" normals | (<input checked="" type="checkbox"/>) | Temperature | () |
| Neutron | (<input checked="" type="checkbox"/>) | Delta Temp. | () |
| Natural Gamma | (<input checked="" type="checkbox"/>) | SP | (<input checked="" type="checkbox"/>) |
| Fluid Resistivity | () | | |

GJ-19
 S.P.)
 16" + 64" NORMAL RES.

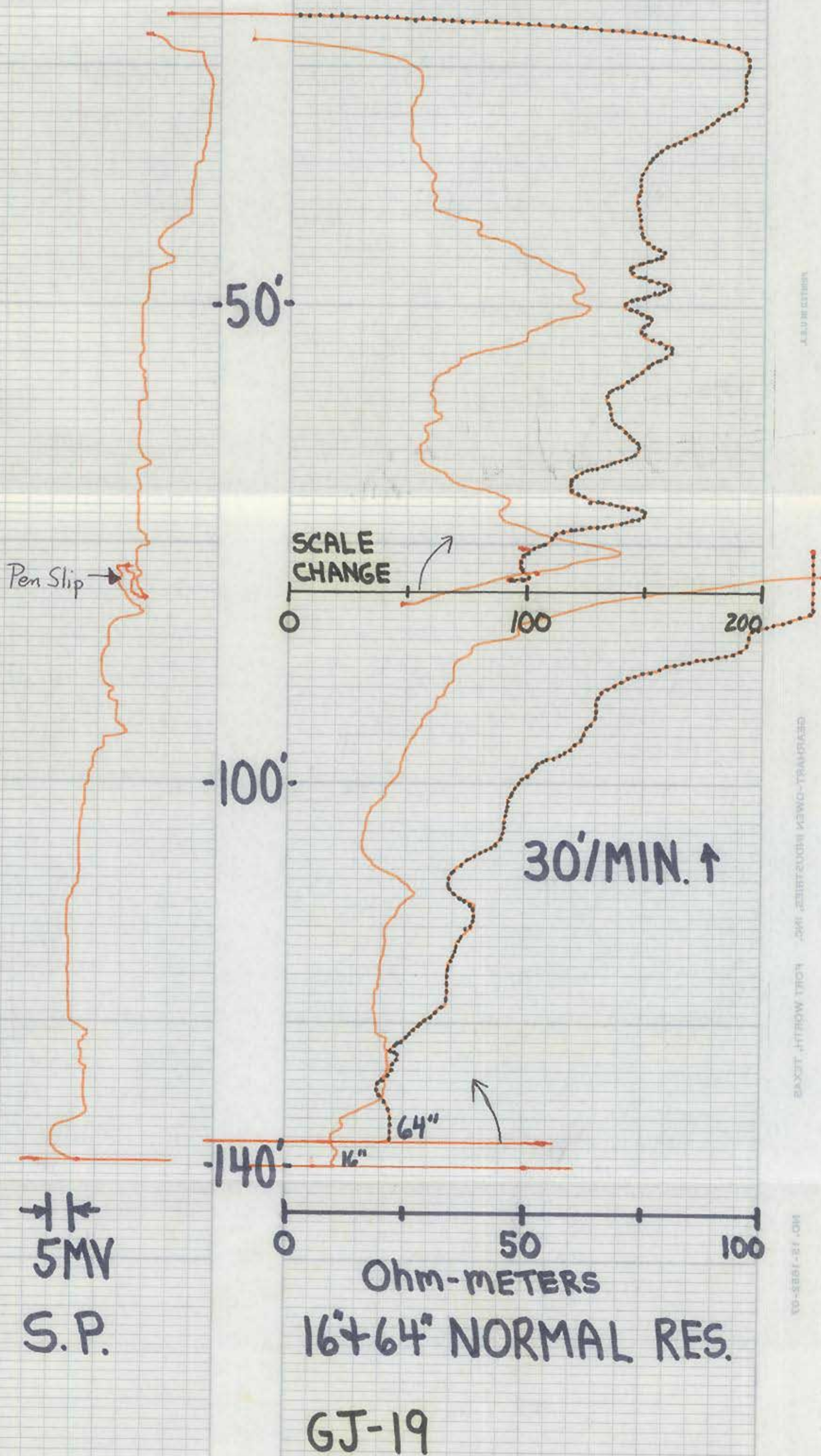

→ ←
 5MV
 S.P.

Ohm-METERS
 16" + 64" NORMAL RES.
 GJ-19

DIGITAL FORMATION

Digital Formation, Inc.
Denver, CO (USA)
RIS-View Version 3.0

Copyright © 1992-2001 Digital Formation, Inc. All Rights Reserved.

File Name: q.npd
Well Name: CJ-19
Date: Tuesday, July 31, 2001, at 07:35:46 AM
Plot: Plot created from q.npd

- Add your own company logo here!
1. Go to the Options menu.
 2. Select Global Preferences.
 3. Select the Imaging tab. (It may not be visible, use the arrows to view additional tabs).
 4. Make sure that the Use User Image is checked.
 5. Click on the User Image button to select your logo.
- The image will be displayed in the About dialog and in various plots!

This software is protected by United States and International Copyright laws. It may not be duplicated, modified, reverse engineered or decompiled in any way. Digital Formation, Inc. cannot and does not assume any liability for the use of the software for any purpose. All Rights Reserved.

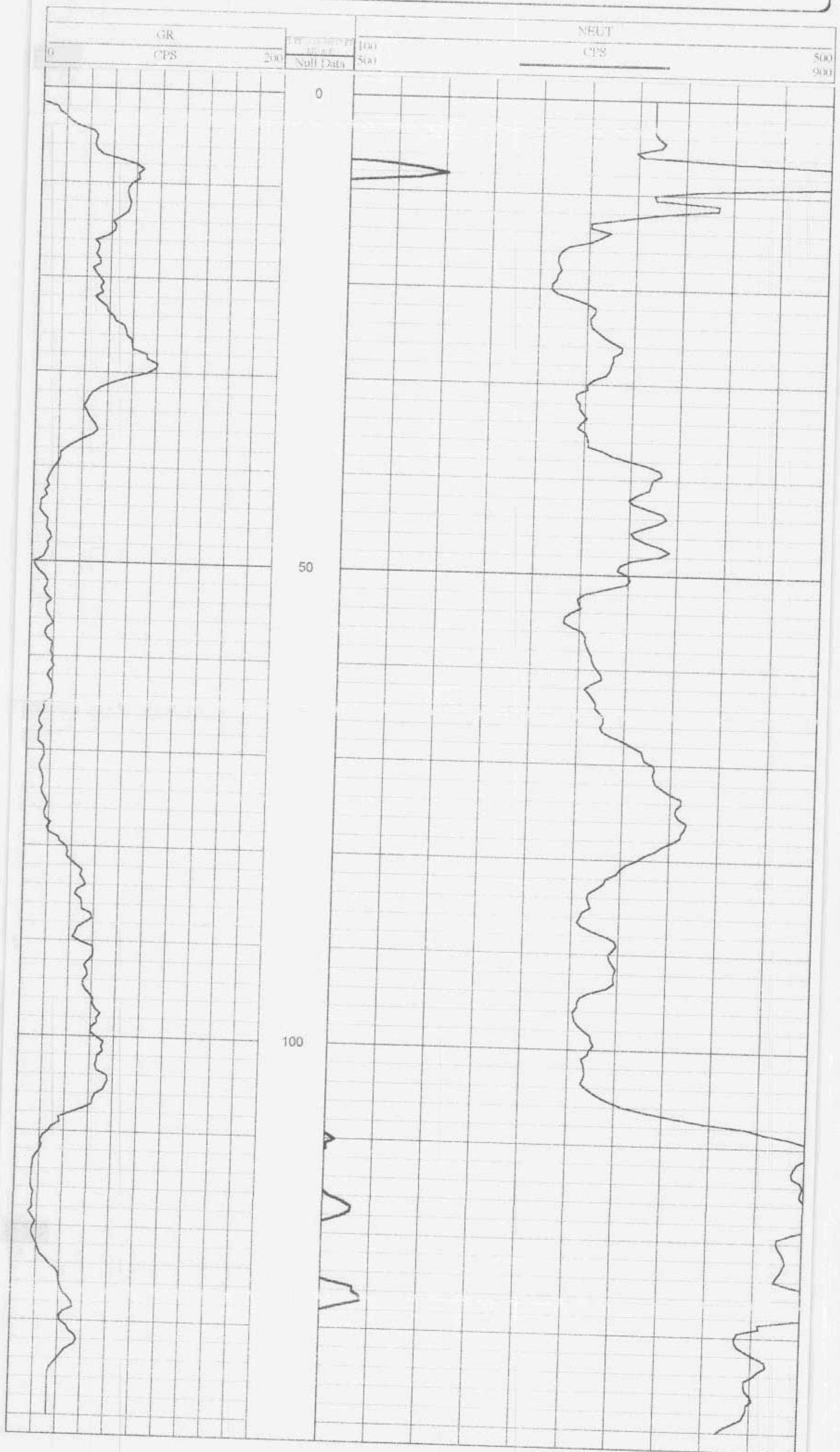

DIGITAL FORMATION

Digital Formation, Inc.
Denver, CO (USA)
RIS-View Version 3.0

Copyright © 1992-2001 Digital Formation, Inc. All Rights Reserved.

File Name: q1.npd
Well Name: CJ-19
Date: Tuesday, July 31, 2001, at 07:40:40 AM
Plot: Plot created from q1.npd

- Add your own company logo here!
1. Go to the Options menu.
 2. Select Global Preferences.
 3. Select the Imaging tab. (It may not be visible, use the arrows to view additional tabs).
 4. Make sure that the Use User Image is checked.
 5. Click on the User Image button to select your logo.
- The image will be displayed in the About dialog and in various plots!

This software is protected by United States and International Copyright laws. It may not be duplicated, modified, reverse engineered or decompiled in any way. Digital Formation, Inc. cannot and does not assume any liability for the use of the software for any purpose. All Rights Reserved.

