

WELL STATION IDENTIFICATION

FORM RP-37 - Rev. 10/78

PAGE 1 OF 2

(COMPLETE THIS FORM ONLY FOR THE INITIAL SURVEY OF EACH WELL)

WELL LOCATION CARD ONE

1	10		16	20		37	54	57	59	63	66	68	71
STATION I. D.	SURVEY DATE	A C	CARD	WELL NO.		COUNTY	LAT DEG	LAT MIN	LAT SEC	LON DEG	LON MIN	LON SEC	
021000028	011680		W11	C-2014D		COLLIER	026	02	58	081	37	20.00	

WELL LOCATION CARD TWO

1	17		20		37	39	42	45	61
STATION I. D.	SURVEY DATE	A C	CARD	QUARTERSECTIONS		SEC	TOWN-SHIP	RANGE	WATER MANAGEMENT DISTRICT PLANNING AREA
			W12	NE1/4; NE1/4; NE1/4		08	S	27E	LOWER WEST COAST

WELL DATUM CARD

1	17		20	26	32	38	44	59
STATION I. D.	SURVEY DATE	A C	CARD	KELLY BUSH-ING (FEET)	LAND SUR-FACE (FT)	TOP OF CASING (FT)	OTHER (FT) (SEE NOTES)	DATUM (CHECK ONE)
			W21			0.0		MSL-; LS-X; TOC-

WELL OWNERSHIP CARD

1	17		20		37	54	57	64	80
STATION I. D.	SURVEY DATE	A C	CARD	NAME OF OWNER		GROVE/PROPERTY NAME	AREA CODE	TELEPHONE	WELL USE
			W31	G. L.'S. FARM #7					MONITOR

WELL ORIGIN CARD

1	17		20		37	54	71	76
STATION I. D.	SURVEY DATE	A C	CARD	DRILLER/ DRILLING COMPANY		OFFICE OF DRILLER (CITY)	DRILLING METHOD	DATE COMPLETED
			W41	S.F.W.M.D.		W.P.B.	ROTARY-AIR	011680

NOTES: COLUMNS 1-16 ARE DUPLICATED IN EACH CARD.
 COLUMN 16 IS AN ACTION CODE WITH THE FOLLOWING PERMISSABLE STATES - 1 (CREATE NEW RECORD),
 2 (CHANGE ALL VALUES), OR 9 (DELETE OLD RECORD).

land

WELL STATION IDENTIFICATION

FORM RP-38 - Rev. 10/78

PAGE 2 OF 2

(COMPLETE THIS FORM ONLY FOR THE INITIAL SURVEY OF EACH WELL)

WELL DESCRIPTION - CONSTRUCTION CARD ONE

1	10	16	20	27	34	41	48	54	59	68
STATION I. D.	SURVEY DATE	CARD C	TOTAL DEPTH -DRILLER (FT)	TOTAL DEPTH -LOGGER (FT)	CASING DEPTH -DRILLER (FT)	CASING DEPTH -LOGGER (FT)	CASING I.D. (INCHES)	BIT SIZE (INCHES)	DRILLER LOG AVAIL.	
021000028	011680	W5.1	198	182	20	20	6.0	7.50	YES-X; NO-	

WELL DESCRIPTION - CONSTRUCTION CARD TWO

1	17	20	37	54	59	64	69	73
STATION I. D.	SURVEY DATE	CARD C	TYPE OF SCREEN	TYPE OF PACKING	DIA. OF SCREEN	SLOT SIZE (INCHES)	SCREEN BEGINS	SCREEN ENDS (FT)
		W5.2	OPEN HOLE					

WELL DESCRIPTION - CONFIGURATION CARD, SECTION ONE (TOP)

1	17	20	22	39	44	49	54	59	75
STATION I. D.	SURVEY DATE	CARD C	SEC	TYPE OF CASING	NOM. DIA. (INCHES)	BEGIN DEPTH	END DEPTH (FEET)	THICKNESS (INCHES)	TYPE OF ANNULUS FILL
		W6.10		P.V.C.	6.0	0	18	0.3	

WELL DESCRIPTION - CONFIGURATION CARD, SECTION TWO

1	17	20	22	39	44	49	54	59	75
STATION I. D.	SURVEY DATE	CARD C	SEC	TYPE OF CASING	NOM. DIA. (INCHES)	BEGIN DEPTH	END DEPTH (FEET)	THICKNESS (INCHES)	TYPE OF ANNULUS FILL
		W6.20	2						

WELL DESCRIPTION - CONFIGURATION CARD, SECTION THREE

1	17	20	22	39	44	49	54	59	75
STATION I. D.	SURVEY DATE	CARD C	SEC	TYPE OF CASING	NOM. DIA. (INCHES)	BEGIN DEPTH	END DEPTH (FEET)	THICKNESS (INCHES)	TYPE OF ANNULUS FILL
		W6.30	3						

NOTES: COLUMNS 1-16 ARE DUPLICATED IN EACH CARD.
 COLUMN 16 IS AN ACTION CODE WITH THE FOLLOWING PERMISSABLE STATES - 1 (CREATE NEW RECORD),
 2 (CHANGE ALL VALUES), OR 9 (DELETE OLD RECORD).
 CARD TYPES <W64>, <W65>, <W69> MAY ALSO BE USED TO PROVIDE DATA FOR A TOTAL OF NINE SECTIONS.

WELL SURVEY REPORT

FORM RP-39 -- Rev. 10/78

(USE ONE FORM/DAY/WELL)

SURVEY CARD

1	10	16	20	37	54	56	58	60	62	64	66	68	70	72
STATION	SURVEY	CARD	LOGGED BY	WITNESSED BY	*	*	*	*	*	*	*	*	*	*
I. D.	DATE	C			A	B	C	D	E	F	G	H	I	J
0210000280	011680	W71	ANDERSON S.	PAUENMAUER P.	X	X	X	X					X	X

*INSERT AN <X> IN EACH COLUMN FOR WHICH A SURVEY WAS CONDUCTED. SURVEY CODES ARE LISTED BELOW:

A = CALIPER	F = NATURAL GAMMA	K = TEMPERATURE GRADIENT
B = FLOWMETER	G = FLUID RESISTIVITY	L = DELTA TEMPERATURE
C = 16-INCH NORMAL RESISTIVITY	H = GAMMA GAMMA DENSITY	M = SPONTANEOUS POTENTIAL
D = 64-INCH NORMAL RESISTIVITY	I = CASING COLLAR LOCATOR	N = POINT RESISTANCE
E = NEUTRON POROSITY	J = FLUID SAMPLER	O = 6-FOOT LATERAL RESISTIVITY

FLUID QUALITY CARD ONE

1	17	20	37	54	60	63
STATION	SURVEY	CARD	SAMPLE SOURCE	TYPE	DATE	TIME
I. D.	DATE	C	(WELLHEAD, ETC.)	FLUID	SAMPLED	SAMPLED
		W81	WELLHEAD	WATER	011680	1400

FLUID QUALITY CARD TWO

1	17	20	25	32	35	41	47	53	60	64	70	75
STATION	SURVEY	CARD	TEMP. OF	FIELD SP.	FIELD	CHLORIDE	DISSOLVED	SPEC. COND.	STATIC WATER	W/L REF	FLOW RATE	PUMP RATE
I. D.	DATE	C	SAMPLE	GRAVITY	PH	(MG/L)	SOLIDS	(U-MHO/CM)	LEVEL (FEET)	FROM	(GAL/MIN)	(GAL/MIN)
		W82	78.00 F					4850.0				

COMMENT CARDS

1	17	20	40	60	76
STATION	SURVEY	CARD	COMMENTS	COMMENTS	COMMENTS
I. D.	DATE	C	- LINE 1	- LINE 2	- LINE 3
		W91	ROTARY TO 60' WENT	TO AIR DRILL	

1	17	20	40	60	76
STATION	SURVEY	CARD	COMMENTS	COMMENTS	COMMENTS
I. D.	DATE	C	- LINE 4	- LINE 5	- LINE 6
		W92	INVERSION ON	ELECTRIC LOGS AT	52'

NOTES: COLUMNS 1-16 ARE DUPLICATED IN EACH CARD.
 COLUMN 16 IS AN ACTION CODE WITH THE FOLLOWING PERMISSABLE STATES - 1 (CREATE NEW RECORD),
 2 (CHANGE ALL VALUES), OR 9 (DELETE OLD RECORD).
 CARD TYPES <W93>, <W94>, <W99> MAY ALSO BE USED TO PROVIDE UP TO A TOTAL OF TWENTY-SEVEN COMMENT LINES.

Jan



WELL LOG

WELL LOCATION

County COLLIER
Station I. D. 021000028
Date 01-16-80 Well No. C-2014D
Latitude 026°02'58" Longitude 081°37'20"
NE 1/4 NE 1/4 NE 1/4 Section 08 Township 51S Range 27E
Owner 6 L'S FARM #7 Phone _____
Driller S.F.W.M.D. Date Drilled 01-16-80

DATUM

K.B. _____ L.S. _____ T.O.C. 0.06.S

FLUID QUALITY

Date 01-16-80 Time 1400 Source of Sample WELL HEAD
Cl _____ mg/l Type of Fluid WATER
Temp. 78.00 °F % Field Density _____ @ _____ °C
T.D.S. _____ mg/l Spec. Cond. 4850.0 umhos/cm
Logged By: ANDERSON S. Witnessed By: DAVENHAVER P.

WELL CONSTRUCTION

Drilling Method: Rot Air CT Auger _____ Other _____
T. Depth - Driller 198' T. Depth - Logger 182'
Casing Depth Driller 20' Casing Depth Logger 20'
Bit Size 7.5"-5.2" Casing Dia. I.D. 5.80
Hole Dia. 6.0 From 0 To 20' Dia. From _____ To _____
Type of Casing P.V.C. Casing Thickness 0.3"
Type of Screen OPEN HOLE Screen Int. From _____ To _____
Type of Packing _____ Well Use MONITOR
Static Water Level _____ Date _____
Yield Flow _____ Pump _____

Comments: ROTARY DRILL TO 60', AIR DRILL TO T.D.
INVERSION ON ELECTRIC LOGS AT 52'

TYPE OF SURVEYS RUN

Lateral 6' Density
Caliper ccl
Flow meter Fluid Sampler
16", 64" normals Temperature
Neutron Delta Temp.
Natural Gamma SP
Fluid Resistivity

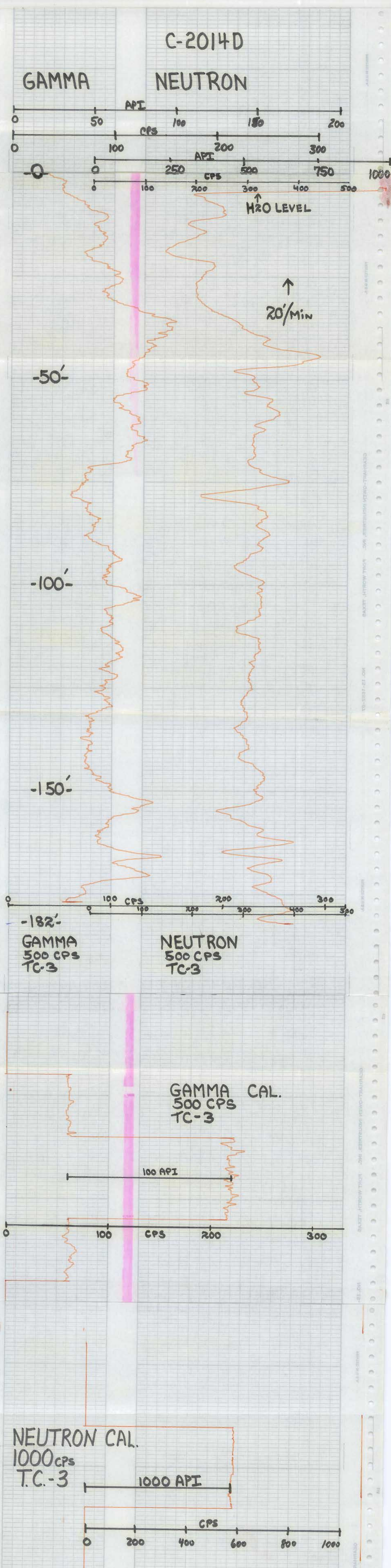



WELL LOG

WELL LOCATION

County COLLIER
Station I. D. 021000028
Date 01-16-80 Well No. C-2014D
Latitude 026°02'58" Longitude 081°37'20"
NE 1/4 NE 1/4 NE 1/4 Section 08 Township 51S Range 27E
Owner 6 L'S FARM #7 Phone _____
Driller S.F.W.M.D. Date Drilled 01-16-80

DATUM

K.B. _____ L.S. _____ T.O.C. 0.06.S

FLUID QUALITY

Date 01-16-80 Time 1400 Source of Sample WELL HEAD
Cl _____ mg/l Type of Fluid WATER
Temp. 78.00 °F Field Density _____ @ _____ °C
T.D.S. _____ mg/l Spec. Cond. 4850.0 umhos/cm
Logged By: ANDERSON S. Witnessed By: DAVENHAUER P.
Comments: ROTARY DRILL TO 60', AIR DRILL TO T.D.
INVERSION ON ELECTRIC LOGS AT 52'

WELL CONSTRUCTION

Drilling Method: Rot Air CT Auger Other _____
T. Depth - Driller 198' T. Depth - Logger 182'
Casing Depth Driller 20' Casing Depth Logger 20'
Bit Size 7.5"-5.2" Casing Dia. I.D. 5.80
Hole Dia. 6.0 From 0 To 20' Dia. From _____ To _____
Type of Casing P.V.C. Casing Thickness 0.3"
Type of Screen OPEN HOLE Screen Int. From _____ To _____
Type of Packing _____ Well Use MONITOR
Static Water Level _____ Date _____
Yield Flow _____ Pump _____

TYPE OF SURVEYS RUN

Lateral 6' Density ()
Caliper ccl ()
Flow meter () Fluid Sampler ()
16", 64" normals Temperature ()
Neutron Delta Temp. ()
Natural Gamma SP (X)
Fluid Resistivity ()

C-2014D

6' LATERAL

Ohm-METERS

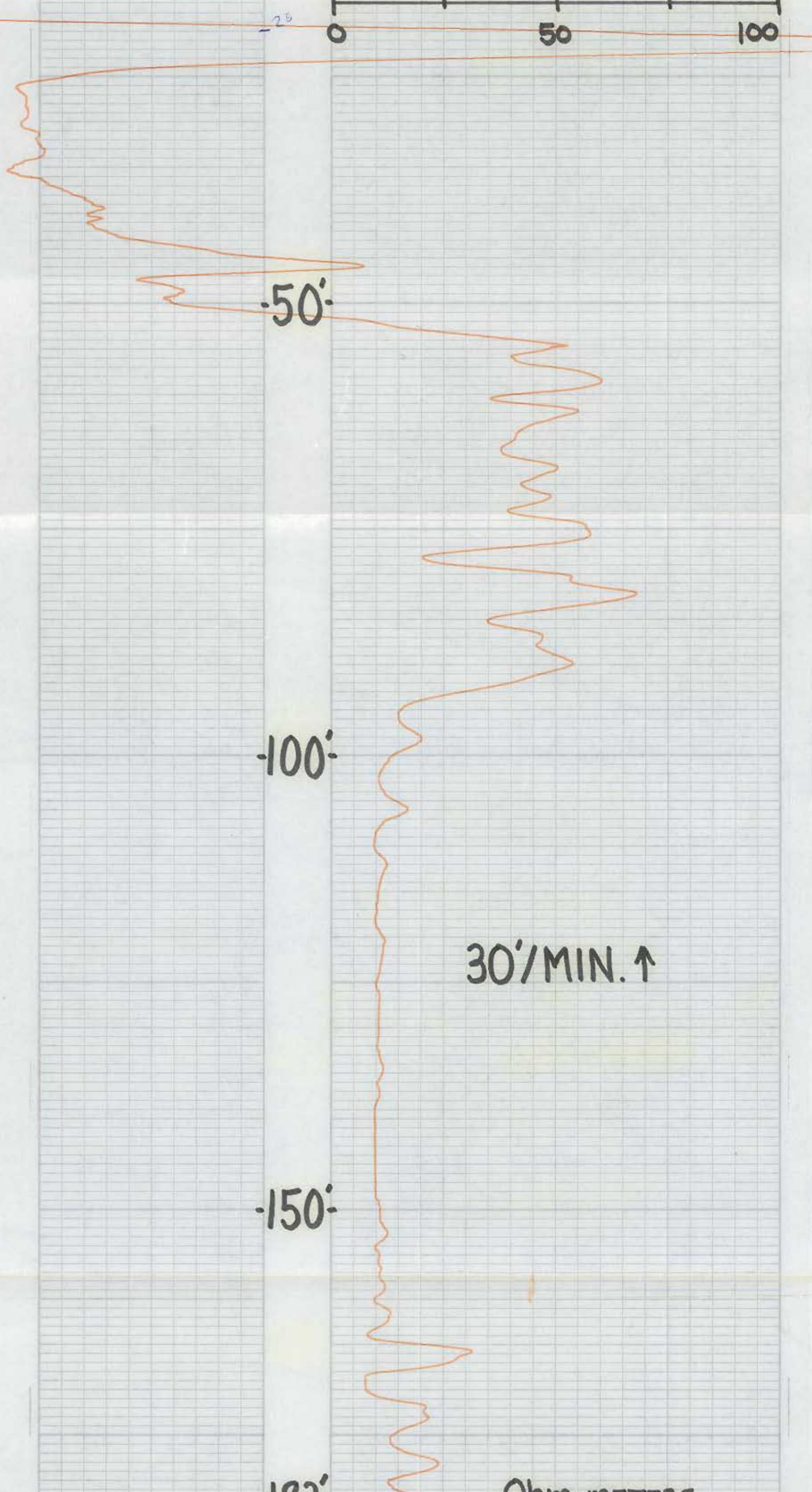

-100'

-150'

-182'

30'/MIN. ↑

Ohm-METERS

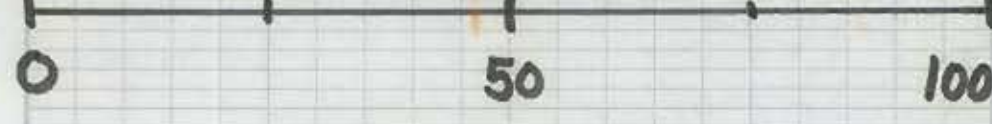

6' LATERAL

C-2014D



WELL LOG

WELL LOCATION

County COLLIER
Station I. D. 021000028
Date 01-16-80 Well No. C-2014D
Latitude 026°02'58" Longitude 081°37'20"
NE 1/4 NE 1/4 NE 1/4 Section 08 Township 51S Range 27E
Owner 6 L'S FARM #7 Phone _____
Driller S.F.W.M.D. Date Drilled 01-16-80

DATUM

K.B. _____ L.S. _____ T.O.C. 0.06.S.

FLUID QUALITY

Date 01-16-80 Time 1400 Source of Sample WELL HEAD
Cl _____ mg/l Type of Fluid WATER
Temp. 78.00 °F Field Density _____ @ _____ °C
T.D.S. _____ mg/l Spec. Cond. 4850.0 umhos/cm
Logged By: ANDERSON S. Witnessed By: DAVENHAUER P.

WELL CONSTRUCTION

Drilling Method: Rot. Air CT Auger _____ Other _____
T. Depth - Driller 198' T. Depth - Logger 192'
Casing Depth Driller 20' Casing Depth Logger 20'
Bit Size 7.5" - 5.2" Casing Dia. I.D. 5.80
Hole Dia. 6.0 From 0 To 20' Dia. _____ From _____ To _____
Type of Casing P.V.C. Casing Thickness 0.3"
Type of Screen OPEN HOLE Screen Int. From _____ To _____
Type of Packing _____ Well Use MONITOR
Static Water Level _____ Date _____
Yield Flow _____ Pump _____

Comments: ROTARY DRILL TO 60', AIR DRILL TO T.D.
INVERSION ON ELECTRIC LOGS AT 52'

TYPE OF SURVEYS RUN

- | | | | |
|-------------------|-------------------------------------|---------------|-------------------------------------|
| Lateral 6' | <input checked="" type="checkbox"/> | Density | () |
| Caliper | <input checked="" type="checkbox"/> | ccl | () |
| Flow meter | <input checked="" type="checkbox"/> | Fluid Sampler | () |
| 16", 64" normals | <input checked="" type="checkbox"/> | Temperature | () |
| Neutron | <input checked="" type="checkbox"/> | Delta Temp. | () |
| Natural Gamma | <input checked="" type="checkbox"/> | SP | <input checked="" type="checkbox"/> |
| Fluid Resistivity | <input checked="" type="checkbox"/> | | |

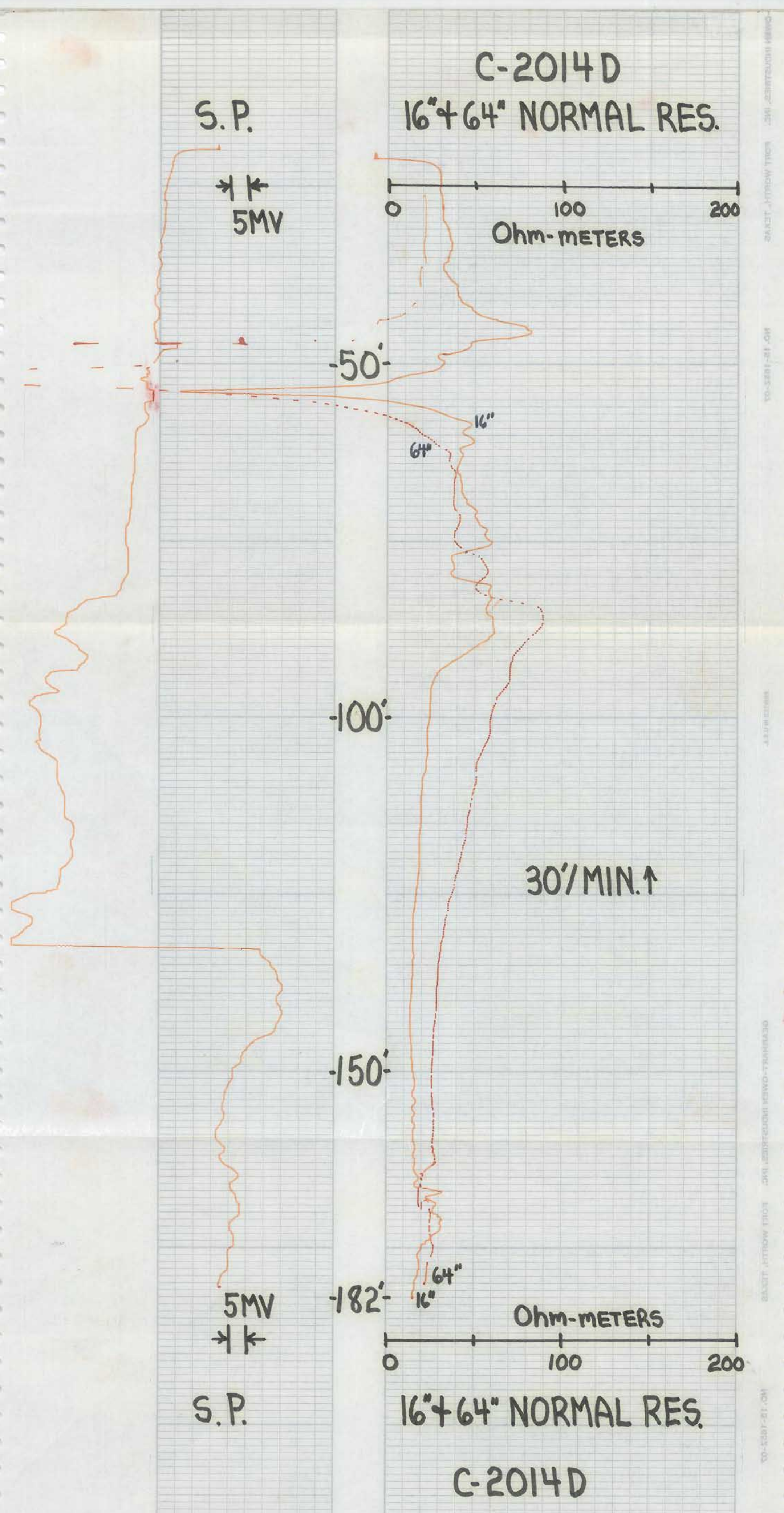



WELL LOG

WELL LOCATION

County COLLIER
Station I. D. 021000028
Date 01-16-80 Well No. C-2014D
Latitude 026°02'58" Longitude 081°37'20"
NE 1/4 NE 1/4 NE 1/4 Section 08 Township S15 Range 27E
Owner 6 L'S FARM #7 Phone _____
Driller S.F.W.M.D. Date Drilled 01-16-80

DATUM

K.B. _____ L.S. _____ T.O.C. 0.065

FLUID QUALITY

Date 01-16-80 Time 1400 Source of Sample WELL HEAD
Cl _____ mg/l Type of Fluid WATER
Temp. 78.00 °F Field Density _____ @ _____ °C
T.D.S. _____ mg/l Spec. Cond. 4850.0 umhos/cm
Logged By: ANDERSON S. Witnessed By: DAVENHAUER P.

WELL CONSTRUCTION

Drilling Method: Rot Air CT _____ Auger _____ Other _____
T. Depth - Driller 198' T. Depth - Logger 182'
Casing Depth Driller 20' Casing Depth Logger 20'
Bit Size 7.5"-5.2" Casing Dia. I.D. 5.80
Hole Dia. 6.0 From 0 To 20' Dia. _____ From _____ To _____
Type of Casing P.V.C. Casing Thickness 0.3"
Type of Screen OPEN HOLE Screen Int. From _____ To _____
Type of Packing _____ Well Use MONITOR
Static Water Level _____ Date _____
Yield Flow _____ Pump _____

Comments: ROTARY DRILL TO 60', AIR DRILL TO T.D.
INVERSION ON ELECTRIC LOGS AT 52'

TYPE OF SURVEYS RUN

- | | | | |
|-------------------|-------------------------------------|---------------|-------------------------------------|
| Lateral 6' | <input checked="" type="checkbox"/> | Density | () |
| Caliper | <input checked="" type="checkbox"/> | ccI | () |
| Flow meter | () | Fluid Sampler | () |
| 16", 64" normals | <input checked="" type="checkbox"/> | Temperature | () |
| Neutron | <input checked="" type="checkbox"/> | Delta Temp. | () |
| Natural Gamma | <input checked="" type="checkbox"/> | SP | <input checked="" type="checkbox"/> |
| Fluid Resistivity | () | | |

C-2014D

HOLE DIA.

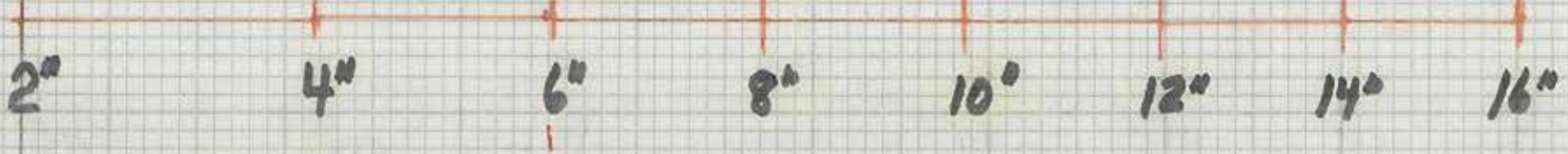

CALIPER

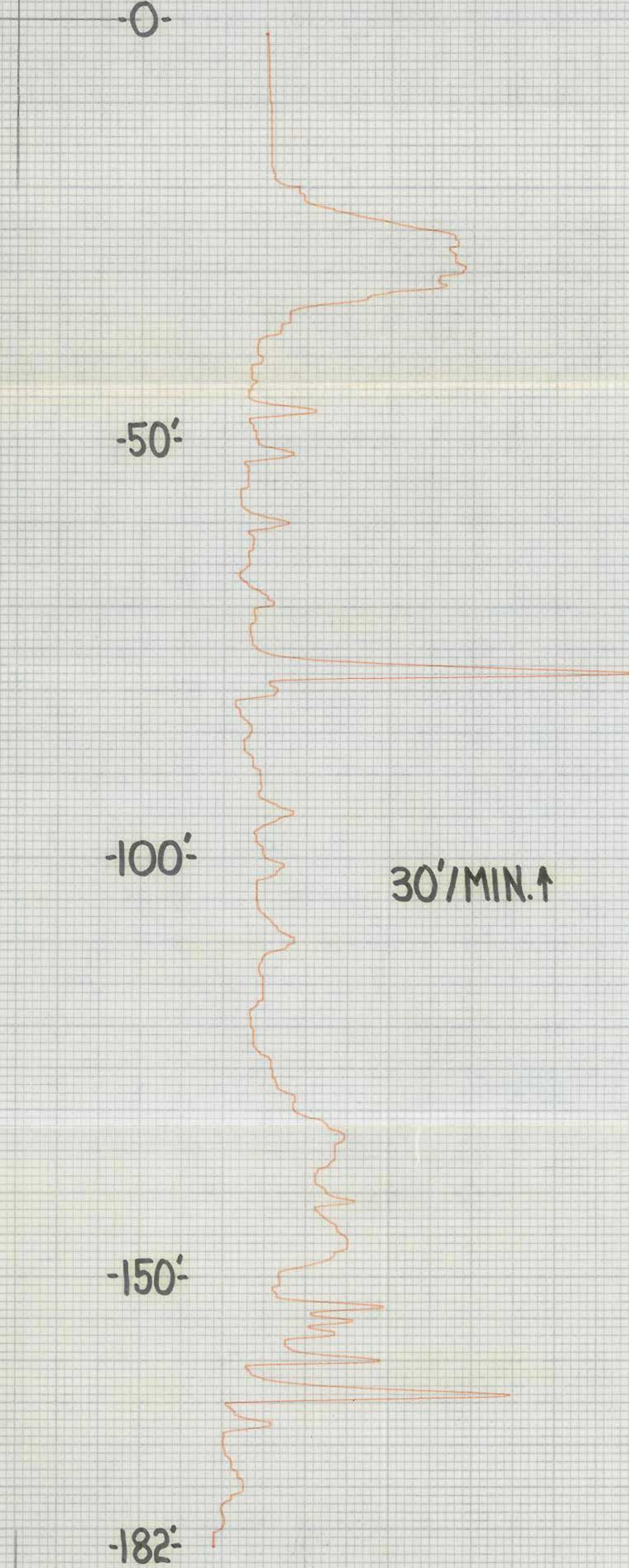

30'/MIN. ↑

CALIPER

C-2014D

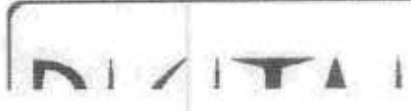

Digital Formation, Inc.
Denver, CO (USA)

Add your own company logo here!
1. Go to the Options menu.



RIS-View Version 3.0
Copyright © 1992-2001 Digital Formation, Inc. All Rights Reserved.
File Name: JJ3.npd
Well Name: C-2014 D
Date: Monday, July 30, 2001, at 09:04:00 AM
Plot: Plot created from: JJ3.npd

2. Select Global Preferences.
3. Select the Imaging tab (if not visible, use the arrows to view additional tabs).
4. Make sure that the Use User Image is checked.
5. Click on the User Image button to select your logo.
This image will be displayed in the About dialog, and on various plots!

This software is protected by United States and International Copyright laws. It may not be duplicated, modified, reverse engineered or decompiled in any way. Digital Formation, Inc. cannot and does not assume any liability for the use of the software for any purpose. All Rights Reserved.

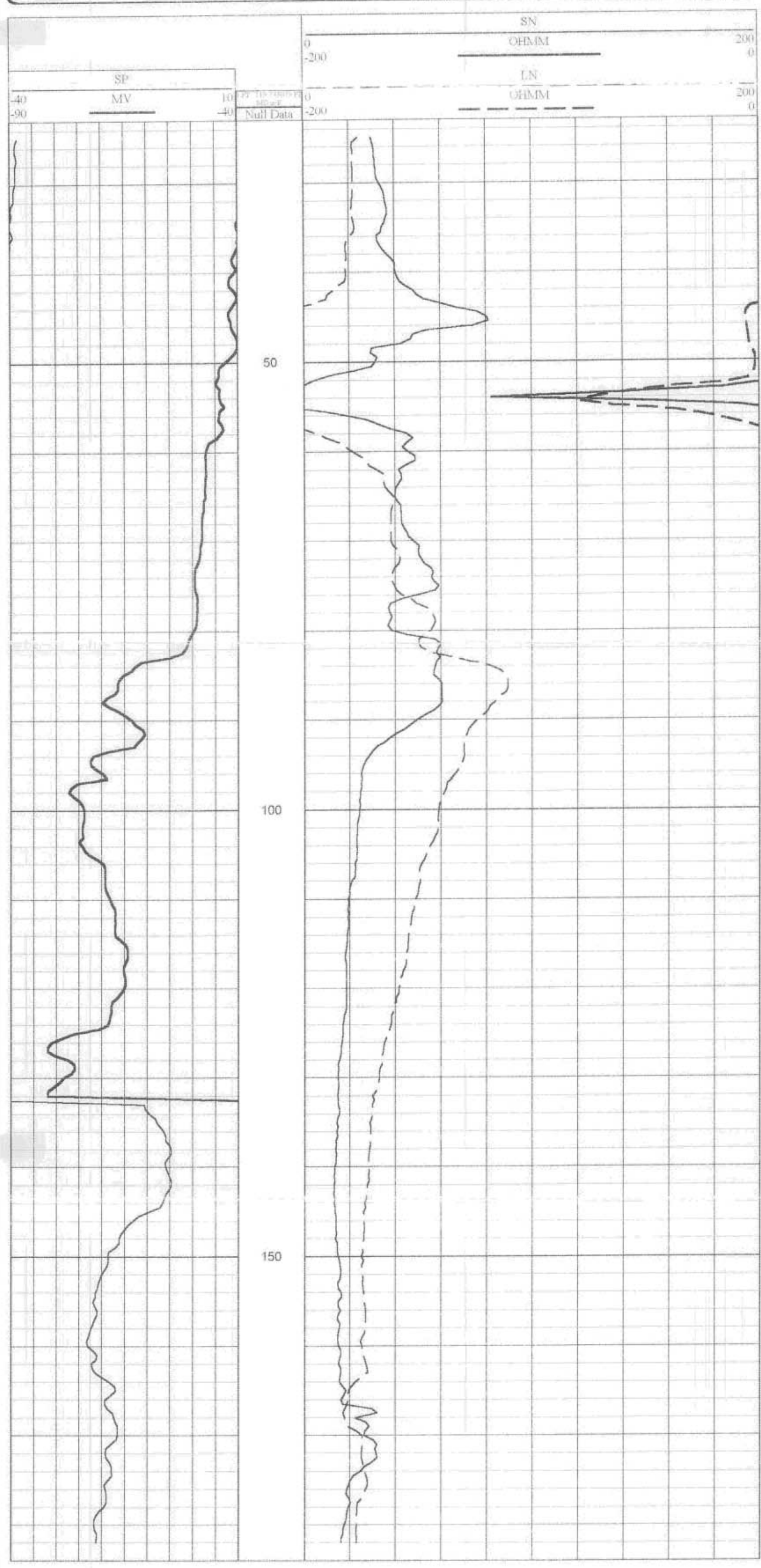

Digital Formation, Inc.
Denver, CO (USA)
RIS-View Version 3.0
 Copyright © 1992-2001 Digital Formation, Inc. All Rights Reserved.

File Name: J1.npd
 Well Name: C-2014D
 Date: Monday, July 30, 2001, at 08:33:20 AM
 Plot: Plot created from: J1.npd

This software is protected by United States and International Copyright laws. It may not be duplicated, modified, reverse engineered or decompiled in any way. Digital Formation, Inc. cannot and does not assume any liability for the use of the software for any purpose. All Rights Reserved.

ADD your own company logo here!
 1. Click on the Options menu.
 2. Select Global Preferences.
 3. Select the Imaging tab. At this point the window will be divided into two panes (left and right).
 4. Make sure that the Use User Image is checked.
 5. Click on the User Image button to select your logo.
 This image will be displayed in the About dialog, and/or various plots!

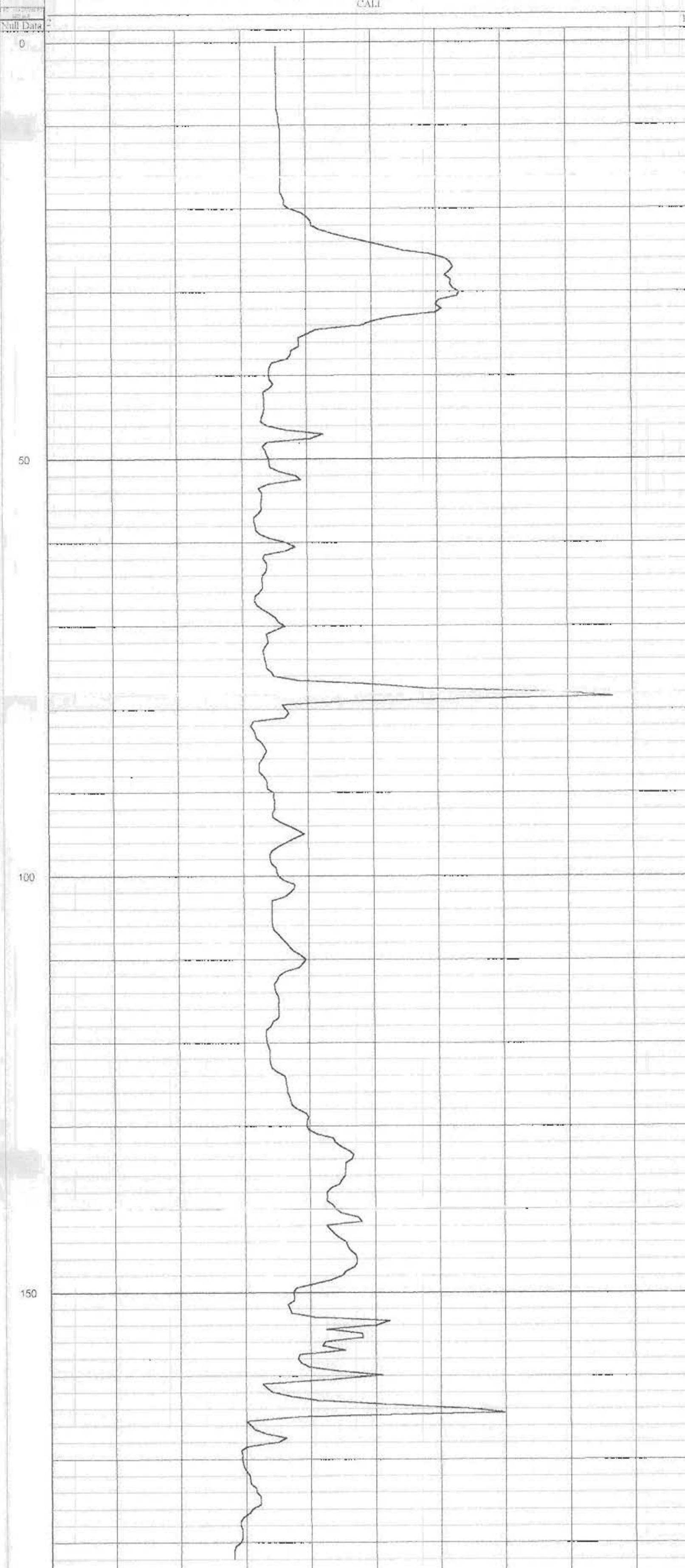

Digital Formation, Inc.
Denver, CO (USA)
RIS-View Version 3.0
 Copyright © 1992-2001 Digital Formation, Inc. All Rights Reserved.

File Name: J2.npd
 Well Name: C-2014D
 Date: Monday, July 30, 2001, at 08:33:46 AM
 Plot: Plot created from: J2.npd

This software is protected by United States and International Copyright laws. It may not be duplicated, modified, reverse engineered or decompiled in any way. Digital Formation, Inc. cannot and does not assume any liability for the use of the software for any purpose. All Rights Reserved.

ADD your own company logo here!
 1. Click on the Options menu.
 2. Select Global Preferences.
 3. Select the Imaging tab. At this point the window will be divided into two panes (left and right).
 4. Make sure that the Use User Image is checked.
 5. Click on the User Image button to select your logo.
 This image will be displayed in the About dialog, and/or various plots!

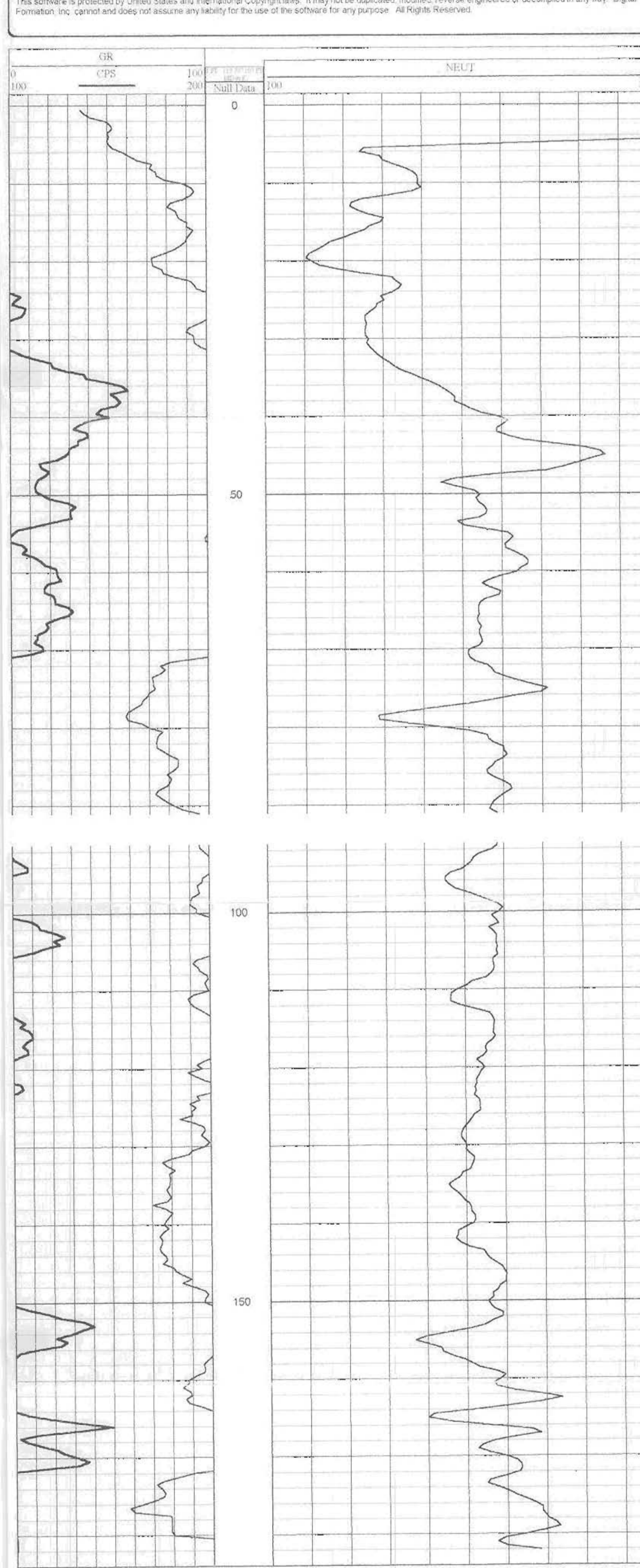

Digital Formation, Inc.
Denver, CO (USA)
RIS-View Version 3.0
 Copyright © 1992-2001 Digital Formation, Inc. All Rights Reserved.

File Name: J2.npd
 Well Name: C-2014D
 Date: Monday, July 30, 2001, at 08:34:15 AM
 Plot: Plot created from: J2.npd

This software is protected by United States and International Copyright laws. It may not be duplicated, modified, reverse engineered or decompiled in any way. Digital Formation, Inc. cannot and does not assume any liability for the use of the software for any purpose. All Rights Reserved.

ADD your own company logo here!
 1. Click on the Options menu.
 2. Select Global Preferences.
 3. Select the Imaging tab. At this point the window will be divided into two panes (left and right).
 4. Make sure that the Use User Image is checked.
 5. Click on the User Image button to select your logo.
 This image will be displayed in the About dialog, and/or various plots!

