

WELL STATION IDENTIFICATION

FORM RP-37 - Rev. 10/78

PAGE 1 OF 2

(COMPLETE THIS FORM ONLY FOR THE INITIAL SURVEY OF EACH WELL)

WELL LOCATION CARD ONE

1	10	16	20	37	54	57	59	63	66	68	71
STATION I. D.	SURVEY DATE	CARD C	WELL NO.	COUNTY	LAT DEG	LAT MIN	LAT SEC	LON DEG	LON MIN	LON SEC	
021.00.00.38	03.25.80	W11C	-2023D	COLLIER	026	09	10.00	081	25	38.00	

WELL LOCATION CARD TWO

1	17	20	37	39	42	45	61
STATION I. D.	SURVEY DATE	CARD C	QUARTERSECTIONS	SEC	TOWN-SHIP	RANGE	WATER MANAGEMENT DISTRICT PLANNING AREA
		W12	NE1/4; 1/4; 1/4	05	50S	29E	LOWER WEST COAST

WELL DATUM CARD

1	17	20	26	32	38	44	59
STATION I. D.	SURVEY DATE	CARD C	KELLY BUSH-ING (FEET)	LAND SUR-FACE (FT)	TOP OF CASING (FT)	OTHER (FT) (SEE NOTES)	DATUM (CHECK ONE)
		W21		00			MSL-; LS-X; TOC-

WELL OWNERSHIP CARD

1	17	20	37	54	57	64	80
STATION I. D.	SURVEY DATE	CARD C	NAME OF OWNER	AREA CODE	TELEPHONE	WELL USE	
		W31	S.F.W.M.D.	305	6868800	MONITOR	

WELL ORIGIN CARD

1	17	20	37	54	76	
STATION I. D.	SURVEY DATE	CARD C	DRILLER/ DRILLING COMPANY	OFFICE OF DRILLER (CITY)	DRILLING METHOD	DATE COMPLETED
		W41	S.F.W.M.D.	W.P.B.	ROTARY	03.25.80

NOTES: COLUMNS 1-16 ARE DUPLICATED IN EACH CARD.
 COLUMN 16 IS AN ACTION CODE WITH THE FOLLOWING PERMISSABLE STATES - 1 (CREATE NEW RECORD),
 2 (CHANGE ALL VALUES), OR 9 (DELETE OLD RECORD).

Jane

WELL STATION IDENTIFICATION

FORM RP-38 - Rev. 10/78

PAGE 2 OF 2

(COMPLETE THIS FORM ONLY FOR THE INITIAL SURVEY OF EACH WELL)

WELL DESCRIPTION - CONSTRUCTION CARD ONE

1	10	16	20	27	34	41	48	54	59	68
STATION I. D.	SURVEY DATE	CARD C	TOTAL DEPTH -DRILLER (FT)	TOTAL DEPTH -LOGGER (FT)	CASING DEPTH -DRILLER (FT)	CASING DEPTH -LOGGER (FT)	CASING I.D. (INCHES)	BIT SIZE (INCHES)	DRILLER LOG AVAIL.	
021000038	032580	W51	120	120				96	YES - X; NO -	

WELL DESCRIPTION - CONSTRUCTION CARD TWO

1	17	20	37	54	59	64	69	73
STATION I. D.	SURVEY DATE	CARD C	TYPE OF SCREEN	TYPE OF PACKING	DIA. OF SCREEN	SLOT SIZE (INCHES)	SCREEN BEGINS	SCREEN ENDS (FT)
		W52	OPEN HOLE					

WELL DESCRIPTION - CONFIGURATION CARD, SECTION ONE (TOP)

1	17	20	22	39	44	49	54	59	75
STATION I. D.	SURVEY DATE	CARD C	SEC	TYPE OF CASING	NOM. DIA. (INCHES)	BEGIN DEPTH	END DEPTH (FEET)	THICKNESS (INCHES)	TYPE OF ANNULUS FILL
		W610	0	OPEN HOLE					

WELL DESCRIPTION - CONFIGURATION CARD, SECTION TWO

1	17	20	22	39	44	49	54	59	75
STATION I. D.	SURVEY DATE	CARD C	SEC	TYPE OF CASING	NOM. DIA. (INCHES)	BEGIN DEPTH	END DEPTH (FEET)	THICKNESS (INCHES)	TYPE OF ANNULUS FILL
		W6202	0						

WELL DESCRIPTION - CONFIGURATION CARD, SECTION THREE

1	17	20	22	39	44	49	54	59	75
STATION I. D.	SURVEY DATE	CARD C	SEC	TYPE OF CASING	NOM. DIA. (INCHES)	BEGIN DEPTH	END DEPTH (FEET)	THICKNESS (INCHES)	TYPE OF ANNULUS FILL
		W6303	0						

NOTES: COLUMNS 1-16 ARE DUPLICATED IN EACH CARD.
 COLUMN 16 IS AN ACTION CODE WITH THE FOLLOWING PERMISSABLE STATES - 1 (CREATE NEW RECORD),
 2 (CHANGE ALL VALUES), OR 9 (DELETE OLD RECORD).
 CARD TYPES <W64>, <W65>, ..., <W69> MAY ALSO BE USED TO PROVIDE DATA FOR A TOTAL OF NINE SECTIONS.

Jate

W E L L S U R V E Y R E P O R T

FORM RP-39
Rev. 12/79
(USE ONE FORM/DAY/WELL)

SURVEY CARD

1	10	16	20	37	54	56	58	60	62	64	66	68	70	72
STATION	SURVEY	CARD	LOGGED BY	WITNESSED BY	*	*	*	*	*	*	*	*	*	*
I. D.	DATE	C			A	B	C	D	E	F	G	H	I	J
021000038032580		W71	G. ANDERSON	P. DAUENHAUER	X	X	X	X	X				X	X

*INSERT AN <X> IN EACH COLUMN FOR WHICH A SURVEY WAS CONDUCTED. SURVEY CODES ARE LISTED BELOW:

A = CALIPER	F = NATURAL GAMMA	K = TEMPERATURE GRADIENT
B = FLOWMETER	G = FLUID RESISTIVITY	L = DELTA TEMPERATURE
C = 16-INCH NORMAL RESISTIVITY	H = GAMMA GAMMA DENSITY	M = SPONTANEOUS POTENTIAL
D = 64-INCH NORMAL RESISTIVITY	I = CASING COLLAR LOCATOR	N = POINT RESISTANCE
E = NEUTRON POROSITY	J = FLUID SAMPLER	O = 6-FOOT LATERAL RESISTIVITY

FLUID QUALITY CARD ONE

1	17	20	37	54	60	63
STATION	SURVEY	CARD	SAMPLE SOURCE	TYPE	DATE	TIME
I. D.	DATE	C	(WELLHEAD, ETC.)	FLUID	SAMPLED	SAMPLED
		W81	WELLHEAD	DRILL MUD	03.25.80	16.00

FLUID QUALITY CARD TWO

1	17	20	25	32	35	41	47	53	60	64	70	75
STATION	SURVEY	CARD	TEMP. OF	FIELD SP.	FIELD	CHLORIDE	DISSOLVED	SPEC. COND.	STATIC WATER	W/L REF	FLOW RATE	PUMP RATE
I. D.	DATE	C	SAMPLE	F GRAVITY	PH	(MG/L)	SOLIDS	(U-MHO/CM)	LEVEL (FEET)	FROM	(GAL/MIN)	(GAL/MIN)
		W82	81.40 F					827.8				

COMMENT CARDS

1	17	20	40	60	76
STATION	SURVEY	CARD	COMMENTS	COMMENTS	COMMENTS
I. D.	DATE	C	- LINE 1	- LINE 2	- LINE 3
		W91			

1	17	20	40	60	76
STATION	SURVEY	CARD	COMMENTS	COMMENTS	COMMENTS
I. D.	DATE	C	- LINE 4	- LINE 5	- LINE 6
		W92			

NOTES: COLUMNS 1-16 ARE DUPLICATED IN EACH CARD.
 COLUMN 16 IS AN ACTION CODE WITH THE FOLLOWING PERMISSABLE STATES - 1 (CREATE NEW RECORD),
 2 (CHANGE ALL VALUES), OR 9 (DELETE OLD RECORD).
 CARD TYPES <W93>, <W94>, <W99> MAY ALSO BE USED TO PROVIDE UP TO A TOTAL OF TWENTY-SEVEN COMMENT LINES.

Jana

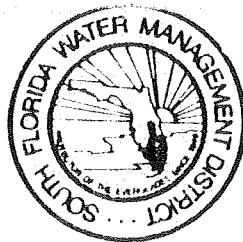

SOUTH FLORIDA WATER MANAGEMENT DISTRICT

FORM 60
Oct, 1977

WELL LOG

WELL LOCATION

County COLLIER
Station I. D. 021000038
Date 03-25-80 Well No. C-2023 D
Latitude 026° 09' 10" Longitude 081° 25' 38"
NE 1/4 1/4 1/4 Section 05 Township 50S Range 29E
Owner S.F.W.M.D. Phone 686-8800
Driller S.F.W.M.D. Date Drilled 03-25-80

WELL CONSTRUCTION

Drilling Method: Rot. Air CT Auger Other
T. Depth - Driller 120' T. Depth - Logger 120'
Casing Depth Driller _____ Casing Depth Logger _____
Bit Size 9.6" Casing Dia. I.D. _____
Hole Dia. _____ From _____ To _____ Dia. _____ From _____ To _____
Type of Casing OPEN HOLE Casing Thickness _____
Type of Screen OPEN HOLE Screen Int. From _____ To _____
Type of Packing _____ Well Use MONITOR
Static Water Level _____ Date _____
Yield Flow _____ Pump _____

DATUM

K.B. _____ L.S. 0.0 L.S. T.O.C. _____

FLUID QUALITY

Date 03-25-80 Time 1600 Source of Sample WELLHEAD
Cl _____ mg/l Type of Fluid DRILL MUD
Temp. 81.4° F % Field Density _____ @ _____ °C
T.D.S. _____ mg/l Spec. Cond. 827.8 umhos/cm
Logged By: S. ANDERSON Witnessed By: P. DAUENHAUER

Comments: _____

TYPE OF SURVEYS RUN

Lateral 6'	<input checked="" type="checkbox"/>	Density	<input checked="" type="checkbox"/>
Caliper	<input checked="" type="checkbox"/>	ccl	<input type="checkbox"/>
Flow meter	<input type="checkbox"/>	Fluid Sampler	<input type="checkbox"/>
16", 64" normals	<input checked="" type="checkbox"/>	Temperature	<input type="checkbox"/>
Neutron	<input checked="" type="checkbox"/>	Delta Temp.	<input type="checkbox"/>
Natural Gamma	<input checked="" type="checkbox"/>	SP	<input checked="" type="checkbox"/>
Fluid Resistivity	<input type="checkbox"/>		



WELL LOG

WELL LOCATION

County COLLIER
Station I. D. 021000038
Date 03-25-80 Well No. C-2023 D
Latitude 026° 09' 16" Longitude 081° 25' 38"
NE ¼ ¼ ¼ Section 05 Township 50S Range 29E
Owner S.F.W.M.D. Phone 686-8800
Driller S.F.W.M.D. Date Drilled 03-25-80

DATUM

K.B. _____ L.S. 0.0 L.S. T.O.C. _____

FLUID QUALITY

Date 03-25-80 Time 1600 Source of Sample WELLHEAD
Cl _____ mg/l Type of Fluid DRILL MUD
Temp. 81.4° F % Field Density _____ @ _____ °C
T.D.S. _____ mg/l Spec. Cond. 827.8 µmhos/cm
Logged By: S. ANDERSON Witnessed By: P. DAVENHAUER

WELL CONSTRUCTION

Drilling Method: Rot. Air CT Auger Other _____
T. Depth - Driller 120' T. Depth - Logger 120'
Casing Depth Driller _____ Casing Depth Logger _____
Bit Size 9.6" Casing Dia. I.D. _____
Hole Dia. _____ From _____ To _____ Dia. _____ From _____ To _____
Type of Casing OPEN HOLE Casing Thickness _____
Type of Screen OPEN HOLE Screen Int. From _____ To _____
Type of Packing _____ Well Use MONITOR
Static Water Level _____ Date _____
Yield Flow _____ Pump _____

Comments:

TYPE OF SURVEYS RUN

Lateral 6' _____ Density _____
Caliper _____ ccl _____
Flow meter _____ Fluid Sampler _____
16", 64" normals _____ Temperature _____
Neutron _____ Delta Temp. _____
Natural Gamma _____ SP _____
Fluid Resistivity _____

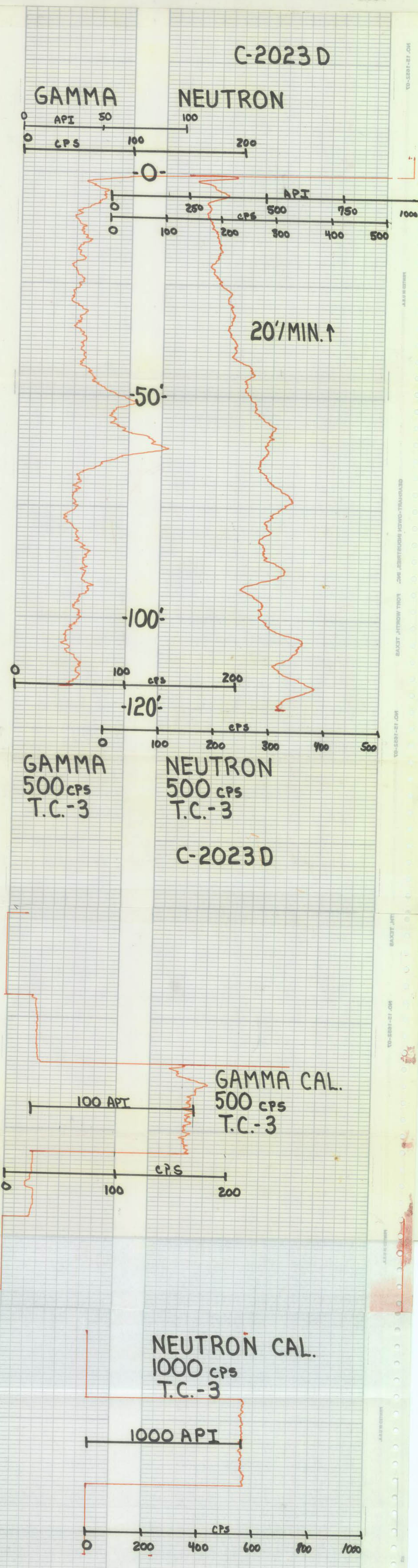



WELL LOG

WELL LOCATION

County COLLIER
Station I. D. 021000038
Date 03-25-80 Well No. C-2023 D
Latitude 026° 09' 10" Longitude 081° 25' 38"
NE $\frac{1}{4}$ $\frac{1}{4}$ $\frac{1}{4}$ Section 05 Township 50S Range 29E
Owner S.F.W.M.D. Phone 686-8800
Driller S.F.W.M.D. Date Drilled 03-25-80

DATUM

K.B. _____ L.S. 0.0 L.S. T.O.C. _____

FLUID QUALITY

Date 03-25-80 Time 1600 Source of Sample WELLHEAD
Cl _____ mg/l Type of Fluid DRILL MUD
Temp. 81.4° F Field Density _____ @ _____ °C
T.D.S. _____ mg/l Spec. Cond. 827.8 μ mhos/cm
Logged By: S. ANDERSON Witnessed By: P. DAUENHAUER

WELL CONSTRUCTION

Drilling Method: Rot. Air CT Auger Other _____
T. Depth - Driller 120' T. Depth - Logger 120'
Casing Depth Driller _____ Casing Depth Logger _____
Bit Size 9.6" Casing Dia. I.D. _____
Hole Dia. _____ From _____ To _____ Dia. _____ From _____ To _____
Type of Casing OPEN HOLE Casing Thickness _____
Type of Screen OPEN HOLE Screen Int. From _____ To _____
Type of Packing _____ Well Use MONITOR
Static Water Level _____ Date _____
Yield Flow _____ Pump _____

Comments:

TYPE OF SURVEYS RUN

Lateral 6'	<input checked="" type="checkbox"/>	Density	<input checked="" type="checkbox"/>
Caliper	<input type="checkbox"/>	ccl	<input type="checkbox"/>
Flow meter	<input type="checkbox"/>	Fluid Sampler	<input type="checkbox"/>
16", 64" normals	<input checked="" type="checkbox"/>	Temperature	<input type="checkbox"/>
Neutron	<input checked="" type="checkbox"/>	Delta Temp.	<input type="checkbox"/>
Natural Gamma	<input checked="" type="checkbox"/>	SP	<input checked="" type="checkbox"/>
Fluid Resistivity	<input type="checkbox"/>		

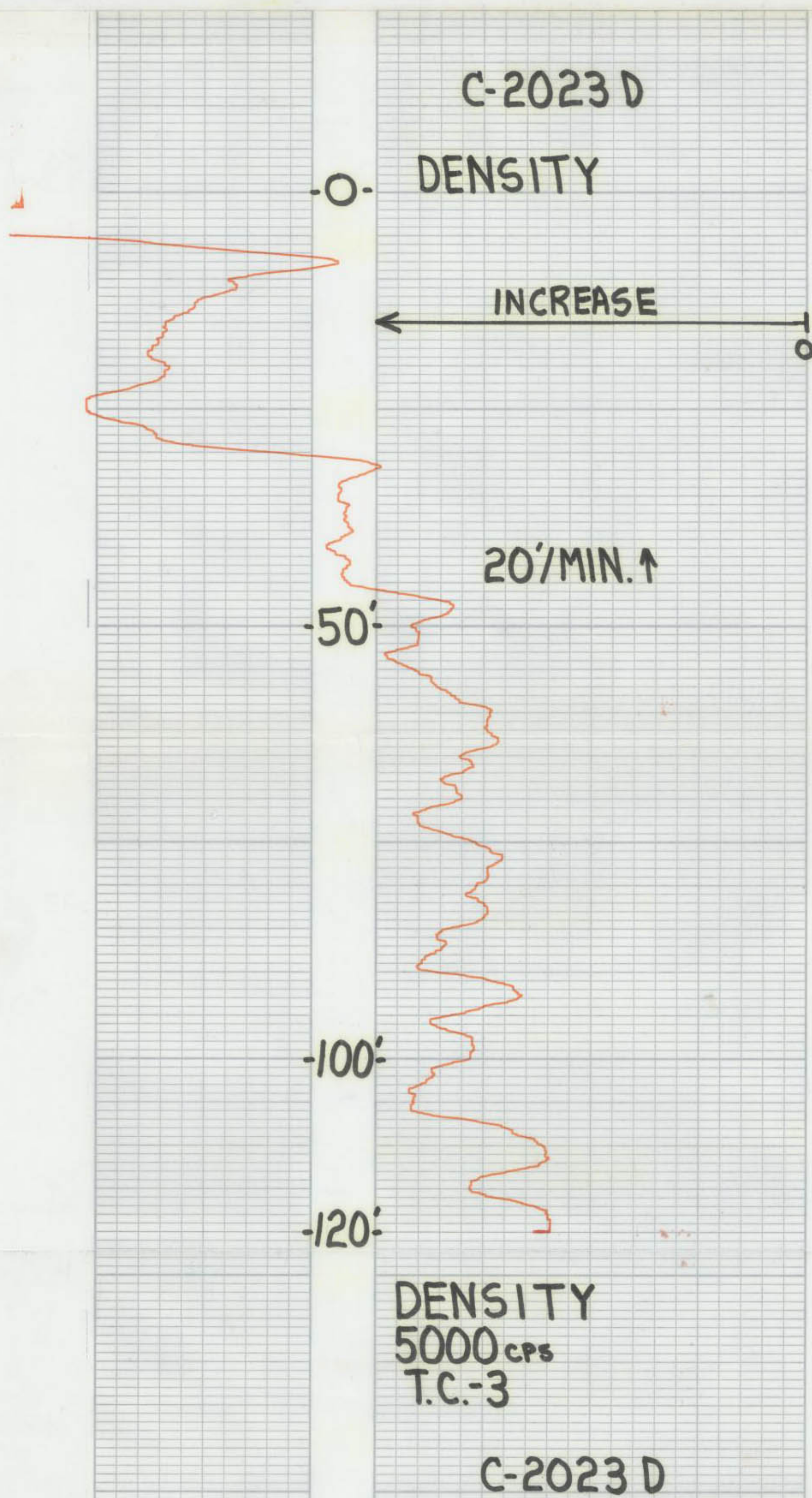

ALPINE INSTRUMENTS
GEORGE W. WILSON, INC.
FORT WORTH, TEXAS
NO. 1553-1-101



WELL LOG

WELL LOCATION

County COLLIER
Station I. D. 021000038
Date 03-25-80 Well No. C-2023 D
Latitude 026° 09' 16" Longitude 081° 25' 38"
NE $\frac{1}{4}$ $\frac{1}{4}$ $\frac{1}{4}$ Section 05 Township 50S Range 29E
Owner S.F.W.M.D. Phone 686-8800
Driller S.F.W.M.D. Date Drilled 03-25-80

WELL CONSTRUCTION

Drilling Method: Rot. Air CT Auger Other
T. Depth - Driller 120' T. Depth - Logger 120'
Casing Depth Driller _____ Casing Depth Logger _____
Bit Size 9.6" Casing Dia. I.D. _____
Hole Dia. _____ From _____ To _____ Dia. _____ From _____ To _____
Type of Casing OPEN HOLE Casing Thickness _____
Type of Screen OPEN HOLE Screen Int. From _____ To _____
Type of Packing _____ Well Use MONITOR
Static Water Level _____ Date _____
Yield Flow _____ Pump _____

DATUM

K.B. _____ L.S. 0.0 L.S. T.O.C. _____

FLUID QUALITY

Date 03-25-80 Time 1600 Source of Sample WELLHEAD
Cl _____ mg/l Type of Fluid DRILL MUD
Temp. 81.4° F Field Density _____ @ _____ °C
T.D.S. _____ mg/l Spec. Cond. 827.8 μ mhos/cm
Logged By: S. ANDERSON Witnessed By: P. DAVENHAUER

Comments:

TYPE OF SURVEYS RUN

Lateral 6'	<input checked="" type="checkbox"/>	Density	<input checked="" type="checkbox"/>
Caliper	<input checked="" type="checkbox"/>	ccl	<input type="checkbox"/>
Flow meter	<input type="checkbox"/>	Fluid Sampler	<input type="checkbox"/>
16", 64" normals	<input checked="" type="checkbox"/>	Temperature	<input type="checkbox"/>
Neutron	<input checked="" type="checkbox"/>	Delta Temp.	<input type="checkbox"/>
Natural Gamma	<input checked="" type="checkbox"/>	SP	<input checked="" type="checkbox"/>
Fluid Resistivity	<input type="checkbox"/>		

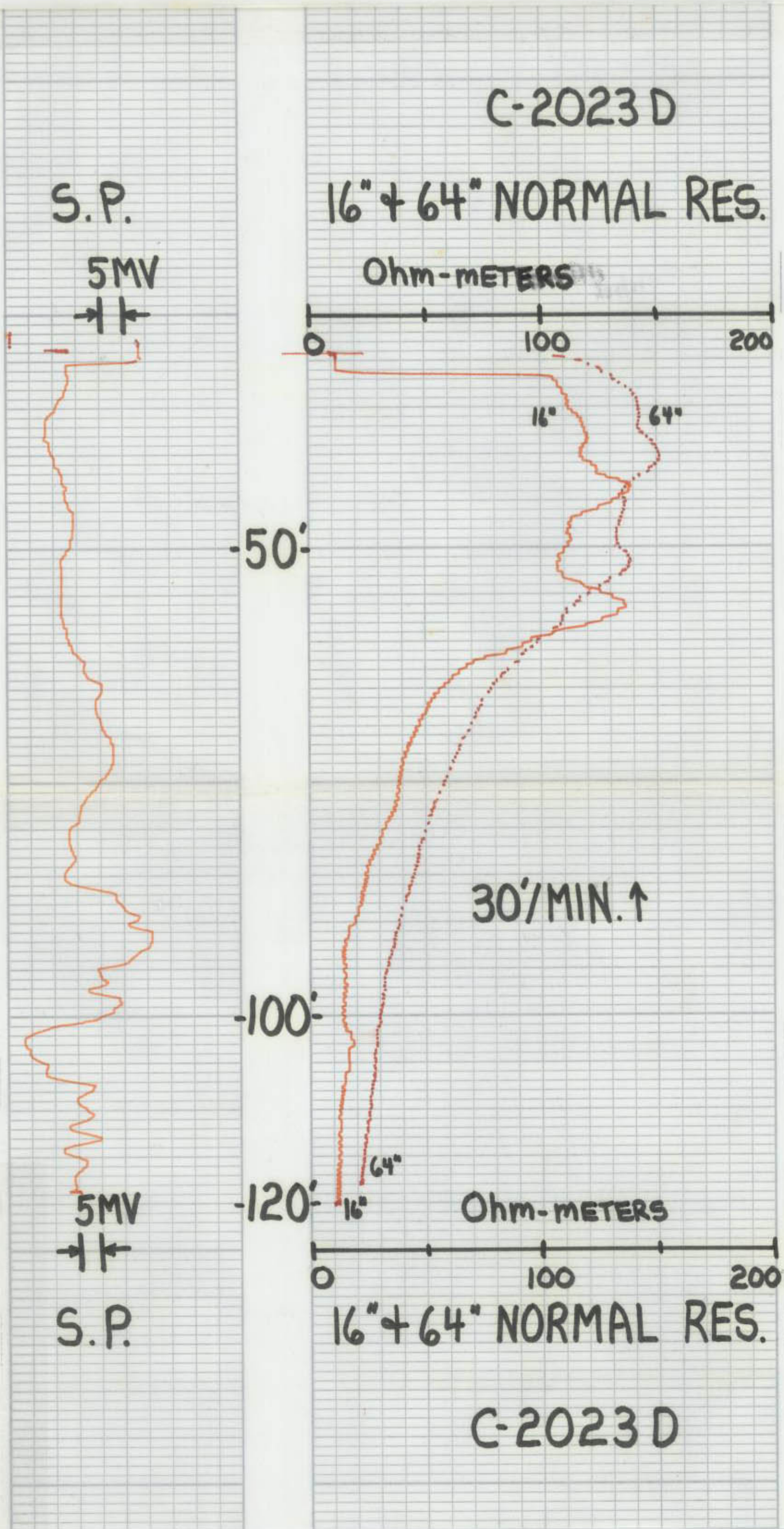

A.S.U. M. DISTRICT



WELL LOG

WELL LOCATION

County COLLIER
Station I. D. 021000038
Date 03-25-80 Well No. C-2023 D
Latitude 026° 09' 10" Longitude 081° 25' 38"
NE $\frac{1}{4}$ $\frac{1}{4}$ $\frac{1}{4}$ Section 05 Township 50S Range 29E
Owner S.F.W.M.D. Phone 686-8800
Driller S.F.W.M.D. Date Drilled 03-25-80

DATUM

K.B. _____ L.S. 0.O.L.S. T.O.C. _____

FLUID QUALITY

Date 03-25-80 Time 1600 Source of Sample WELLHEAD
Cl _____ mg/l Type of Fluid DRILL MUD
Temp. 81.4° F Field Density _____ @ _____ °C
T.D.S. _____ mg/l Spec. Cond. 827.8 μmhos/cm
Logged By: S. ANDERSON Witnessed By: P. DAVENHAVER
Comments: _____

WELL CONSTRUCTION

Drilling Method: Rot. Air CT Auger Other _____
T. Depth - Driller 120' T. Depth - Logger 120'
Casing Depth Driller _____ Casing Depth Logger _____
Bit Size 9.6" Casing Dia. I.D. _____
Hole Dia. _____ From _____ To _____ Dia. _____ From _____ To _____
Type of Casing OPEN HOLE Casing Thickness _____
Type of Screen OPEN HOLE Screen Int. From _____ To _____
Type of Packing _____ Well Use MONITOR
Static Water Level _____ Date _____
Yield Flow _____ Pump _____

TYPE OF SURVEYS RUN

Lateral 6'
Caliper
Flow meter
16", 64" normals
Neutron
Natural Gamma
Fluid Resistivity
Density
ccl
Fluid Sampler
Temperature
Delta Temp.
SP

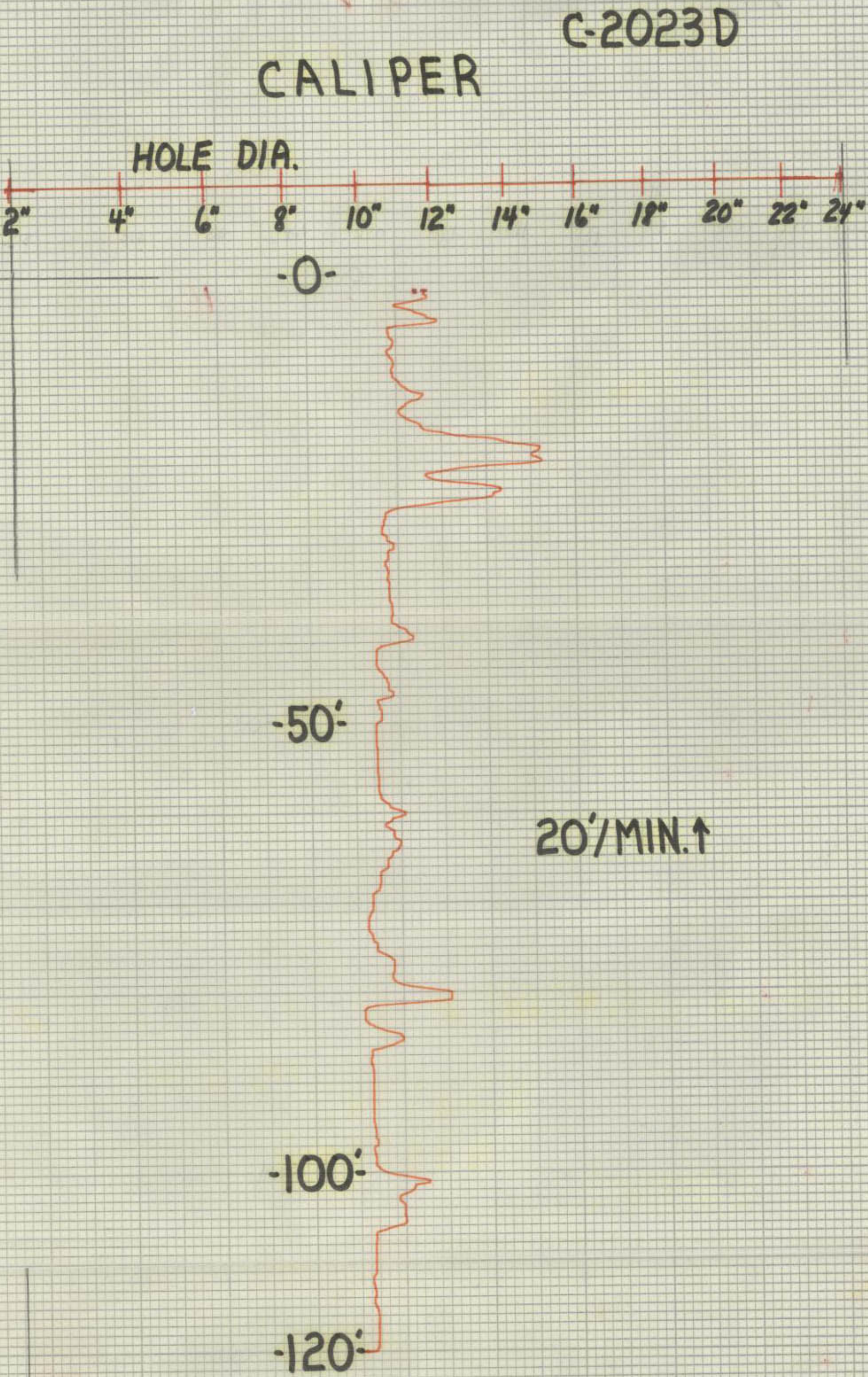

GEVINTEL
MADE IN U.S.A.
NO. 12-1003-04
GEVINTEL CORP. INDIANAPOLIS, IND.



WELL LOG

WELL LOCATION

County COLLIER
Station I. D. 021000038
Date 03-25-80 Well No. C-2023 D
Latitude 026° 09' 10" Longitude 081° 25' 38"
NE 1/4 Section 05 Township 50S Range 29E
Owner S.F.W.M.D. Phone 686-8800
Driller S.F.W.M.D. Date Drilled 03-25-80

WELL CONSTRUCTION

Drilling Method: Rot. Air CT Auger Other
T. Depth - Driller 120' T. Depth - Logger 120'
Casing Depth Driller _____ Casing Depth Logger _____
Bit Size 9.6" Casing Dia. I.D. _____
Hole Dia. _____ From _____ To _____ Dia. _____ From _____ To _____
Type of Casing OPEN HOLE Casing Thickness _____
Type of Screen OPEN HOLE Screen Int. From _____ To _____
Type of Packing _____ Well Use MONITOR
Static Water Level _____ Date _____
Yield Flow _____ Pump _____

DATUM

K.B. _____ L.S. 0.0 L.S. T.O.C. _____

FLUID QUALITY

Date 03-25-80 Time 1600 Source of Sample WELLHEAD
Cl _____ mg/l Type of Fluid DRILL MUD
Temp. 81.4° F % Field Density _____ @ _____ °C
T.D.S. _____ mg/l Spec. Cond. 827.8 umhos/cm
Logged By: S. ANDERSON Witnessed By: P. DAVENHAUER

Comments:

TYPE OF SURVEYS RUN

Lateral 6'	<input checked="" type="checkbox"/>	Density	<input checked="" type="checkbox"/>
Caliper	<input checked="" type="checkbox"/>	ccl	<input type="checkbox"/>
Flow meter	<input type="checkbox"/>	Fluid Sampler	<input type="checkbox"/>
16", 64" normals	<input checked="" type="checkbox"/>	Temperature	<input type="checkbox"/>
Neutron	<input checked="" type="checkbox"/>	Delta Temp.	<input type="checkbox"/>
Natural Gamma	<input checked="" type="checkbox"/>	SP	<input checked="" type="checkbox"/>
Fluid Resistivity	<input type="checkbox"/>		

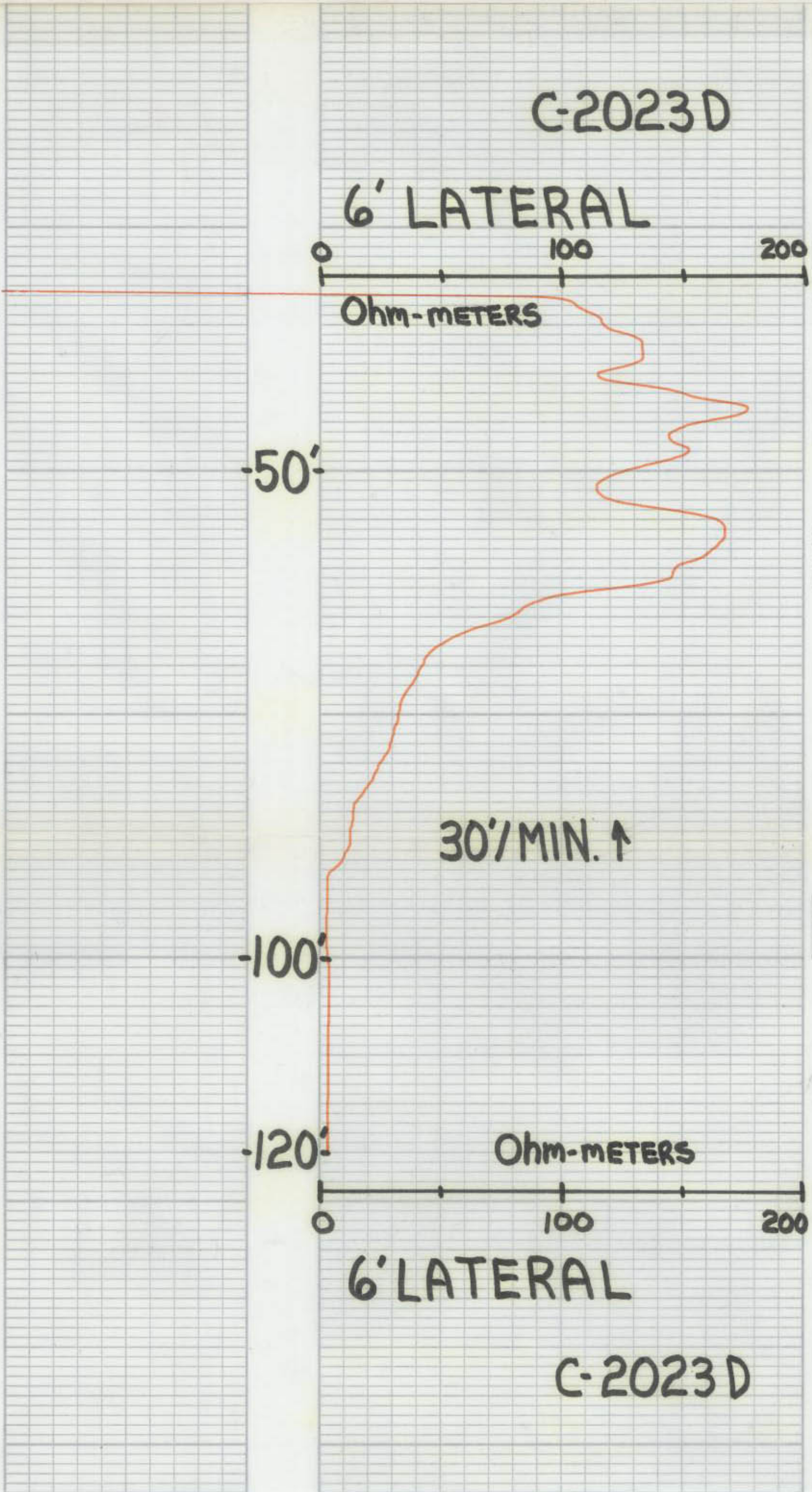

BAKER NO. 18-1885-01 GEORGE W. OWEN INDUSTRIES, INC. "EARTH WORLD" INC.

This software is protected by United States and International Copyright laws. It may not be duplicated, modified, reverse engineered or decompiled in any way. Digital Formation, Inc. cannot and does not assume any liability for the use of the software for any purpose. All Rights Reserved.

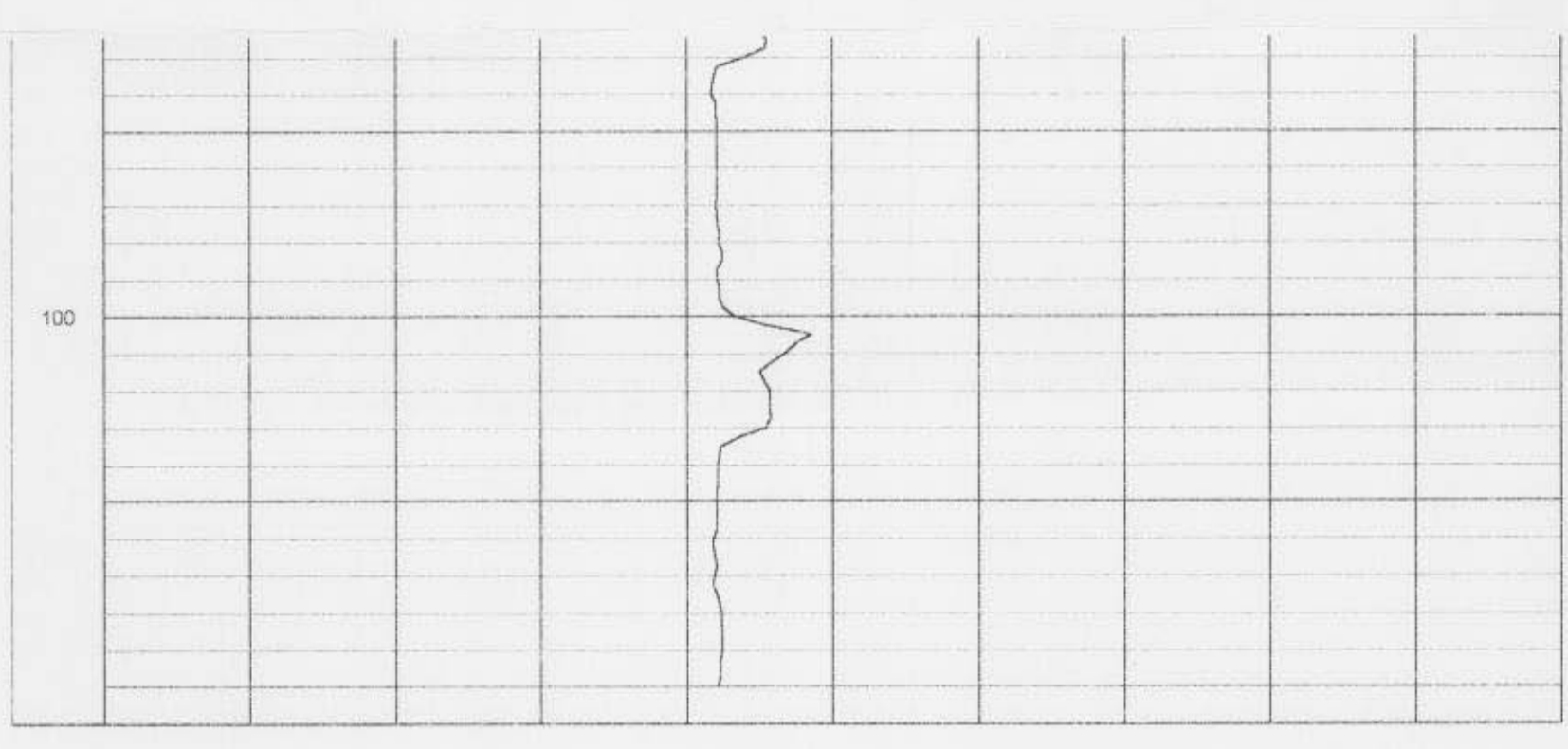
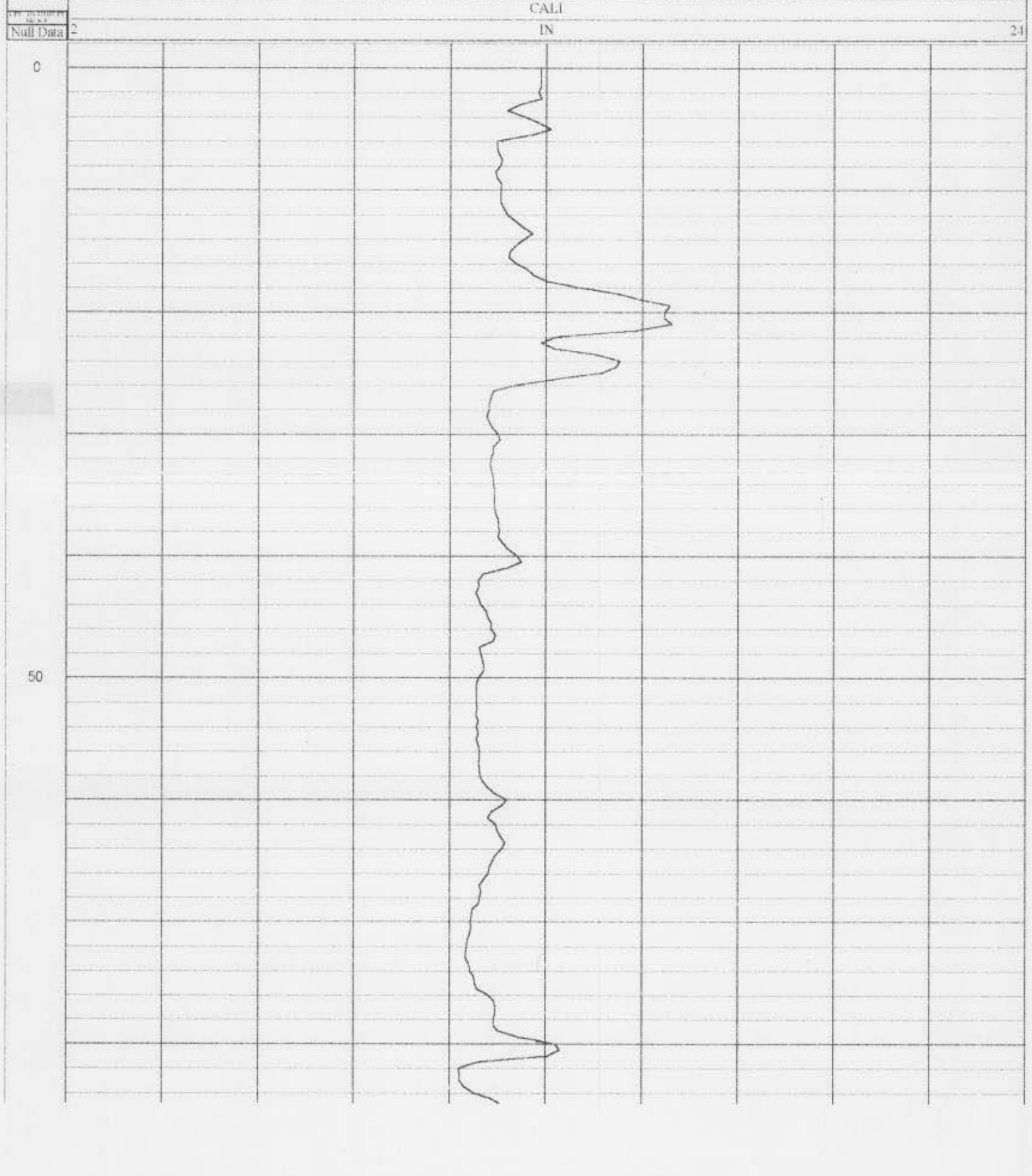

This software is protected by United States and International Copyright laws. It may not be duplicated, modified, reverse engineered or decompiled in any way. Digital Formation, Inc. cannot and does not assume any liability for the use of the software for any purpose. All Rights Reserved.

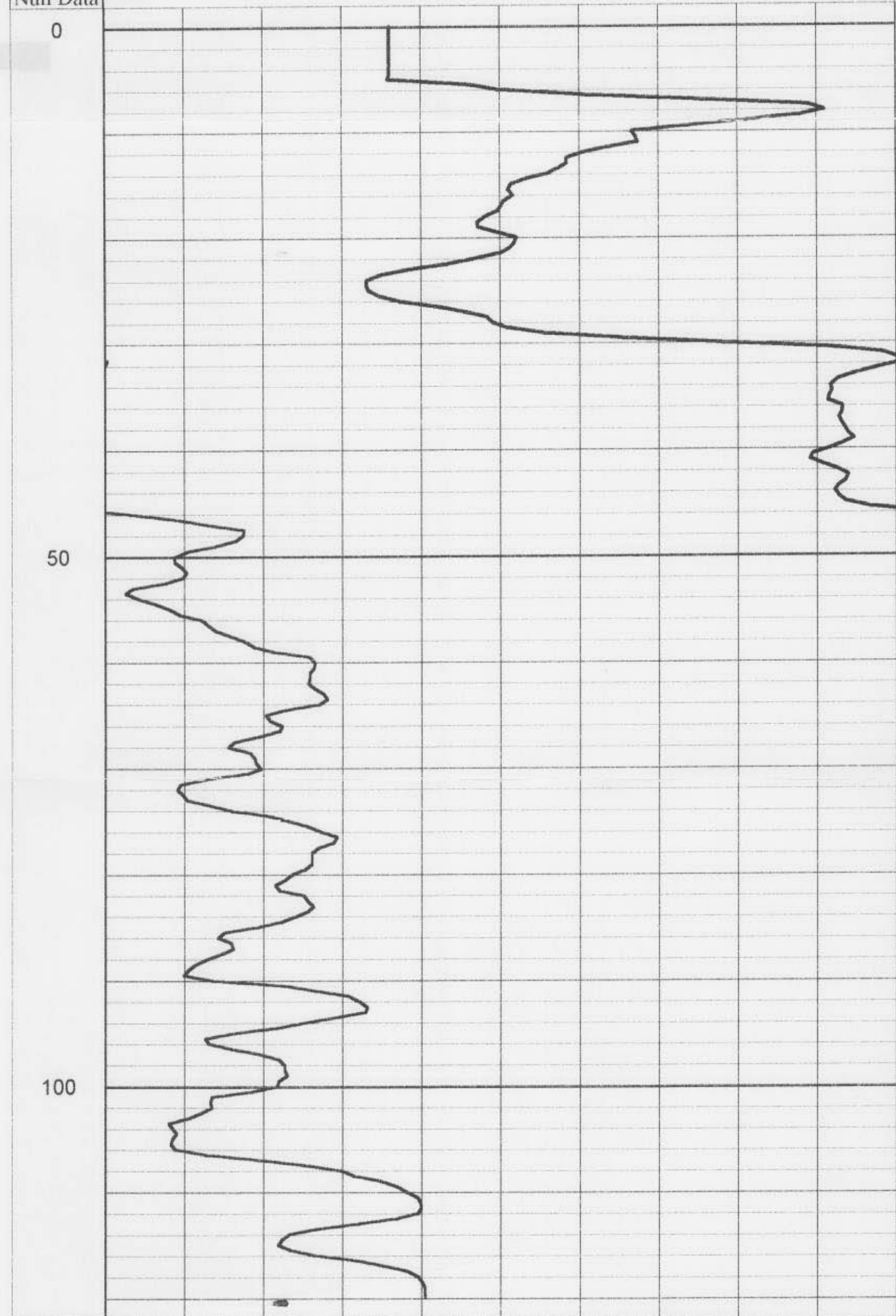

This software is protected by United States and International Copyright laws. It may not be duplicated, modified, reverse engineered or decompiled in any way. Digital Formation, Inc. cannot and does not assume any liability for the use of the software for any purpose. All Rights Reserved.

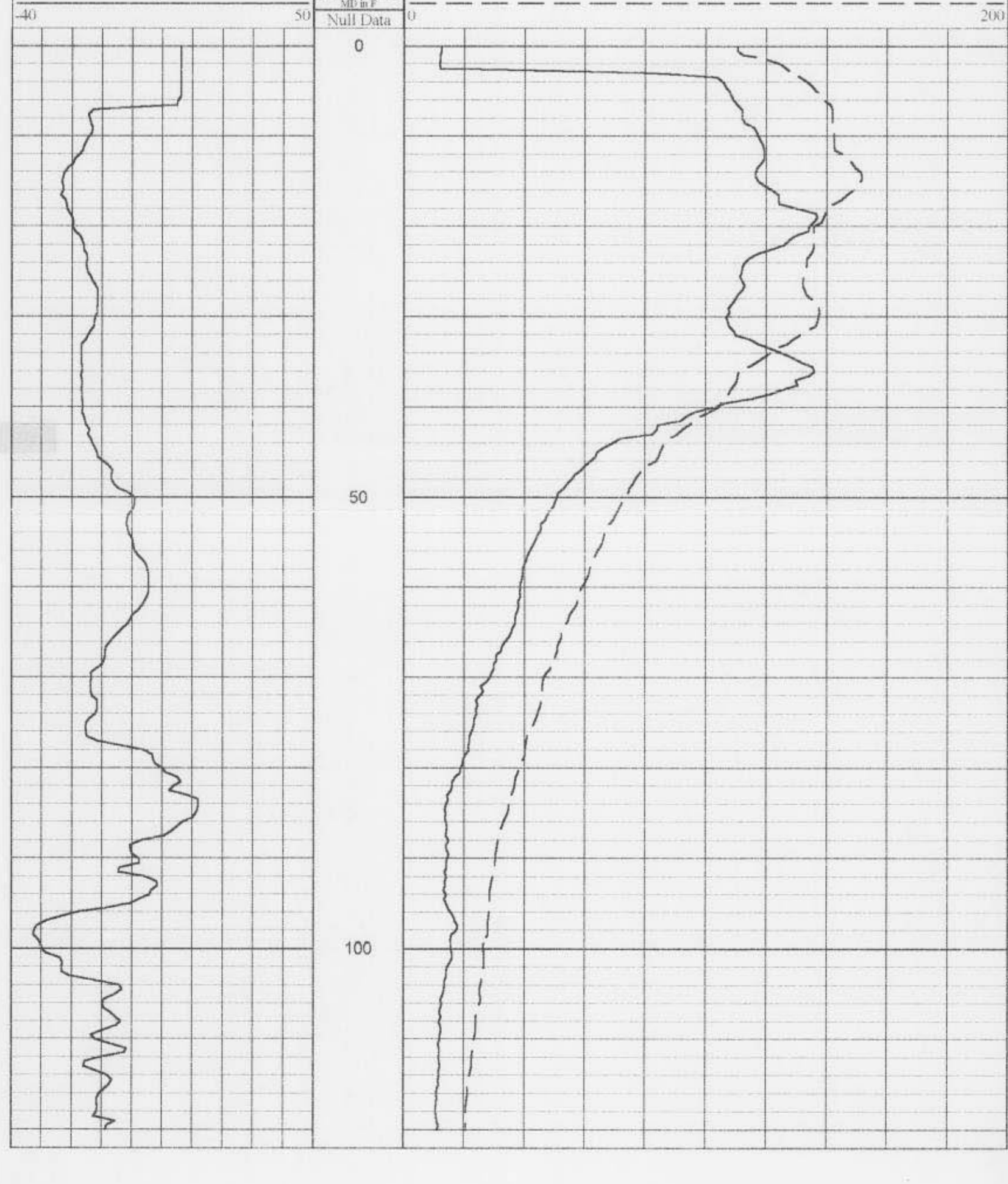

DIGITAL

Denver, CO (USA)

RIS-View Version 3.0

Copyright © 1992-2001 Digital Formation, Inc. All Rights Reserved.

1. Go to the Options menu.
2. Select Global Preferences.
3. Select the Imaging tab. If it may not be visible, use the arrows to view additional tabs.
4. Make sure that the Use User Image is checked.
5. Click on the User Image button to select your logo.

FORMATION

File Name: hh5.npd
 Well Name: C-2023-D
 Date: Monday, August 06, 2001, at 06:04:56 AM
 Plot: Plot created from: hh3.npd

This image will be determined in the About dialog, and on various plots.

This software is protected by United States and International Copyright laws. It may not be duplicated, modified, reverse engineered or decompiled in any way. Digital Formation, Inc. cannot and does not assume any liability for the use of the software for any purpose. All Rights Reserved.

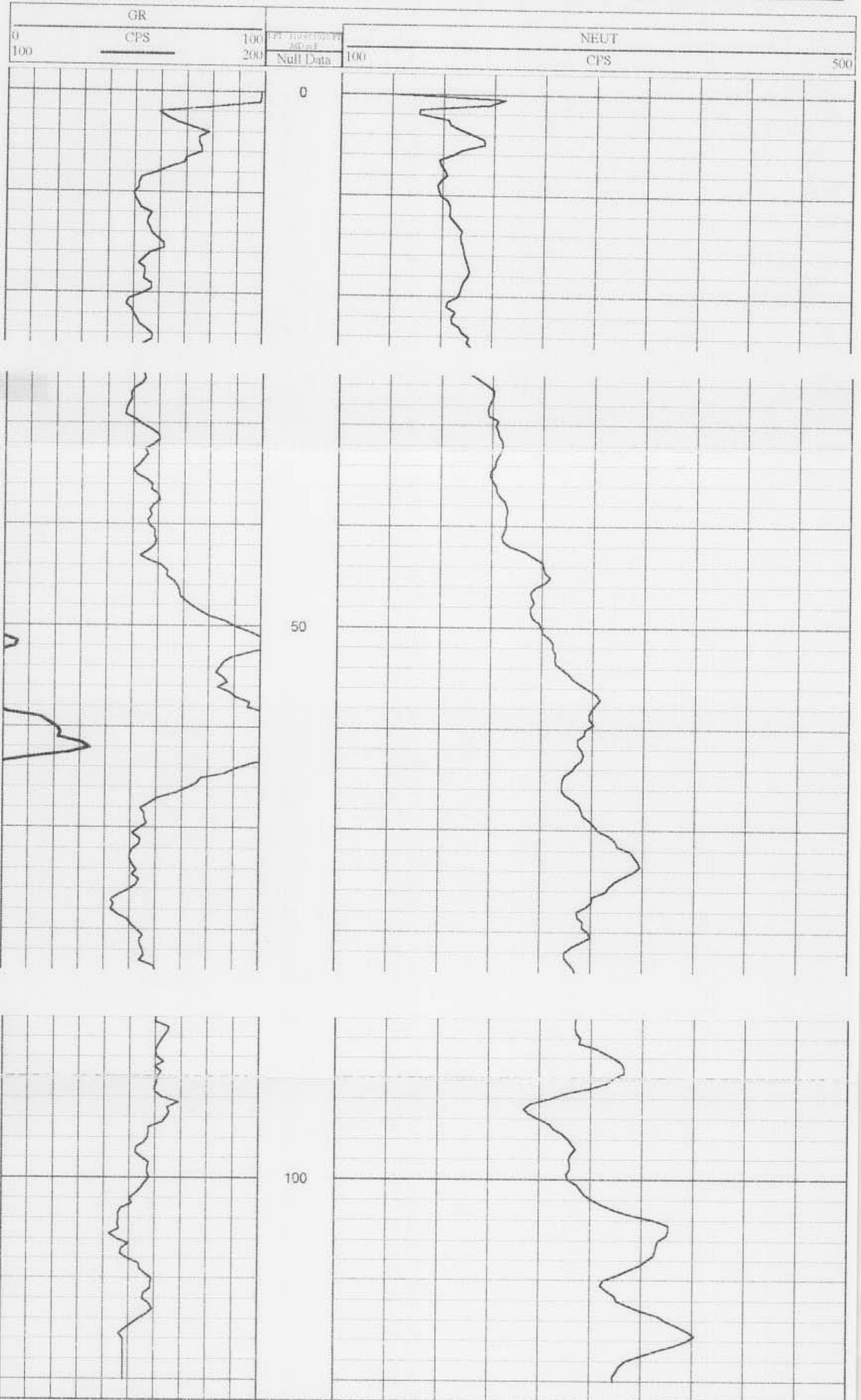

DIGITAL FORMATION

Digital Formation, Inc.

Denver, CO (USA)

RIS-View Version 3.0

Copyright © 1992-2001 Digital Formation, Inc. All Rights Reserved.

File Name: hh4.npd

Well Name: C-2023 D

Date: Monday, August 06, 2001, at 10:45:08 AM

Plot: Plot created from: hh4.npd

Add your own company logo here!

1. Go to the **Options** menu.
2. Select **Global Preferences**.
3. Select the **Imaging** tab (if may not be visible, use the arrows to view additional tabs).
4. Make sure that the **Use User Image** is checked.
5. Click on the **User Image** button to select your logo.

This image will be displayed in the **About** dialog, and on various plots!

This software is protected by United States and International Copyright laws. It may not be duplicated, modified, reverse engineered or decompiled in any way. Digital Formation, Inc. cannot and does not assume any liability for the use of the software for any purpose. All Rights Reserved.

