

Collins Co.  
SFWD test well No 4

# WELL STATION IDENTIFICATION

(COMPLETE THIS FORM ONLY FOR THE INITIAL SURVEY OF EACH WELL)

## WELL LOCATION CARD ONE

1	10	16	20	37	54	57	59	63	66	68	71
STATION I. D.	SURVEY DATE	CARD C	WELL NO.	COUNTY	LAT DEG	LAT MIN	LAT SEC	LON DEG	LON MIN	LON SEC	
021002004	062978	W11C	-2004D	COLLIER	26	03	0200	81	41	5200	

## WELL LOCATION CARD TWO

1	17	20	37	39	42	45	61
STATION I. D.	SURVEY DATE	CARD C	QUARTERSECTIONS	SEC	TOWN-SHIP RANGE	WATER MANAGEMENT DISTRICT PLANNING AREA	
		W12	NE1/4; NE1/4; NW1/4	10	S 26 E	L. W. C.	

## WELL DATUM CARD

1	17	20	26	32	38	44	59
STATION I. D.	SURVEY DATE	CARD C	KELLY BUSH-ING (FEET)	LAND SUR-FACE (FT)	TOP OF CASING (FT)	OTHER (FT) (SEE NOTES)	DATUM (CHECK ONE)
		W21		4.0	6.0		MSL-X; LS-; TOC-

## WELL OWNERSHIP CARD

1	17	20	37	54	57	64	80
STATION I. D.	SURVEY DATE	CARD C	NAME OF OWNER	AREA CODE	TELEPHONE	WELL USE	
		W31	ROBERT STACKPOLE			Exploration-Mon.	

## WELL ORIGIN CARD

1	17	20	37	54	71	76
STATION I. D.	SURVEY DATE	CARD C	DRILLER/ DRILLING COMPANY	OFFICE OF DRILLER (CITY)	DRILLING METHOD	DATE COMPLETED
		W41	S.F.W.M.D	W. P. B.	ROTARY	062978

NOTES: COLUMNS 1-16 ARE DUPLICATED IN EACH CARD.  
 COLUMN 16 IS AN ACTION CODE WITH THE FOLLOWING PERMISSABLE STATES - 1 (CREATE NEW RECORD).  
 2 (CHANGE ALL VALUES), OR 9 (DELETE OLD RECORD).

Jane

# WELL STATION IDENTIFICATION

FORM 63 - 12/77

(COMPLETE THIS FORM ONLY FOR THE INITIAL SURVEY OF EACH WELL)

PAGE 2 OF 2

## WELL DESCRIPTION - CONSTRUCTION CARD ONE

1	10	16	20	27	34	41	48	54	59	68
STATION I. D.	SURVEY DATE	ACTION CARD	TOTAL DEPTH - DRILLER (FT)	TOTAL DEPTH - LOGGER (FT)	CASING DEPTH - DRILLER (FT)	CASING DEPTH - LOGGER (FT)	CASING I.D. (INCHES)	BIT SIZE (INCHES)	DRILLER LOG AVAIL.	
021002004	062928	W51	199.10	198.5				4.25	YES - YES NO - NO	

## WELL DESCRIPTION - CONSTRUCTION CARD TWO

1	17	20	37	54	59	64	69	73
STATION I. D.	SURVEY DATE	ACTION CARD	TYPE OF SCREEN	TYPE OF PACKING	DIA. OF SCREEN	SLOT SIZE (INCHES)	SCREEN BEGINS	SCREEN ENDS (FT)
		W52						

## WELL DESCRIPTION - CONFIGURATION CARD, SECTION ONE (TOP)

1	17	20	22	39	44	49	54	59	75
STATION I. D.	SURVEY DATE	ACTION CARD	SEC	TYPE OF CASING	NOM. DIA. (INCHES)	BEGIN DEPTH	END DEPTH (FEET)	THICKNESS (INCHES)	TYPE OF ANNULUS FILL
		W610							

## WELL DESCRIPTION - CONFIGURATION CARD, SECTION TWO

1	17	20	22	39	44	49	54	59	75
STATION I. D.	SURVEY DATE	ACTION CARD	SEC	TYPE OF CASING	NOM. DIA. (INCHES)	BEGIN DEPTH	END DEPTH (FEET)	THICKNESS (INCHES)	TYPE OF ANNULUS FILL
		W6202							

## WELL DESCRIPTION - CONFIGURATION CARD, SECTION THREE

1	17	20	22	39	44	49	54	59	75
STATION I. D.	SURVEY DATE	ACTION CARD	SEC	TYPE OF CASING	NOM. DIA. (INCHES)	BEGIN DEPTH	END DEPTH (FEET)	THICKNESS (INCHES)	TYPE OF ANNULUS FILL
		W6303							

NOTES: COLUMNS 1-16 ARE DUPLICATED IN EACH CARD.  
 COLUMN 16 IS AN ACTION CODE WITH THE FOLLOWING PERMISSABLE STATES - 1 (CREATE NEW RECORD),  
 2 (CHANGE ALL VALUES), OR 9 (DELETE OLD RECORD).  
 CARD TYPES <W64>, <W65>, . . . , <W69> MAY ALSO BE USED TO PROVIDE DATA FOR A TOTAL OF NINE SECTIONS.

*Jana*

# WELL SURVEY REPORT

FORM 61 - 12/77  
(USE ONE FORM/DAY/WELL)

## SURVEY CARD

1	10	16	20	37	54	56	58	60	62	64	66	68	70	72
STATION	SURVEY	CARD	LOGGED BY	WITNESSED BY	*	*	*	*	*	*	*	*	*	*
I. D.	DATE	C			A	B	C	D	E	F	G	H	I	J
021002004062978		W71	MICHAEL P. BROWN	CULBERSON			X	X	X	X			X	X

\*INSERT AN <X> IN EACH COLUMN FOR WHICH A SURVEY WAS CONDUCTED. SURVEY CODES ARE LISTED BELOW:  
 A = CALIPER  
 B = FLOWMETER  
 C = 16-INCH NORMAL RESISTIVITY  
 D = 64-INCH NORMAL RESISTIVITY  
 E = NEUTRON POROSITY  
 F = NATURAL GAMMA  
 G = FLUID RESISTIVITY  
 H = GAMMA GAMMA DENSITY  
 I = CASING COLLAR LOCATOR  
 J = FLUID SAMPLER  
 K = TEMPERATURE GRADIENT  
 L = DELTA TEMPERATURE  
 M = SPONTANEOUS POTENTIAL  
 N = POINT RESISTANCE  
 O = 6-FOOT LATERAL RESISTIVITY

## FLUID QUALITY CARD ONE

1	17	20	37	54	60	63
STATION	SURVEY	CARD	SAMPLE SOURCE	TYPE	DATE	TIME
I. D.	DATE	C	(WELLHEAD, ETC.)	FLUID	SAMPLED	SAMPLED
		W81	MUD PIT	BENTONITE	062978	

## FLUID QUALITY CARD TWO

1	17	20	25	32	35	41	47	53	60	64	70	75
STATION	SURVEY	CARD	TEMP. OF	FIELD SP.	FIELD	CHLORIDE	DISSOLVED	SPEC. COND.	STATIC WATER	W/L REF	FLOW RATE	PUMP RATE
I. D.	DATE	C	SAMPLE	F GRAVITY	PH	(MG/L)	SOLIDS	(U-MHO/CM)	LEVEL (FEET)	FROM	(GAL/MIN)	(GAL/MIN)
		W82						3900				

## COMMENT CARDS

1	17	20	40	60	76
STATION	SURVEY	CARD	COMMENTS	COMMENTS	COMMENTS
I. D.	DATE	C	- LINE 1	- LINE 2	- LINE 3
		W91			
1	17	20	40	60	76
STATION	SURVEY	CARD	COMMENTS	COMMENTS	COMMENTS
I. D.	DATE	C	- LINE 4	- LINE 5	- LINE 6
		W92			

NOTES: COLUMNS 1-16 ARE DUPLICATED IN EACH CARD.  
 COLUMN 16 IS AN ACTION CODE WITH THE FOLLOWING PERMISSABLE STATES - 1 (CREATE NEW RECORD),  
 2 (CHANGE ALL VALUES), OR 9 (DELETE OLD RECORD).  
 CARD TYPES <W93>, <W94>, .... <W99> MAY ALSO BE USED TO PROVIDE UP TO A TOTAL OF TWENTY-SEVEN COMMENT LINES.

Jane



WELL LOG

**WELL LOCATION**

County Collier  
 Station I. D. 021002004  
 Date 6/29/78 Well No. C-2004D  
 Latitude 26° 03' 2.0" Longitude 81° 41' 52.0"  
 NE ¼ NE ¼ NW ¼ Section 10 Township 51S Range 26E  
 Owner Robert Stackpole Phone \_\_\_\_\_  
 Driller SFWMD Date Drilled 6/29/78

**WELL CONSTRUCTION**

Drilling Method: Rot  Air  CT  Auger  Other \_\_\_\_\_  
 T. Depth - Driller 199.0' T. Depth - Logger 198.5'  
 Casing Depth Driller \_\_\_\_\_ Casing Depth Logger \_\_\_\_\_  
 Bit Size 4.25" Casing Dia. I.D. \_\_\_\_\_  
 Hole Dia. \_\_\_\_\_ From \_\_\_\_\_ To \_\_\_\_\_ Dia. \_\_\_\_\_ From \_\_\_\_\_ To \_\_\_\_\_  
 Type of Casing \_\_\_\_\_ Casing Thickness \_\_\_\_\_  
 Type of Screen \_\_\_\_\_ Screen Int. From \_\_\_\_\_ To \_\_\_\_\_  
 Type of Packing \_\_\_\_\_ Well Use exploration/monitoring  
 Static Water Level \_\_\_\_\_ Date \_\_\_\_\_  
 Yield Flow \_\_\_\_\_ Pump \_\_\_\_\_

**DATUM**

K.B. \_\_\_\_\_ L.S. 4.0' ms1 T.O.C. 6.0' ms1

**FLUID QUALITY**

Date 6/29/78 Time \_\_\_\_\_ Source of Sample mud pit  
 Cl \_\_\_\_\_ mg/l Type of Fluid Bentonite  
 Temp. \_\_\_\_\_ °C Field Density \_\_\_\_\_ @ \_\_\_\_\_ °C  
 T.D.S. \_\_\_\_\_ mg/l Spec. Cond. \_\_\_\_\_ μmhos/cm  
 Logged By: M. P. Brown Witnessed By: D. Culberson

**Comments:**

**TYPE OF SURVEYS RUN**

Lateral 6'	<input checked="" type="checkbox"/>	Density	<input type="checkbox"/>
Caliper	<input type="checkbox"/>	cel	<input type="checkbox"/>
Flow meter	<input type="checkbox"/>	Fluid Sampler	<input type="checkbox"/>
16", 64" normals	<input checked="" type="checkbox"/>	Temperature	<input type="checkbox"/>
Neutron	<input checked="" type="checkbox"/>	Delta Temp.	<input type="checkbox"/>
Natural Gamma	<input checked="" type="checkbox"/>	SP	<input checked="" type="checkbox"/>
Fluid Resistivity	<input type="checkbox"/>	Point Res.	<input checked="" type="checkbox"/>

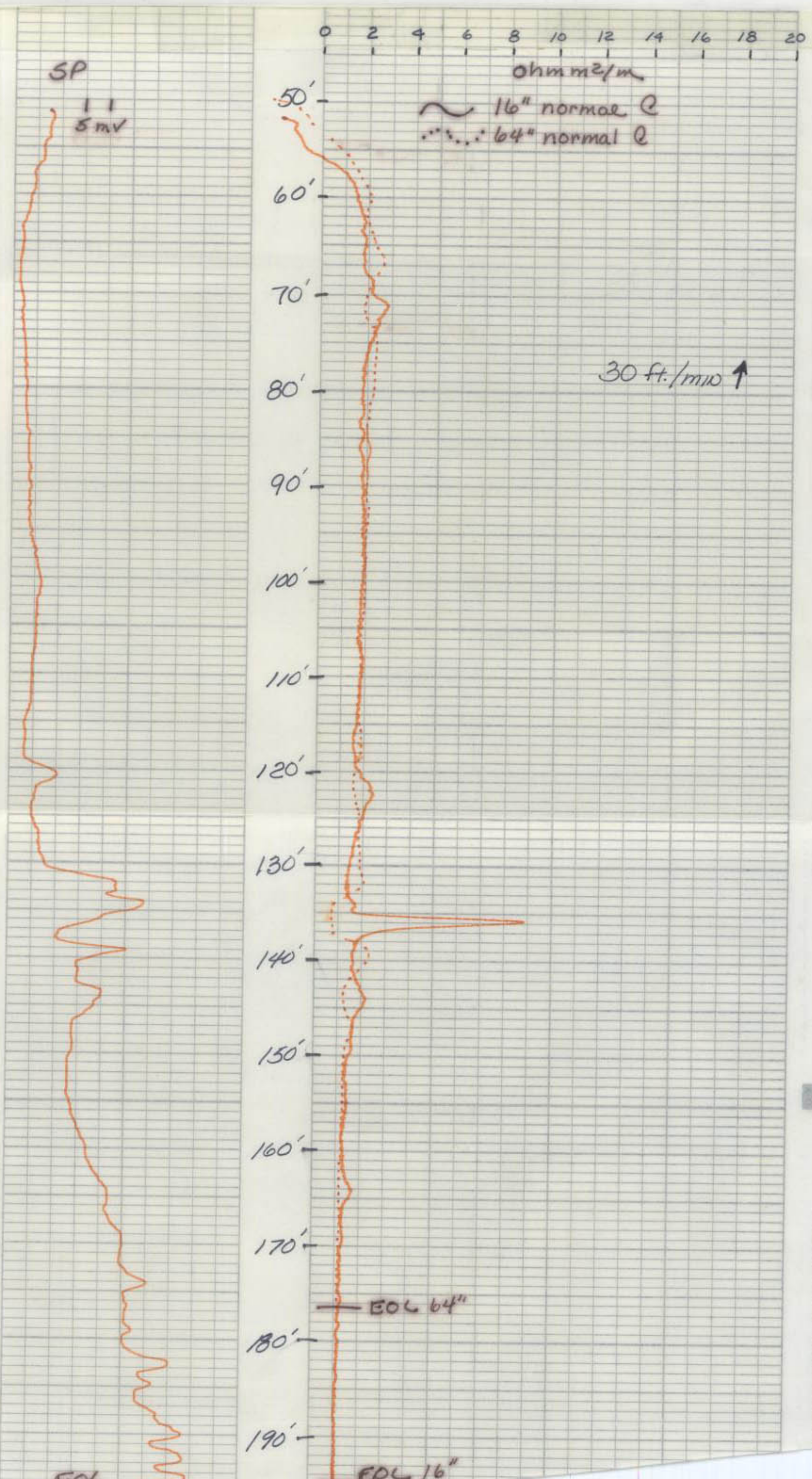

10-2258-1-78

10-2258-1-78

REVISED - OWSIN INDUSTRIES INC.



WELL LOG

WELL LOCATION

County Collier  
 Station I. D. 021002004  
 Date 6/29/78 Well No. C-2004D  
 Latitude 26° 03' 2.0" Longitude 81° 41' 52.0"  
 NE ¼ NE ¼ NW ¼ Section 10 Township 51S Range 26E  
 Owner Robert Stackpole Phone \_\_\_\_\_  
 Driller SFWM Date Drilled 6/29/78

DATUM

K.B. \_\_\_\_\_ L.S. 4.0' ms1 T.O.C. 6.0' ms1

FLUID QUALITY

Date 6/29/78 Time \_\_\_\_\_ Source of Sample mud pit  
 Cl \_\_\_\_\_ mg/l Type of Fluid Bentonite  
 Temp. \_\_\_\_\_ °C Field Density \_\_\_\_\_ @ \_\_\_\_\_ °C  
 T.D.S. \_\_\_\_\_ mg/l Spec. Cond. \_\_\_\_\_ umhos/cm  
 Logged By: M. P. Brown Witnessed By: D. Culberson  
 Comments: \_\_\_\_\_

WELL CONSTRUCTION

Drilling Method: Rot XX Air CT Auger Other \_\_\_\_\_  
 T. Depth - Driller 199.0' T. Depth - Logger 198.5'  
 Casing Depth Driller \_\_\_\_\_ Casing Depth Logger \_\_\_\_\_  
 Bit Size 4.25" Casing Dia. I.D. \_\_\_\_\_  
 Hole Dia. \_\_\_\_\_ From \_\_\_\_\_ To \_\_\_\_\_ Dia. \_\_\_\_\_ From \_\_\_\_\_ To \_\_\_\_\_  
 Type of Casing \_\_\_\_\_ Casing Thickness \_\_\_\_\_  
 Type of Screen \_\_\_\_\_ Screen Int. From \_\_\_\_\_ To \_\_\_\_\_  
 Type of Packing \_\_\_\_\_ Well Use exploration/monitoring  
 Static Water Level \_\_\_\_\_ Date \_\_\_\_\_  
 Yield Flow \_\_\_\_\_ Pump \_\_\_\_\_

TYPE OF SURVEYS RUN

Lateral 6'	(XX)	Density	( )
Caliper	( )	pci	( )
Flow meter	( )	Fluid Sampler	( )
16", 64" normals	(XX)	Temperature	( )
Neutron	(XX)	Delta Temp.	( )
Natural Gamma	(XX)	SP	(XX)
Fluid Resistivity	(XX)	Point Res.	(XX)

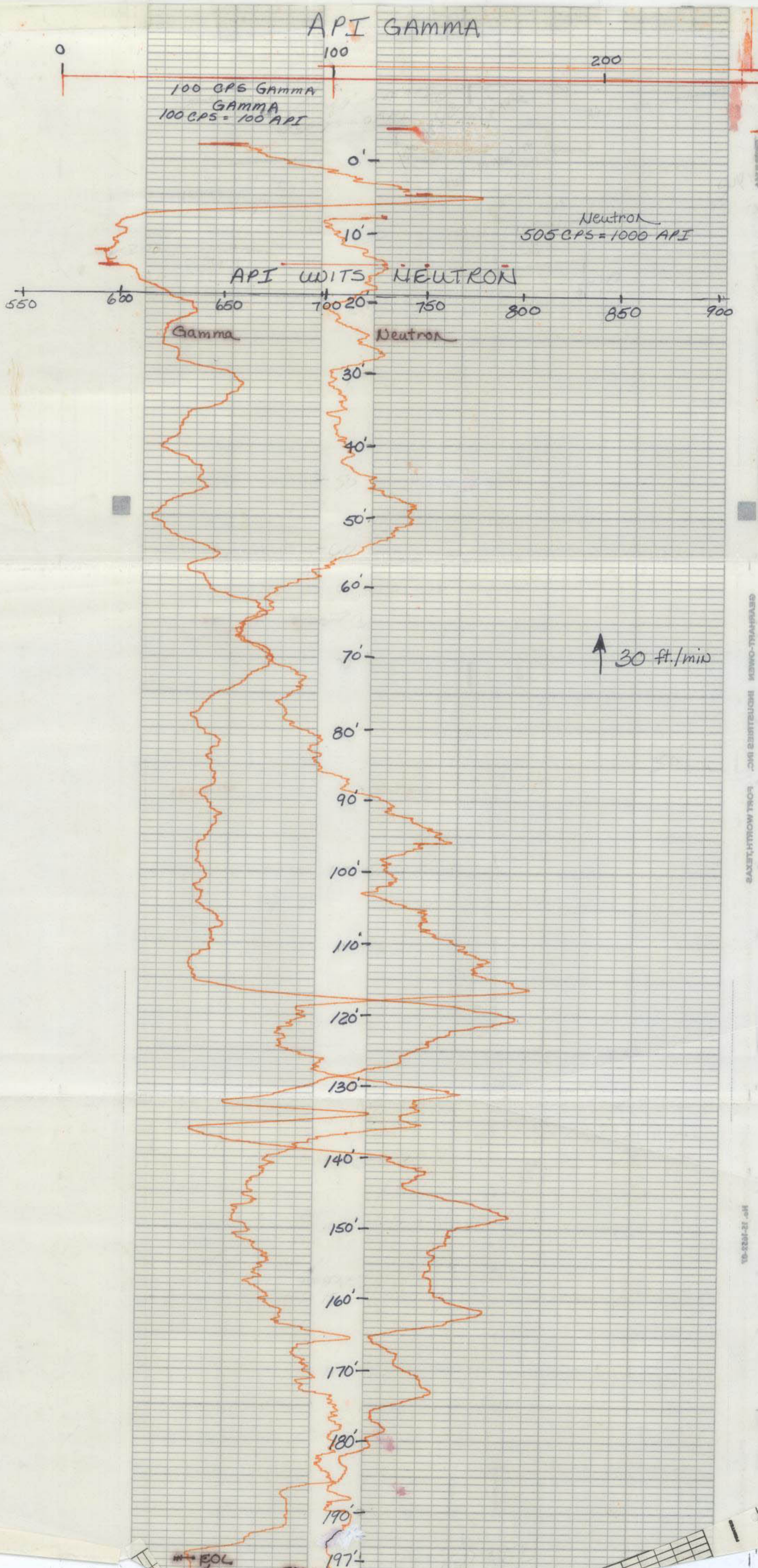

GENERAL-OMEN INDUSTRIES INC. FORT WORTH, TEXAS

NO. 12-1022-01



WELL LOG

WELL LOCATION

County Collier

Station I. D. 021002004

Date 6/29/78 Well No. C-2004D

Latitude 26° 03' 2.0" Longitude 81° 41' 52.0"

NE  $\frac{1}{4}$  NE  $\frac{1}{4}$  NW  $\frac{1}{4}$  Section 10 Township 51S Range 26E

Owner Robert Stackpole Phone \_\_\_\_\_

Driller SFWMD Date Drilled 6/29/78

WELL CONSTRUCTION

Drilling Method: Rot.  Air  CT  Auger  Other \_\_\_\_\_

T. Depth - Driller 199.0' T. Depth - Logger 198.5'

Casing Depth Driller \_\_\_\_\_ Casing Depth Logger \_\_\_\_\_

Bit Size 4.25" Casing Dia. I.D. \_\_\_\_\_

Hole Dia. \_\_\_\_\_ From \_\_\_\_\_ To \_\_\_\_\_ Dia. \_\_\_\_\_ From \_\_\_\_\_ To \_\_\_\_\_

Type of Casing \_\_\_\_\_ Casing Thickness \_\_\_\_\_

Type of Screen \_\_\_\_\_ Screen Int. From \_\_\_\_\_ To \_\_\_\_\_

Type of Packing \_\_\_\_\_ Well Use exploration/monitoring

Static Water Level \_\_\_\_\_ Date \_\_\_\_\_

Yield Flow \_\_\_\_\_ Pump \_\_\_\_\_

DATUM

K.B. \_\_\_\_\_ L.S. 4.0' MSL T.O.C. 6.0' MSL

FLUID QUALITY

Date 6/29/78 Time \_\_\_\_\_ Source of Sample mud pit

Cl \_\_\_\_\_ mg/l Type of Fluid Bentonite

Temp. \_\_\_\_\_ °C Field Density \_\_\_\_\_ @ \_\_\_\_\_ °C

T.D.S. \_\_\_\_\_ mg/l Spec. Cond. \_\_\_\_\_  $\mu$ mhos/cm

Logged By: M. P. Brown Witnessed By: D. Culberson

Comments: \_\_\_\_\_

TYPE OF SURVEYS RUN

- |                   |                                     |               |                                     |
|-------------------|-------------------------------------|---------------|-------------------------------------|
| Lateral 6'        | <input checked="" type="checkbox"/> | Density       | ( )                                 |
| Caliper           | ( )                                 | ccl           | ( )                                 |
| Flow meter        | ( )                                 | Fluid Sampler | ( )                                 |
| 16", 64" normals  | ( )                                 | Temperature   | ( )                                 |
| Neutron           | <input checked="" type="checkbox"/> | Delta Temp.   | ( )                                 |
| Natural Gamma     | <input checked="" type="checkbox"/> | SP            | <input checked="" type="checkbox"/> |
| Fluid Resistivity | ( )                                 | Point Res.    | <input checked="" type="checkbox"/> |

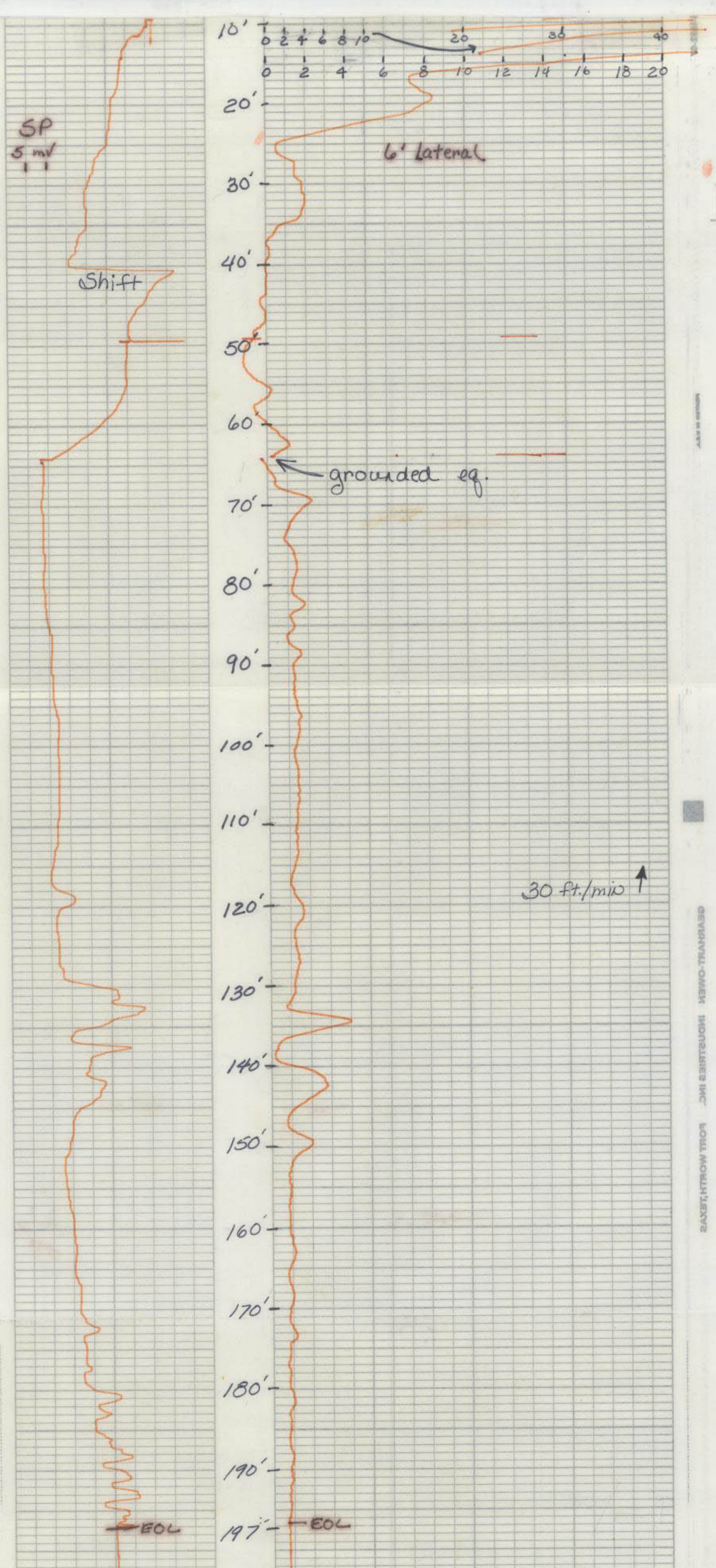

GENERAL-OWEN INDUSTRIES INC. FORT WORTH, TEXAS

# DIGITAL FORMATION

Digital Formation, Inc.  
Denver, CO (USA)  
RIS-View Version 3.0

Copyright © 1992-2001 Digital Formation, Inc. All Rights Reserved.

File Name: 1e.npd  
Well Name: C-2004.D  
Date: Wednesday, August 08, 2001, at 08:00:30 AM  
Plot: Plot created from: 1e.npd

Add your own company logo here!

1. Go to the Options menu.
2. Select Global Preferences.
3. Select the Imaging tab. (If may not be visible, use the arrows to view additional tabs).
4. Make sure that the Use User Image is checked.
5. Click on the User Image button to select your logo.

This image will be displayed in the About dialog, and on various plots!

This software is protected by United States and International Copyright laws. It may not be duplicated, modified, reverse engineered or decompiled in any way. Digital Formation, Inc. cannot and does not assume any liability for the use of the software for any purpose. All Rights Reserved.

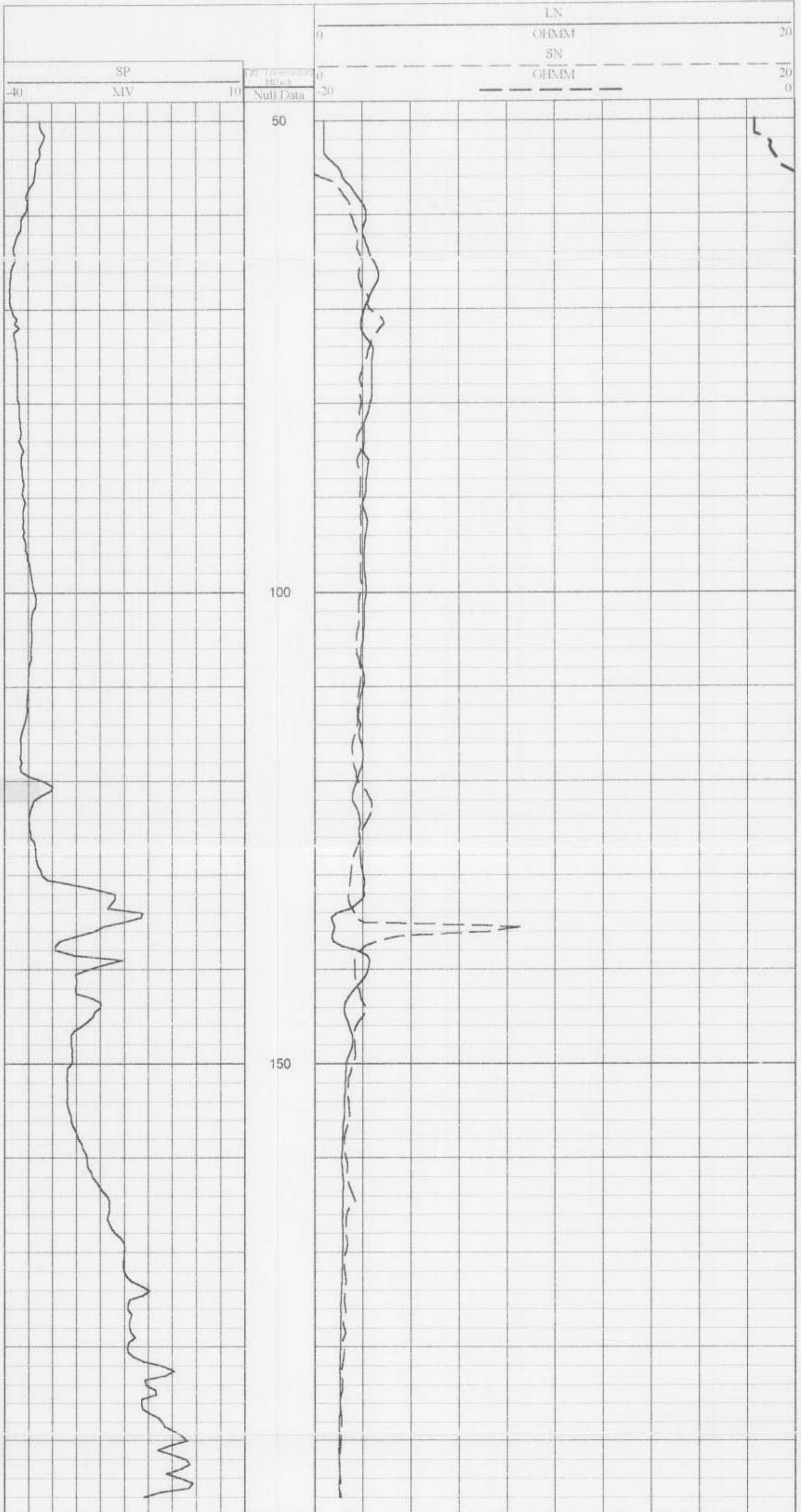



Digital Formation, Inc.  
Denver, CO (USA)  
RIS-View Version 3.0

Copyright © 1992-2001 Digital Formation, Inc. All Rights Reserved.

File Name: 1e.npd  
Well Name: C-2004D  
Date: Wednesday, August 08, 2001, at 07:59:33 AM  
Plot: Plot created from: 1e.npd

Add your own company logo here!

- Go to the Options menu.
- Select Global Preferences.
- Select the Imaging tab (it may not be visible, use the arrows to view additional tabs).
- Make sure that the Use User Image is checked.
- Click on the User Image button to select your logo.

This image will be displayed in the About dialog, and on various plots!

This software is protected by United States and International Copyright laws. It may not be duplicated, modified, reverse engineered or decompiled in any way. Digital Formation, Inc. cannot and does not assume any liability for the use of the software for any purpose. All Rights Reserved.

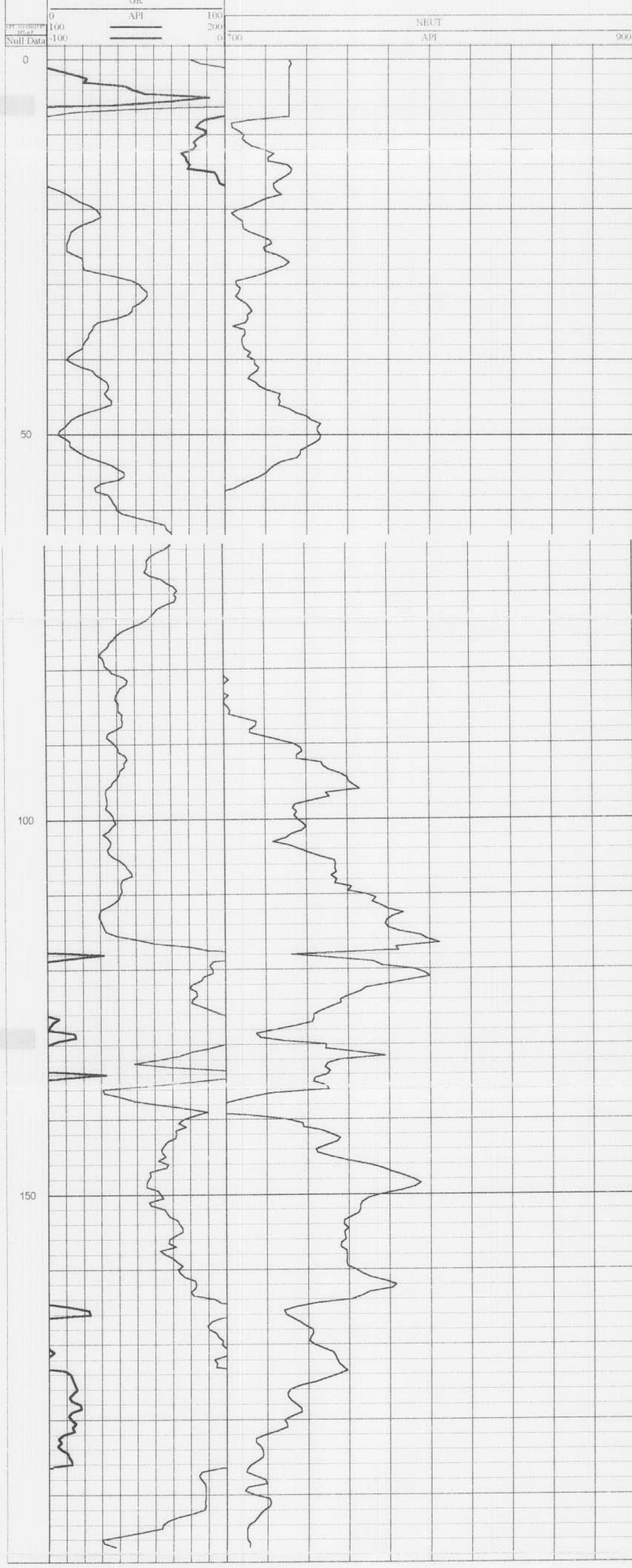

Digital Formation, Inc.  
Denver, CO (USA)  
RIS-View Version 3.0

Copyright © 1992-2001 Digital Formation, Inc. All Rights Reserved.

File Name: 1e.npd  
Well Name: C-2204D  
Date: Wednesday, August 08, 2001, at 08:00:01 AM  
Plot: Plot created from: 1e.npd

Add your own company logo here!

- Go to the Options menu.
- Select Global Preferences.
- Select the Imaging tab (it may not be visible, use the arrows to view additional tabs).
- Make sure that the Use User Image is checked.
- Click on the User Image button to select your logo.

This image will be displayed in the About dialog, and on various plots!

This software is protected by United States and International Copyright laws. It may not be duplicated, modified, reverse engineered or decompiled in any way. Digital Formation, Inc. cannot and does not assume any liability for the use of the software for any purpose. All Rights Reserved.

