



**SOUTH FLORIDA WATER MANAGEMENT DISTRICT  
WELL LOG**

**WELL LOCATION**

County HENDRY  
 Station ID 0510000021  
 Date 02/08/95 Well No. CHURCH T.H.  
 Latitude 26 33 33 Longitude 81 27 11  
SE 1/4 SE 1/4 SE 1/4 SE 1/4 Section 18 Township 45S Range 29E  
 Owner U.S.G.S. Phone ?  
 Driller L. HUNTER Date Drilled 02/08/95

**DATUM**

L.S. +35.00' NGVD(EGD), NA

**FLUID QUALITY**

Date NA Time NA Source of Sample NA  
 CINA mg/l Type of Fluid NA  
 Temp. NA °C Field Density NA ° o/c  
 T.D.S. NA mg/l Spec. Cond. NA umhos/cm  
 Logged By: E.P. DAUENHAUER Witnessed By: R. KRULIKAS  
 Scale VARIES  
 Digitized By: NA

**WELL CONSTRUCTION**

Drilling Method: Rot. (X) Air ( ) CT ( ) Auger ( ) Other  
 T. Depth-Driller 302' T. Depth-Logger 302'  
 Casing Depth Driller NA Casing Depth Logger NA  
 Bit Size 5 7/8" Casing Dia. I.D. NA  
 Hole Dia. 6" From 0' To 302' Dia. NA From NA To NA  
 Type of Casing OPEN Casing Thickness NA  
 Type of Screen OPEN HOLE Screen Int. From NA To NA  
 Yield Flow NA Well Use EXPLORATION

**TYPE OF SURVEYS RUN**

Lateral 6' ( ) Density ( )  
 Caliper ( ) cci ( )  
 Flow meter ( ) Fluid Sampler ( )  
 16" 64" normals (●) Temperature ( )  
 Neutron ( ) Delta Temp. ( )  
 Natural Gamma (X) SP (X)  
 Fluid Resistivity ( ) Single Pt. (X)

**COMMENTS**

HOLE WAS PLUGGED AFTER LOGGING. QUAD LOCATION FELDA #172

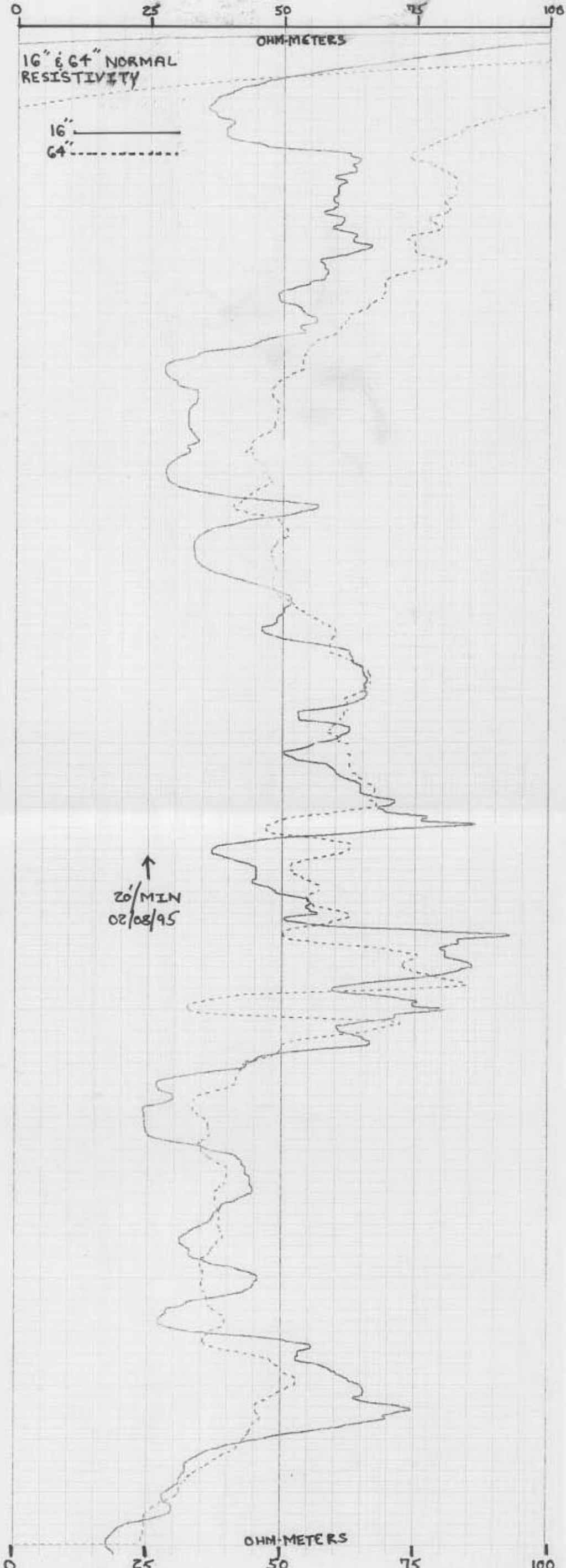
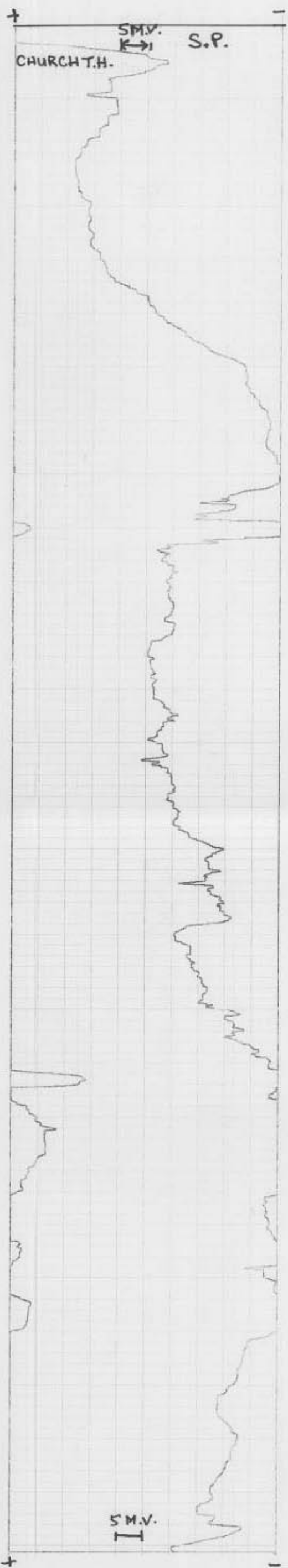



**SOUTH FLORIDA WATER MANAGEMENT DISTRICT  
WELL LOG**

**WELL LOCATION**

County HENDRY  
 Station I.D. 021000021  
 Date 02/08/95 Well No. CHURCH T.H.  
 Latitude 26 33 33 Longitude 81 27 11  
SE 1/4 SE 1/4 SE 1/4 SE 1/4 Section 18 Township 45S Range 29E  
 Owner U.S.G.S. Phone ?  
 Driller L. HUNTER Date Drilled 02/08/95

**DATUM**

L.S. +35.00' NGVD(E92) NA  
**FLUID QUALITY**  
 Date NA Time NA Source of Sample NA  
 Cl NA mg/l Type of Fluid NA  
 Temp. NA o/C Field Density NA o/C  
 T.D.S. NA mg/l Spec. Cond. NA umhos/cm  
 Logged By: E.P. DAUENHAUER Witnessed By: R. KRULIKAS  
 Scale VARES  
 Digitized By: NA

**WELL CONSTRUCTION**

Drilling Method: Rot. (X) Air ( ) CT ( ) Auger ( ) Other  
 T. Depth-Driller 302' T. Depth-Logger 302'  
 Casing Depth Driller NA Casing Depth Logger NA  
 Bit Size 5 7/8" Casing Dia. I.D. NA  
 Hole Dia. 6" From 0' To 302' Dia. NA From NA To NA  
 Type of Casing OPEN Casing Thickness NA  
 Type of Screen OPEN HOLE Screen Int. From NA To NA  
 Yield Flow NA Well Use EXPLORATION

**TYPE OF SURVEYS RUN**

Lateral 0' ( ) Density ( )  
 Caliper ( ) act ( )  
 Flow meter ( ) Fluid Sampler ( )  
 16", 64" normals (X) Temperature ( )  
 Neutron ( ) Delta Temp. ( )  
 Natural Gamma ( ) SP (X)  
 Fluid Resistivity ( ) Single Pt. (X)

**COMMENTS**

HOLE WAS PLUGGED AFTER LOGGING. QUAD LOCATION FELDA #172

CHURCH T.H.

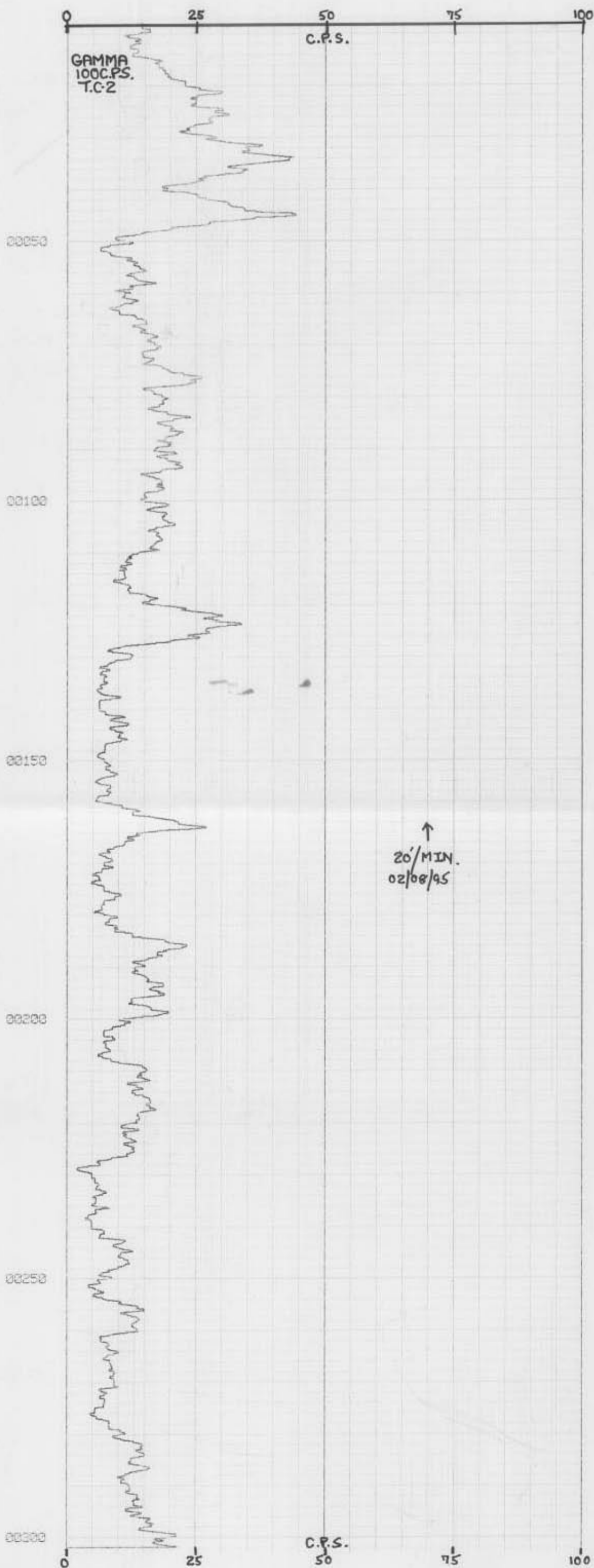



**SOUTH FLORIDA WATER MANAGEMENT DISTRICT  
WELL LOG**

**WELL LOCATION**

County HENDRY  
 Station I.D. 0510000021  
 Date 02/08/95 Well No. CHURCH T.H.  
 Latitude 26 33 33 Longitude 81 27 11  
SE 1/4 SE 1/4 SE 1/4 SE 1/4 Section 18 Township 45S Range 29E  
 Owner U.S.G.S. Phone ?  
 Driller L. HUNTER Date Drilled 02/08/95

**DATUM**

L.S. + 35.00' NGVD (EGM, NA)

**FLUID QUALITY**

Date NA Time NA Source of Sample NA  
 Cl NA mg/l Type of Fluid NA  
 Temp. NA o/C Field Density NA o/C  
 T.D.S. NA mg/l Spec. Cond. NA umhos/cm  
 Logged By: E.P. DAUENHAUER Witnessed By: R. KRULKAS  
 Scale VARES  
 Digitized By: NA

**WELL CONSTRUCTION**

Drilling Method: Rot. (X) Air ( ) CT ( ) Auger ( ) Other  
 T. Depth-Driller 302' T. Depth-Logger 302'  
 Casing Depth Driller NA Casing Depth Logger NA  
 Bit Size 5 7/8" Casing Dia. I.D. NA  
 Hole Dia. 6" From 0' To 302' Dia. NA From NA To NA  
 Type of Casing OPEN Casing Thickness NA  
 Type of Screen OPEN Hole Screen Int. From NA To NA  
 Yield Flow NA Well Use EXPLORATION

**TYPE OF SURVEYS RUN**

Lateral 6' ( ) Density ( )  
 Caliper ( ) ccl ( )  
 Flow meter ( ) Fluid Sampler ( )  
 18", 64" normals (X) Temperature ( )  
 Neutron ( ) Delta Temp. ( )  
 Natural Gamma (X) SP (X)  
 Fluid Resistivity ( ) Single Pt. (●)

**COMMENTS**

HOLE WAS PLUGGED AFTER LOGGING. QUAD LOCATION FELDA #172

