

WELL STATION IDENTIFICATION

FORM 62 - 12/77

(COMPLETE THIS FORM ONLY FOR THE INITIAL SURVEY OF EACH WELL)

PAGE 1 OF 2

WELL LOCATION CARD ONE

1	10	16	20	37	54	57	59	63	66	68	71
STATION I. D.	SURVEY DATE	A CARD C	WELL NO.	COUNTY	LAT DEG	LAT MIN	LAT SEC	LON DEG	LON MIN	LON SEC	
01100000	2080778	W11	Cellular MANOR No 2	BROWARD	26	06	10	80	07	50	

WELL LOCATION CARD TWO

1	17	20	37	39	42	45	61
STATION I. D.	SURVEY DATE	A CARD C	QUARTERSECTIONS	SEC	TOWN-SHIP	RANGE	WATER MANAGEMENT DISTRICT PLANNING AREA
		W12	NW 1/4; SW 1/4; NW 1/4	30	48S	42E	LESLIE

WELL DATUM CARD

1	17	20	26	32	38	44	59
STATION I. D.	SURVEY DATE	A CARD C	KELLY BUSH-ING (FEET)	LAND SUR-FACE (FT)	TOP OF CASING (FT)	OTHER (FT) (SEE NOTES)	DATUM (CHECK ONE)
		W21		14.7	18.7		MSL-X; LS-V; TOC-X

WELL OWNERSHIP CARD

1	17	20	37	54	57	64	80
STATION I. D.	SURVEY DATE	A CARD C	NAME OF OWNER	GROVE/PROPERTY NAME	AREA CODE	TELEPHONE	WELL USE
		W31	BROWARD UTILITIES				Ing. (Alan)

WELL ORIGIN CARD

1	17	20	37	54	71	76
STATION I. D.	SURVEY DATE	A CARD C	DRILLER/ DRILLING COMPANY	OFFICE OF DRILLER (CITY)	DRILLING METHOD	DATE COMPLETED
		W41	GRAY BELLE PUMP ALSY PIPPIN	904 GARFIELD LAKE WORTH		062959 000067

NOTES: COLUMNS 1-16 ARE DUPLICATED IN EACH CARD.
 COLUMN 16 IS AN ACTION CODE WITH THE FOLLOWING PERMISSABLE STATES - 1 (CREATE NEW RECORD),
 2 (CHANGE ALL VALUES), OR 9 (DELETE OLD RECORD).

Tish

WELL STATION IDENTIFICATION

FORM 63-12/77

PAGE 2 OF 2

(COMPLETE THIS FORM ONLY FOR THE INITIAL SURVEY OF EACH WELL)

WELL DESCRIPTION - CONSTRUCTION CARD ONE

1	10	16	20	27	34	41	48	54	59	68
STATION I. D.	SURVEY DATE	CARD C	TOTAL DEPTH -DRILLER (FT)	TOTAL DEPTH -LOGGER (FT)	CASING DEPTH -DRILLER (FT)	CASING DEPTH -LOGGER (FT)	CASING I.D. (INCHES)	BIT SIZE (INCHES)	DRILLER LOG AVAIL.	
011900002	080778	W51	1153.0	992.0	999.0	976.5			YES- <input checked="" type="checkbox"/> ; NO- <input type="checkbox"/>	

WELL DESCRIPTION - CONSTRUCTION CARD TWO

1	17	20	37	54	59	64	69	73
STATION I. D.	SURVEY DATE	CARD C	TYPE OF SCREEN	TYPE OF PACKING	DIA. OF SCREEN	SLOT SIZE (INCHES)	SCREEN BEGINS	SCREEN ENDS (FT)
		W52	OPEN HOLE	None				

WELL DESCRIPTION - CONFIGURATION CARD, SECTION ONE (TOP)

1	17	20	22	39	44	49	54	59	75
STATION I. D.	SURVEY DATE	CARD C	SEC	TYPE OF CASING	NOM. DIA. (INCHES)	BEGIN DEPTH	END DEPTH (FEET)	THICKNESS (INCHES)	TYPE OF ANNULUS FILL
		W610	10	STEEL	16.00	0.0	290		Grout

WELL DESCRIPTION - CONFIGURATION CARD, SECTION TWO

1	17	20	22	39	44	49	54	59	75
STATION I. D.	SURVEY DATE	CARD C	SEC	TYPE OF CASING	NOM. DIA. (INCHES)	BEGIN DEPTH	END DEPTH (FEET)	THICKNESS (INCHES)	TYPE OF ANNULUS FILL
		W6202	2	STEEL	10.00	0.0	976.5		Grout

WELL DESCRIPTION - CONFIGURATION CARD, SECTION THREE

1	17	20	22	39	44	49	54	59	75
STATION I. D.	SURVEY DATE	CARD C	SEC	TYPE OF CASING	NOM. DIA. (INCHES)	BEGIN DEPTH	END DEPTH (FEET)	THICKNESS (INCHES)	TYPE OF ANNULUS FILL
		W6303	3						

NOTES: COLUMNS 1-16 ARE DUPLICATED IN EACH CARD.
 COLUMN 16 IS AN ACTION CODE WITH THE FOLLOWING PERMISSABLE STATES - 1 (CREATE NEW RECORD),
 2 (CHANGE ALL VALUES), OR 9 (DELETE OLD RECORD).
 CARD TYPES <W64>, <W65>, <W69> MAY ALSO BE USED TO PROVIDE DATA FOR A TOTAL OF NINE SECTIONS.

Tish

WELL SURVEY REPORT

FORM 61 - 12/77
(USE ONE FORM/DAY/WELL)

SURVEY CARD

1	10	16	20	37	54	56	58	60	62	64	66	68	70	72
STATION	SURVEY	CARD	LOGGED BY	WITNESSED BY	*	*	*	*	*	*	*	*	*	*
I. D.	DATE	C			A	B	C	D	E	F	G	H	I	J
011000002	080778	W71	M. P. BROWN	GEORGE PALUGA		X	X						X	

*INSERT AN <X> IN EACH COLUMN FOR WHICH A SURVEY WAS CONDUCTED. SURVEY CODES ARE LISTED BELOW:

A = CALIPER	F = NATURAL GAMMA	K = TEMPERATURE GRADIENT
B = FLOWMETER	G = FLUID RESISTIVITY	L = DELTA TEMPERATURE
C = 16-INCH NORMAL RESISTIVITY	H = GAMMA GAMMA DENSITY	M = SPONTANEOUS POTENTIAL
D = 64-INCH NORMAL RESISTIVITY	I = CASING COLLAR LOCATOR	N = POINT RESISTANCE
E = NEUTRON POROSITY	J = FLUID SAMPLER	O = 6-FOOT LATERAL RESISTIVITY

FLUID QUALITY CARD ONE

1	17	20	37	54	60	63
STATION	SURVEY	CARD	SAMPLE SOURCE	TYPE	DATE	TIME
I. D.	DATE	C	(WELLHEAD, ETC.)	FLUID	SAMPLED	SAMPLED
		W81	WELLHEAD	WATER	080778	1015

FLUID QUALITY CARD TWO

1	17	20	25	32	35	41	47	53	60	64	70	75
STATION	SURVEY	CARD	TEMP. OF	FIELD SP.	FIELD	CHLORIDE	DISSOLVED	SPEC. COND.	STATIC WATER	W/L REF	FLOW RATE	PUMP RATE
I. D.	DATE	C	SAMPLE	F GRAVITY	PH	(MG/L)	SOLIDS	(U-MHO/CM)	LEVEL (FEET)	FROM	(GAL/MIN)	(GAL/MIN)
		W82	26.3					1200				

COMMENT CARDS

1	17	20	40	60	76
STATION	SURVEY	CARD	COMMENTS	COMMENTS	COMMENTS
I. D.	DATE	C	- LINE 1	- LINE 2	- LINE 3
		W91	ELECTRIC LOGS SHOULD NOT BE USED		QUANTITATIVELY
1	17	20	40	60	76
STATION	SURVEY	CARD	COMMENTS	COMMENTS	COMMENTS
I. D.	DATE	C	- LINE 4	- LINE 5	- LINE 6
		W92	LOCATION - CAT. #	LOGS APPROXIMATE	

NOTES: COLUMNS 1-16 ARE DUPLICATED IN EACH CARD.
 COLUMN 16 IS AN ACTION CODE WITH THE FOLLOWING PERMISSABLE STATES - 1 (CREATE NEW RECORD),
 2 (CHANGE ALL VALUES), OR 9 (DELETE OLD RECORD).
 CARD TYPES <W93>, <W94>, <W99> MAY ALSO BE USED TO PROVIDE UP TO A TOTAL OF TWENTY-SEVEN COMMENT LINES.

Tish

WELL STATION IDENTIFICATION

FORM 62 - 12/77

PAGE 1 OF 2

(COMPLETE THIS FORM ONLY FOR THE INITIAL SURVEY OF EACH WELL)

WELL LOCATION CARD ONE

1	10	16	20	37	54	57	59	63	66	68	71
STATION I. D.	SURVEY DATE	CARD C	WELL NO.	COUNTY	LAT DEG	LAT MIN	LAT SEC	LON DEG	LON MIN	LON SEC	
011000000	08.07.78	W11	COLLIER MANOR No. 1	BROWARD	26	06	10	80	07	50	

WELL LOCATION CARD TWO

1	17	20	37	39	42	45	61
STATION I. D.	SURVEY DATE	CARD C	QUARTERSECTIONS	SEC	TOWN-SHIP	RANGE	WATER MANAGEMENT DISTRICT PLANNING AREA
		W12	NW1/4; SW1/4; NW1/4	30	9.85	42	ELEC

WELL DATUM CARD

1	17	20	26	32	38	44	59
STATION I. D.	SURVEY DATE	CARD C	KELLY BUSH-ING (FEET)	LAND SUR-FACE (FT)	TOP OF CASING (FT)	OTHER (FT) (SEE NOTES)	DATUM (CHECK ONE)
		W21		14.7	19.2		MSL-X; LS-; TOC-

WELL OWNERSHIP CARD

1	17	20	37	54	57	64	80
STATION I. D.	SURVEY DATE	CARD C	NAME OF OWNER	GROVE/PROPERTY NAME	AREA CODE	TELEPHONE	WELL USE
		W31	BROWARD UTILITIES	POMPANO Beach Sewage			Eng. (Aband)

WELL ORIGIN CARD

1	17	20	37	54	71	76
STATION I. D.	SURVEY DATE	CARD C	DRILLER/ DRILLING COMPANY	OFFICE OF DRILLER (CITY)	DRILLING METHOD	DATE COMPLETED
		W41	ALSAY PIPER GRAY WELLE PUMP	LAKE WORTH 904 GARFIELD		06295-9

COLUMNS 1-16 ARE DUPLICATED IN EACH CARD.
 COLUMN 16 IS AN ACTION CODE WITH THE FOLLOWING PERMISSABLE STATES - 1 (CREATE NEW RECORD),
 2 (CHANGE ALL VALUES), OR 9 (DELETE OLD RECORD).

TISH

WELL STATION IDENTIFICATION

FORM 63 - 12/77

PAGE 2 OF 2

(COMPLETE THIS FORM ONLY FOR THE INITIAL SURVEY OF EACH WELL)

WELL DESCRIPTION - CONSTRUCTION CARD ONE

1	10	16	20	27	34	41	48	54	59	68
STATION I. D.	SURVEY DATE	CARD C	TOTAL DEPTH -DRILLER (FT)	TOTAL DEPTH -LOGGER (FT)	CASING DEPTH -DRILLER (FT)	CASING DEPTH -LOGGER (FT)	CASING I.D. (INCHES)	BIT SIZE (INCHES)	DRILLER LOG AVAIL.	
011000001	080778	W51	1150.0	1033.0	999.0	989.0			YES-X;NO-	

WELL DESCRIPTION - CONSTRUCTION CARD TWO

1	17	20	37	54	59	64	69	73
STATION I. D.	SURVEY DATE	CARD C	TYPE OF SCREEN	TYPE OF PACKING	DIA. OF SCREEN	SLOT SIZE (INCHES)	SCREEN BEGINS	SCREEN ENDS (FT)
		W52	NONE					

WELL DESCRIPTION - CONFIGURATION CARD, SECTION ONE (TOP)

1	17	20	22	39	44	49	54	59	75
STATION I. D.	SURVEY DATE	CARD C	SEC	TYPE OF CASING	NOM. DIA. (INCHES)	BEGIN DEPTH	END DEPTH (FEET)	THICKNESS (INCHES)	TYPE OF ANNULUS FILL
		W610	0	STEEL	160	0.0	290		GROUT

WELL DESCRIPTION - CONFIGURATION CARD, SECTION TWO

1	17	20	22	39	44	49	54	59	75
STATION I. D.	SURVEY DATE	CARD C	SEC	TYPE OF CASING	NOM. DIA. (INCHES)	BEGIN DEPTH	END DEPTH (FEET)	THICKNESS (INCHES)	TYPE OF ANNULUS FILL
		W6202	02	STEEL	10.00	0.0	989		GROUT

WELL DESCRIPTION - CONFIGURATION CARD, SECTION THREE

1	17	20	22	39	44	49	54	59	75
STATION I. D.	SURVEY DATE	CARD C	SEC	TYPE OF CASING	NOM. DIA. (INCHES)	BEGIN DEPTH	END DEPTH (FEET)	THICKNESS (INCHES)	TYPE OF ANNULUS FILL
		W6303	03						

NOTES: COLUMNS 1-16 ARE DUPLICATED IN EACH CARD.
 COLUMN 16 IS AN ACTION CODE WITH THE FOLLOWING PERMISSABLE STATES - 1 (CREATE NEW RECORD),
 2 (CHANGE ALL VALUES), OR 9 (DELETE OLD RECORD).
 CARD TYPES <W64>, <W65>,, <W69> MAY ALSO BE USED TO PROVIDE DATA FOR A TOTAL OF NINE SECTIONS.

WELL SURVEY REPORT

FORM 61 - 12/77
(USE ONE FORM/DAY/WELL)

SURVEY CARD																
1	10	16	20	37	54	56	58	60	62	64	66	68	70	72		
STATION	SURVEY	CARD	LOGGED BY	WITNESSED BY	*	*	*	*	*	*	*	*	*	*	*	
I. D.	DATE	C			A	B	C	D	E	F	G	H	I	J	K	
011000001	080778	W71	M. P. BROWN	GEORGE PALORA	X	X	X	X	X	X	X	X	X	X	X	

*INSERT AN <X> IN EACH COLUMN FOR WHICH A SURVEY WAS CONDUCTED. SURVEY CODES ARE LISTED BELOW:
 A = CALIPER F = NATURAL GAMMA K = TEMPERATURE GRADIENT
 B = FLOWMETER G = FLUID RESISTIVITY L = DELTA TEMPERATURE
 C = 16-INCH NORMAL RESISTIVITY H = GAMMA GAMMA DENSITY M = SPONTANEOUS POTENTIAL
 D = 64-INCH NORMAL RESISTIVITY I = CASING COLLAR LOCATOR N = POINT RESISTANCE
 E = NEUTRON POROSITY J = FLUID SAMPLER O = 6-FOOT LATERAL RESISTIVITY

FLUID QUALITY CARD ONE						
1	17	20	37	54	60	63
STATION	SURVEY	CARD	SAMPLE SOURCE	TYPE	DATE	TIME
I. D.	DATE	C	(WELLHEAD, ETC.)	FLUID	SAMPLED	SAMPLED
		W81	WELLHEAD	WATER	080778	1115

FLUID QUALITY CARD TWO													
1	17	20	25	32	35	41	47	53	60	64	70	75	
STATION	SURVEY	CARD	TEMP. OF	FIELD SP.	FIELD	CHLORIDE	DISSOLVED	SPEC. COND.	STATIC WATER	W/L REF	FLOW RATE	PUMP RATE	
I. D.	DATE	C	SAMPLE	F GRAVITY	PH	(MG/L)	SOLIDS	(U-MHO/CM)	LEVEL (FEET)	FROM	(GAL/MIN)	(GAL/MIN)	
		W82	27.2C					26000					

COMMENT CARDS									
1	17	20	40	60	76				
STATION	SURVEY	CARD	COMMENTS	COMMENTS	COMMENTS				
I. D.	DATE	C	- LINE 1	- LINE 2	- LINE 3				
		W91	CCL Shows casing	below 229' due to	steel sampling				
		W92	pipe not recovered	2-losses FLUID RES	Exhibits Abnormal				

NOTES: COLUMNS 1-16 ARE DUPLICATED IN EACH CARD.
 COLUMN 16 IS AN ACTION CODE WITH THE FOLLOWING PERMISSABLE STATES - 1 (CREATE NEW RECORD),
 2 (CHANGE ALL VALUES), OR 9 (DELETE OLD RECORD).
 CARD TYPES <W93>, <W94>, <W99> MAY ALSO BE USED TO PROVIDE UP TO A TOTAL OF TWENTY-SEVEN COMMENT LINES.



SOUTH FLORIDA WATER MANAGEMENT DISTRICT

FORM 60
Oct, 1977

WELL LOG

WELL LOCATION

County Broward (Collier Manor)
Station I. D. 011000001
Date 8/7/78 Well No. Collier Manor No. 1
Latitude 26° 06' 10" Longitude 80° 07' 50"
NW ¼ SW ¼ NW ¼ Section 30 Township 48S Range 42E
Owner Broward Utilities Phone _____
Driller Gray Well & Pump Date Drilled 6/29/59

WELL CONSTRUCTION

Drilling Method: Rot. Air CT Auger Other
T. Depth - Driller 1150.0' T. Depth - Logger 1033.0'
Casing Depth Driller 999.0' Casing Depth Logger 989.0'
Bit Size _____ Casing Dia. I.D. _____
Hole Dia. 16.0" From 0.0' To 290" Dia. 10" From 0.0' To 989'
Type of Casing steel Casing Thickness _____
Type of Screen _____ Screen Int. From _____ To _____
Type of Packing _____ Well Use injection (abandoned)
Static Water Level _____ Date _____
Yield Flow _____ Pump _____

DATUM

K.B. _____ L.S. 14.7' T.O.C. 19.2'

FLUID QUALITY

Date 8/7/78 Time 1115 Source of Sample wellhead
Cl _____ mg/l Type of Fluid water
Temp. 27.2 °C Field Density _____ @ _____ °C
T.D.S. _____ mg/l Spec. Cond. 2600.0 µmhos/cm
Logged By: M. P. Brown Witnessed By: G. Paluga

Comments: ccl shows casing below 889' due to steel sampling pipe not recovered; E-logs and fluid res. Exhibits abnormal A/C due to power line in close vicinity; poor neutron/natural gamma ray response due to large diameter hole. Depth scale referenced to TOC as 0.0'

TYPE OF SURVEYS RUN

Lateral 6'	()	Density	()
Caliper	(XX)	ccl	(XX)
Flow meter	()	Fluid Sampler	()
16", 64" normals	(XX)	Temperature	(XX)
Neutron	(XX)	Delta Temp.	()
Natural Gamma	(XX)	SP	(XX)
Fluid Resistivity	(XX)		

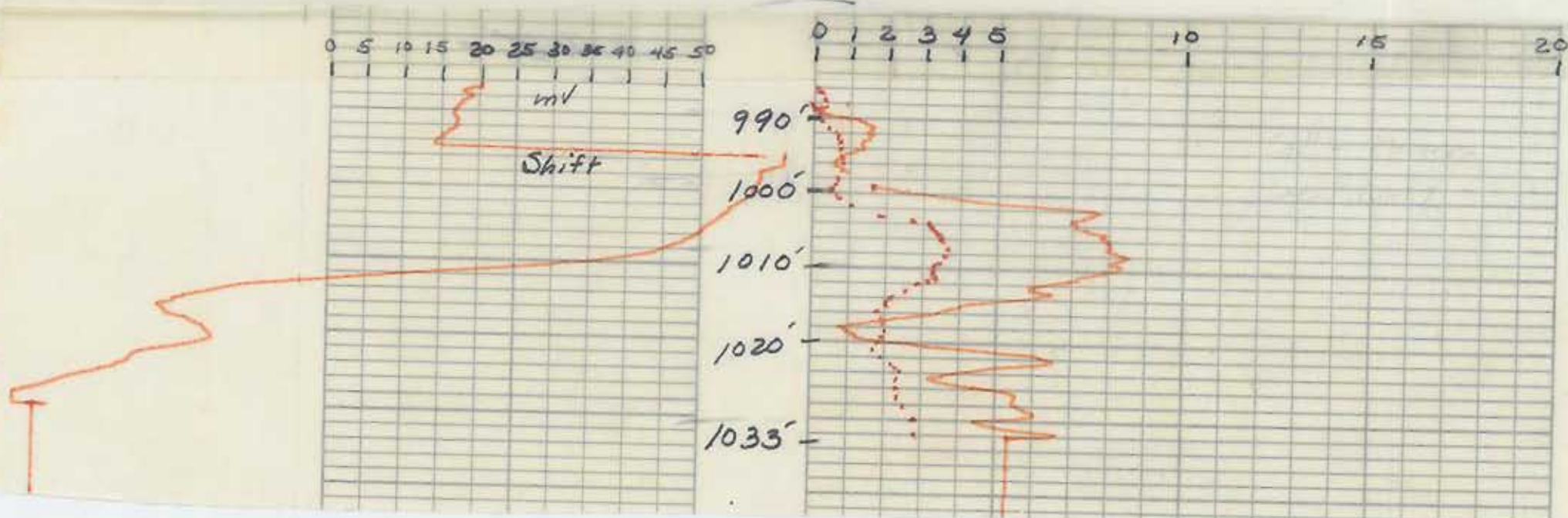



WELL LOG

WELL LOCATION

County Broward (Collier Manor)
 Station I. D. 0 1 1 0 0 0 0 1
 Date 8/7/78 Well No. Collier Manor No. 1
 Latitude 26° 06' 10" Longitude 80° 07' 50"
 NW ¼ SW ¼ NW ¼ Section 30 Township 48S Range 42E
 Owner Broward Utilities Phone _____
 Driller Gray Well & Pump Date Drilled 6/29/59

DATUM

K.B. _____ L.S. 14.7' T.O.C. 19.2'

FLUID QUALITY

Date 8/7/78 Time 1115 Source of Sample wellhead
 Cl _____ mg/l Type of Fluid water
 Temp. 27.2 °C Field Density _____ @ _____ °C
 T.D.S. _____ mg/l Spec. Cond. 2500.0 μmhos/cm
 Logged By: M. P. Brown Witnessed By: G. Paluga

WELL CONSTRUCTION

Drilling Method: Rot. Air CT Auger Other
 T. Depth - Driller 1150.0' T. Depth - Logger 1033.0'
 Casing Depth Driller 999.0' Casing Depth Logger 989.0'
 Bit Size _____ Casing Dia. I.D. _____
 Hole Dia. 16.0" From 0.0' To 290" Dia. 10" From 0.0' To 989'
 Type of Casing steel Casing Thickness _____
 Type of Screen _____ Screen Int. From _____ To _____
 Type of Packing _____ Well Use injection (abandoned)
 Static Water Level _____ Date _____
 Yield Flow _____ Pump _____

Comments: ccl shows casing below 889' due to steel sampling pipe not recovered; E-logs and fluid res. 27.2
Exhibits abnormal A/C due to power line in close vicinity; poor neutron/natural gamma ray response due to large diameter hole.

Depth scale referred to T.O.C. as 0.0'

TYPE OF SURVEYS RUN

Lateral 6'	()	Density	()
Caliper	(XX)	ccl	(XX)
Flow meter	()	Fluid Sampler	()
16", 64" normals	(XX)	Temperature	(XX)
Neutron	(XX)	Delta Temp.	()
Natural Gamma	(XX)	SP	(XX)
Fluid Resistivity	(XX)		

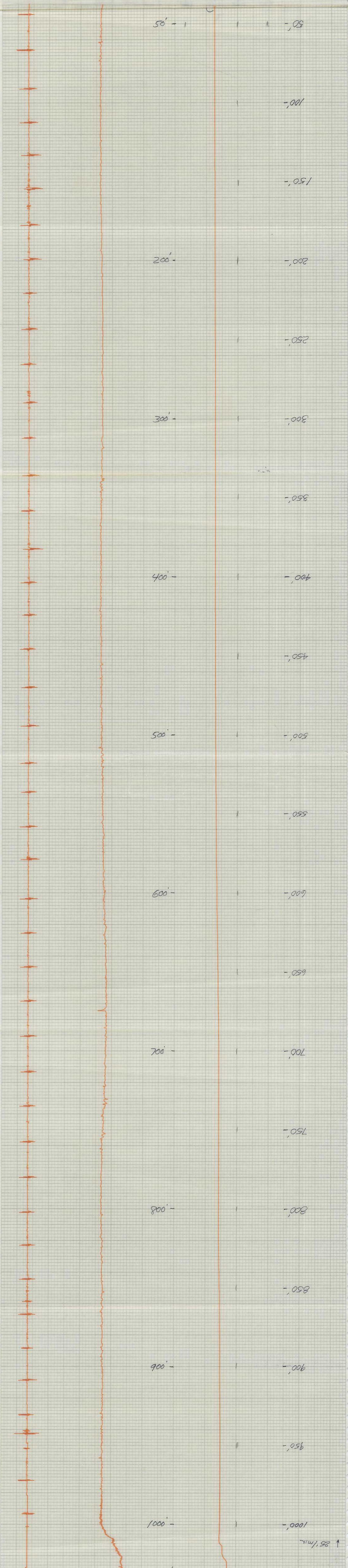



WELL LOG

WELL LOCATION

County Broward (Collier Manor)
 Station I. D. 011000001
 Date 8/7/78 Well No. Collier Manor No. 1
 Latitude 26° 06' 10" Longitude 80° 07' 50"
 NW ¼ SW ¼ NW ¼ Section 30 Township 48S Range 42E
 Owner Broward Utilities Phone _____
 Driller Gray Well & Pump Date Drilled 6/29/59

DATUM

K.B. _____ L.S. 14.7' T.O.C. 19.2'

FLUID QUALITY

Date 8/7/78 Time 1115 Source of Sample wellhead
 Cl _____ mg/l Type of Fluid water
 Temp. 27.2 °C Field Density _____ @ _____ °C
 T.D.S. _____ mg/l Spec. Cond. 2600.0 umhos/cm
 Logged By: M. P. Brown Witnessed By: G. Paluga

WELL CONSTRUCTION

Drilling Method: Rot. Air CT Auger Other _____
 T. Depth - Driller 1150.0' T. Depth - Logger 1033.0'
 Casing Depth Driller 999.0' Casing Depth Logger 989.0'
 Bit Size _____ Casing Dia. I.D. _____
 Hole Dia. 16.0" From 0.0' To 290" Dia. 10" From 0.0' To 989'
 Type of Casing steel Casing Thickness _____
 Type of Screen _____ Screen Int. From _____ To _____
 Type of Packing _____ Well Use injection (abandoned)
 Static Water Level _____ Date _____
 Yield Flow _____ Pump _____

Comments: cc1 shows casing below 889' due to steel sampling pipe not recovered; E-logs and fluid res.

Exhibits abnormal A/C due to power line in close vicinity; poor neutron/natural gamma ray response due to large diameter hole. Depth scale referred to TOL as 0.0'

TYPE OF SURVEYS RUN

Lateral 6'	()	Density	()
Caliper	(XX)	cal	(XX)
Flow meter	()	Fluid Sampler	()
18", 64" normals	(XX)	Temperature	(XX)
Neutron	(XX)	Delta Temp.	()
Natural Gamma	(XX)	SP	(XX)
Fluid Resistivity	(XX)		





WELL LOG

WELL LOCATION

County Broward (Collier Manor)
 Station I. D. 0 1 1 0 0 0 0 1
 Date 8/7/78 Well No. Collier Manor No. 1
 Latitude 26° 06' 10" Longitude 80° 07' 50"
 NW ¼ SW ¼ NW ¼ Section 30 Township 48S Range 42E
 Owner Broward Utilities Phone _____
 Driller Gray Well & Pump Date Drilled 6/29/59
 Drilling Method: Rot Air CT Auger Other _____
 T. Depth - Driller 1150.0' T. Depth - Logger 1033.0'
 Casing Depth Driller 999.0' Casing Depth Logger 989.0'
 Bit Size _____ Casing Dia. I.D. _____
 Hole Dia. 16.0" From 0.0' To 290" Dia. 10" From 0.0' To 989'
 Type of Casing steel Casing Thickness _____
 Type of Screen _____ Screen Int. From _____ To _____
 Type of Packing _____ Well Use injection (abandoned)
 Static Water Level _____ Date _____
 Yield Flow _____ Pump _____

DATUM

K.B. _____ L.S. 14.7' T.O.C. 19.2'

FLUID QUALITY

Date 8/7/78 Time 1115 Source of Sample wellhead
 Cl _____ mg/l Type of Fluid water
 Temp. 27.2 °C Field Density _____ @ _____ °C
 T.D.S. _____ mg/l Spec. Cond. 2600.0 µmhos/cm
 Logged By: M. P. Brown Witnessed By: G. Paluga

Comments: cc1 shows casing below 889' due to steel sampling pipe not recovered; E-logs and fluid res. _____
Exhibits abnormal A/C due to power line in close vicinity; poor neutron/natural gamma ray response due to large diameter hole.

Depth scale referenced to TOG as 0.0'

TYPE OF SURVEYS RUN

Lateral 6'	()	Density	()
Caliper	(XX)	ocl	(XX)
Flow meter	()	Fluid Sampler	()
16", 64" normals	(XX)	Temperature	(XX)
Neutron	(XX)	Delta Temp.	()
Natural Gamma	(XX)	SP	(XX)
Fluid Resistivity	(XX)		

