



SOUTH FLORIDA WATER MANAGEMENT DISTRICT

FORM GW-3  
Sept. 1982

WELL LOCATION

County HENDEK

Station I. D. 05100000017

Date 3/10/89 Well No. DNR CORE H-2

Latitude 26°-39'-53" Longitude 81°-07'-54"

NW 1/4 NE 1/4 Section 16 Township 41S Range 32E

Owner D.N.R. Phone \_\_\_\_\_

Driller \_\_\_\_\_ Date Drilled 3/10/89

WELL CONSTRUCTION

Drilling Method: Rot. X Air CT Auger \_\_\_\_\_ Other CONCRETE

T. Depth - Driller 280' T. Depth - Logger 280'

Casing Depth Driller 50' Casing Depth Logger 50'

Bit Size 5 7/8" Casing Dia. I.D. \_\_\_\_\_

Hole Dia. 6" From 0' To 280' Dia. \_\_\_\_\_ From \_\_\_\_\_ To \_\_\_\_\_

Type of Casing STEEL Casing Thickness \_\_\_\_\_

Type of Screen OPENHOLE Screen Int. From \_\_\_\_\_ To \_\_\_\_\_

Type of Packing \_\_\_\_\_ Well Use CORE HOLE

Static Water Level \_\_\_\_\_ Date \_\_\_\_\_

Yield Flow \_\_\_\_\_ Pump \_\_\_\_\_

WELL LOG

DATUM

K.B. \_\_\_\_\_ L.S. +25.0' T.O.C. +1.0

FLUID QUALITY

Date \_\_\_\_\_ Time \_\_\_\_\_ Source of Sample \_\_\_\_\_

Cl \_\_\_\_\_ mg/l \_\_\_\_\_ Type of Fluid \_\_\_\_\_

Temp. \_\_\_\_\_ °C \_\_\_\_\_ °C Field Density \_\_\_\_\_ @ \_\_\_\_\_ °C

T.D.S. \_\_\_\_\_ mg/l \_\_\_\_\_ Spec. Cond. \_\_\_\_\_ μmhos/cm

Logged By: E. DAUENHAUER Witnessed By: D. DEMONSTANTZ

Comments: PART 1 of 2

TYPE OF SURVEYS RUN

- |                   |                                     |               |                                     |
|-------------------|-------------------------------------|---------------|-------------------------------------|
| Lateral 6'        | <input checked="" type="checkbox"/> | Density       | <input type="checkbox"/>            |
| Calliper          | <input checked="" type="checkbox"/> | ocl           | <input type="checkbox"/>            |
| Flow meter        | <input type="checkbox"/>            | Fluid Sampler | <input type="checkbox"/>            |
| 16" 64" normals   | <input type="checkbox"/>            | Temperature   | <input type="checkbox"/>            |
| Neutron           | <input type="checkbox"/>            | Delta Temp.   | <input type="checkbox"/>            |
| Natural Gamma     | <input checked="" type="checkbox"/> | SP            | <input checked="" type="checkbox"/> |
| Fluid Resistivity | <input type="checkbox"/>            | SAMPLE PT.    | <input checked="" type="checkbox"/> |

2" 4" 6" 8" 10" 12" 14" 16" 18" 20"

CALIPER

DNR CORE-H #2

↑  
25'/MIN.  
3/10/89

00050  
00100  
00150  
00200  
00250

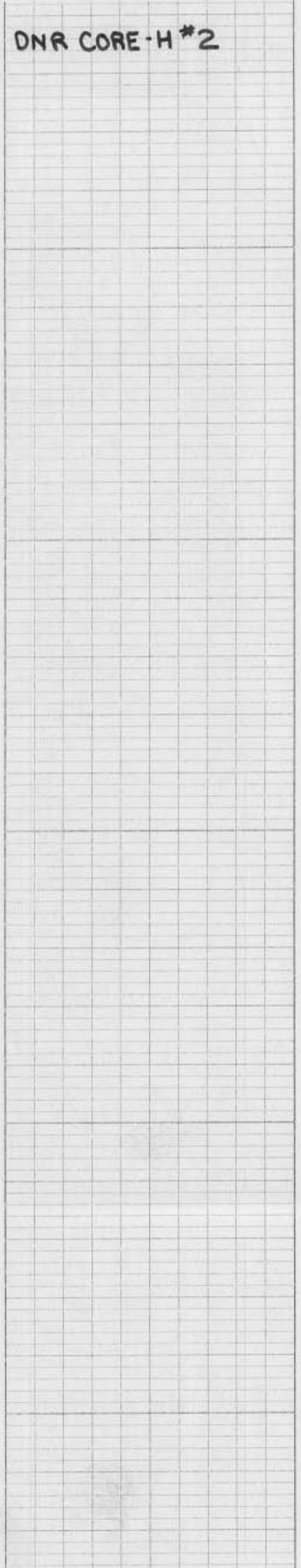



SOUTH FLORIDA WATER MANAGEMENT DISTRICT

FORM GW-3  
Sept. 1982

WELL LOCATION

County HENDRY

Station I. D. 0510000017

Date 3/10/89 Well No. DNR CORE-H-2

Latitude 26° 39' 53" Longitude 81° 07' 54"

NW 1/4 NE 1/4 NE 1/4 Section 16 Township 41S Range 32E

Owner D.N.R. Phone \_\_\_\_\_

Driller \_\_\_\_\_ Date Drilled 3/10/89

WELL CONSTRUCTION

Drilling Method: Rot.  Air CT Auger Other CORE BIT

T. Depth - Driller 280' T. Depth - Logger 280'

Casing Depth Driller 50' Casing Depth Logger 50'

Bit Size 5 7/8" Casing Dia. I.D. \_\_\_\_\_

Hole Dia. 6" From 0' To 280' Dia. \_\_\_\_\_ From \_\_\_\_\_ To \_\_\_\_\_

Type of Casing STEEL Casing Thickness \_\_\_\_\_

Type of Screen OPENHOLE Screen Int. From \_\_\_\_\_ To \_\_\_\_\_

Type of Packing \_\_\_\_\_ Well Use CORE HOLE

Static Water Level \_\_\_\_\_ Date \_\_\_\_\_

Yield Flow \_\_\_\_\_ Pump \_\_\_\_\_

WELL LOG

DATUM

K.B. \_\_\_\_\_ L.S. +25.0' T.O.C. +1.0'

FLUID QUALITY

Date \_\_\_\_\_ Time \_\_\_\_\_ Source of Sample \_\_\_\_\_

Cl \_\_\_\_\_ mg/l Type of Fluid \_\_\_\_\_

Temp. \_\_\_\_\_ °C Field Density \_\_\_\_\_ @ \_\_\_\_\_ °C

T.D.S. \_\_\_\_\_ mg/l Spec. Cond. \_\_\_\_\_  $\mu$ mhos/cm

Logged By: E. DAUENHAUER Witnessed By: D. DEMONSTANTZ

Comments: PART 1 OF 2

TYPE OF SURVEYS RUN

- |                   |                                     |               |                                     |
|-------------------|-------------------------------------|---------------|-------------------------------------|
| Lateral 6'        | <input checked="" type="checkbox"/> | Density       | <input type="checkbox"/>            |
| Caliper           | <input checked="" type="checkbox"/> | ccl           | <input type="checkbox"/>            |
| Flow meter        | <input type="checkbox"/>            | Fluid Sampler | <input type="checkbox"/>            |
| 16", 64" normals  | <input type="checkbox"/>            | Temperature   | <input type="checkbox"/>            |
| Neutron           | <input type="checkbox"/>            | Delta Temp.   | <input type="checkbox"/>            |
| Natural Gamma     | <input checked="" type="checkbox"/> | SP            | <input checked="" type="checkbox"/> |
| Fluid Resistivity | <input type="checkbox"/>            | SMALL PT.     | <input checked="" type="checkbox"/> |

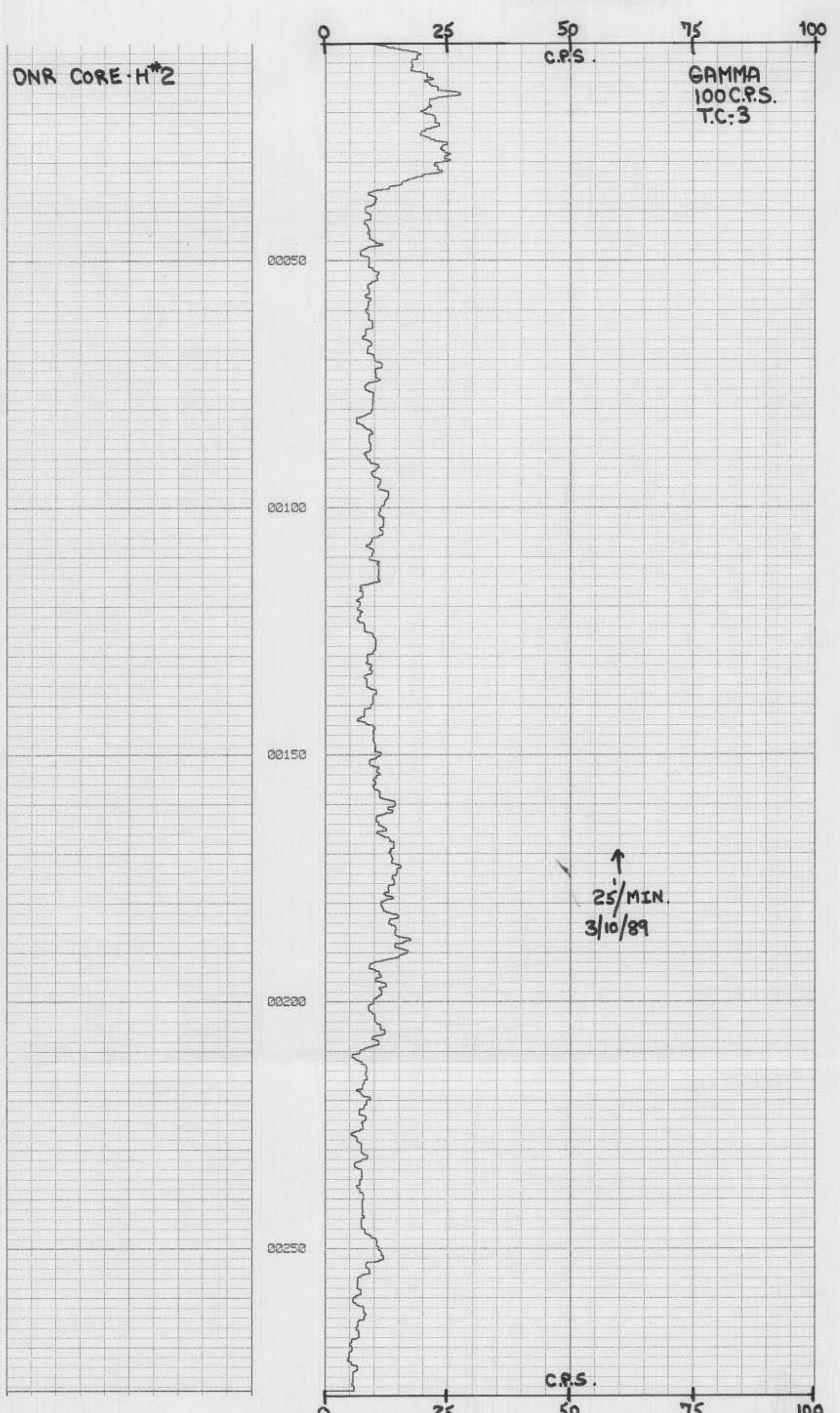



SOUTH FLORIDA WATER MANAGEMENT DISTRICT

FORM GW-3  
Sept. 1982

**WELL LOCATION**

County HENDRY

Station I. D. 0510000017

Date 5/4/89 Well No. DNR CORE H2

Latitude 26-39.53 Longitude 81-07.54

N 1/2 NE 1/4 Section 16 Township 44S Range 32E

Owner D.N.R. Phone \_\_\_\_\_

Driller \_\_\_\_\_ Date Drilled 5/4/89

**WELL CONSTRUCTION**

Drilling Method: Rot. X Air CT Auger \_\_\_\_\_ Other CORE BIT

T. Depth - Driller 738' I. Depth - Logger 735'

Casing Depth Driller 280' Casing Depth Logger 280'

Bit Size 3 7/8" Casing Dia. I.D. \_\_\_\_\_

Hole Dia. 4" From 0' To 735' Dia. \_\_\_\_\_ From \_\_\_\_\_ To \_\_\_\_\_

Type of Casing STEEL Casing Thickness \_\_\_\_\_

Type of Screen OPENHOLE Screen Int. From \_\_\_\_\_ To \_\_\_\_\_

Type of Packing \_\_\_\_\_ Well Use CORE HOLE

Static Water Level \_\_\_\_\_ Date \_\_\_\_\_

Yield Flow \_\_\_\_\_ Pump \_\_\_\_\_

**WELL LOG**

**DATUM**

K.B. \_\_\_\_\_ L.S. +25.00' T.O.C. +1.0'

**FLUID QUALITY**

Date \_\_\_\_\_ Time \_\_\_\_\_ Source of Sample \_\_\_\_\_

Cl \_\_\_\_\_ mg/l Type of Fluid \_\_\_\_\_

Temp. \_\_\_\_\_ °C Field Density \_\_\_\_\_ @ \_\_\_\_\_ °C

T.D.S. \_\_\_\_\_ mg/l Spec. Cond. \_\_\_\_\_ umhos/cm

Logged By: E.P. DEMENHAUE Witnessed By: B. DEMONSTANTIX

Comments: PART 2 OF 2.

HOLE WAS PLUGGED AFTER LOGGING.

**TYPE OF SURVEYS RUN**

- |                   |                                     |               |                                     |
|-------------------|-------------------------------------|---------------|-------------------------------------|
| Lateral 6'        | <input checked="" type="checkbox"/> | Density       | <input type="checkbox"/>            |
| Calliper          | <input type="checkbox"/>            | col           | <input type="checkbox"/>            |
| Flow meter        | <input type="checkbox"/>            | Fluid Sampler | <input type="checkbox"/>            |
| 16', 64" normals  | <input checked="" type="checkbox"/> | Temperature   | <input type="checkbox"/>            |
| Neutron           | <input type="checkbox"/>            | Delta Temp.   | <input type="checkbox"/>            |
| Natural Gamma     | <input type="checkbox"/>            | SP            | <input type="checkbox"/>            |
| Fluid Resistivity | <input type="checkbox"/>            |               | <input checked="" type="checkbox"/> |

DNR CORE H-2

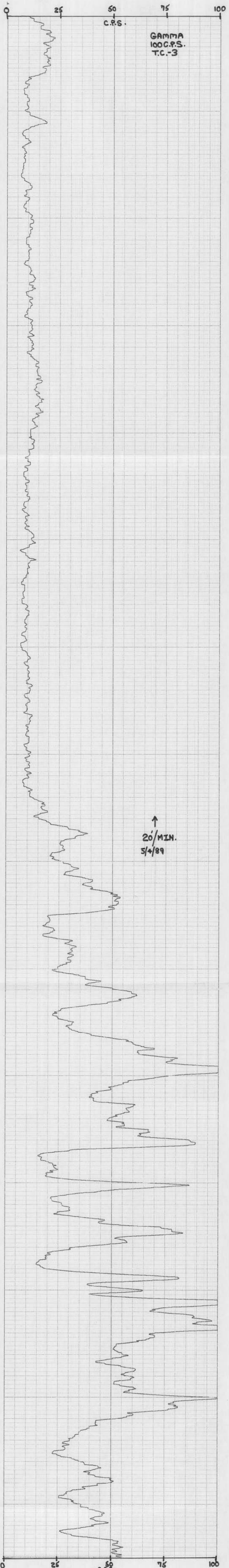



SOUTH FLORIDA WATER MANAGEMENT DISTRICT

FORM GW-3  
Sept. 1982

WELL LOCATION

County HENDRY

Station I. D. 0510000017

Date 3/10/89 Well No. DNR CORE H#2

Latitude 26° 39' 53" Longitude 81° 07' 54"

NW 1/4 NE 1/4 NE 1/4 Section 16 Township 41S Range 32E

Owner D.N.R. Phone \_\_\_\_\_

Driller \_\_\_\_\_ Date Drilled 3/10/89

WELL CONSTRUCTION

Drilling Method: Rot.  Air  CT Auger \_\_\_\_\_ Other CORE BIT

T. Depth - Driller 280' T. Depth - Logger 280'

Casing Depth Driller 50' Casing Depth Logger 50'

Bit Size 5 7/8" Casing Dia. I.D. \_\_\_\_\_

Hole Dia. 6" From 0' To 280' Dia. \_\_\_\_\_ From \_\_\_\_\_ To \_\_\_\_\_

Type of Casing STEEL Casing Thickness \_\_\_\_\_

Type of Screen OPENHOLE Screen Int. From \_\_\_\_\_ To \_\_\_\_\_

Type of Packing \_\_\_\_\_ Well Use CORE HOLE

Static Water Level \_\_\_\_\_ Date \_\_\_\_\_

Yield Flow \_\_\_\_\_ Pump \_\_\_\_\_

WELL LOG

DATUM

K.B. \_\_\_\_\_ L.S. +25.0' T.O.C. +1.0'

FLUID QUALITY

Date \_\_\_\_\_ Time \_\_\_\_\_ Source of Sample \_\_\_\_\_

Cl \_\_\_\_\_ mg/l Type of Fluid \_\_\_\_\_

Temp. \_\_\_\_\_ °C Field Density \_\_\_\_\_ @ \_\_\_\_\_ °C

T.D.S. \_\_\_\_\_ mg/l Spec. Cond. \_\_\_\_\_ μmhos/cm

Logged By: E. DAUENHAUER Witnessed By: D. DEMONSTANTZ

Comments: PART 1 of 2

TYPE OF SURVEYS RUN

- |                   |                                     |               |                                     |
|-------------------|-------------------------------------|---------------|-------------------------------------|
| Lateral 6'        | <input checked="" type="checkbox"/> | Density       | <input type="checkbox"/>            |
| Calliper          | <input checked="" type="checkbox"/> | cci           | <input type="checkbox"/>            |
| Flow meter        | <input type="checkbox"/>            | Fluid Sampler | <input type="checkbox"/>            |
| 16", 64" normals  | <input type="checkbox"/>            | Temperature   | <input type="checkbox"/>            |
| Neutron           | <input type="checkbox"/>            | Delta Temp.   | <input type="checkbox"/>            |
| Natural Gamma     | <input checked="" type="checkbox"/> | SP            | <input checked="" type="checkbox"/> |
| Fluid Resistivity | <input type="checkbox"/>            | SMALL PT.     | <input checked="" type="checkbox"/> |

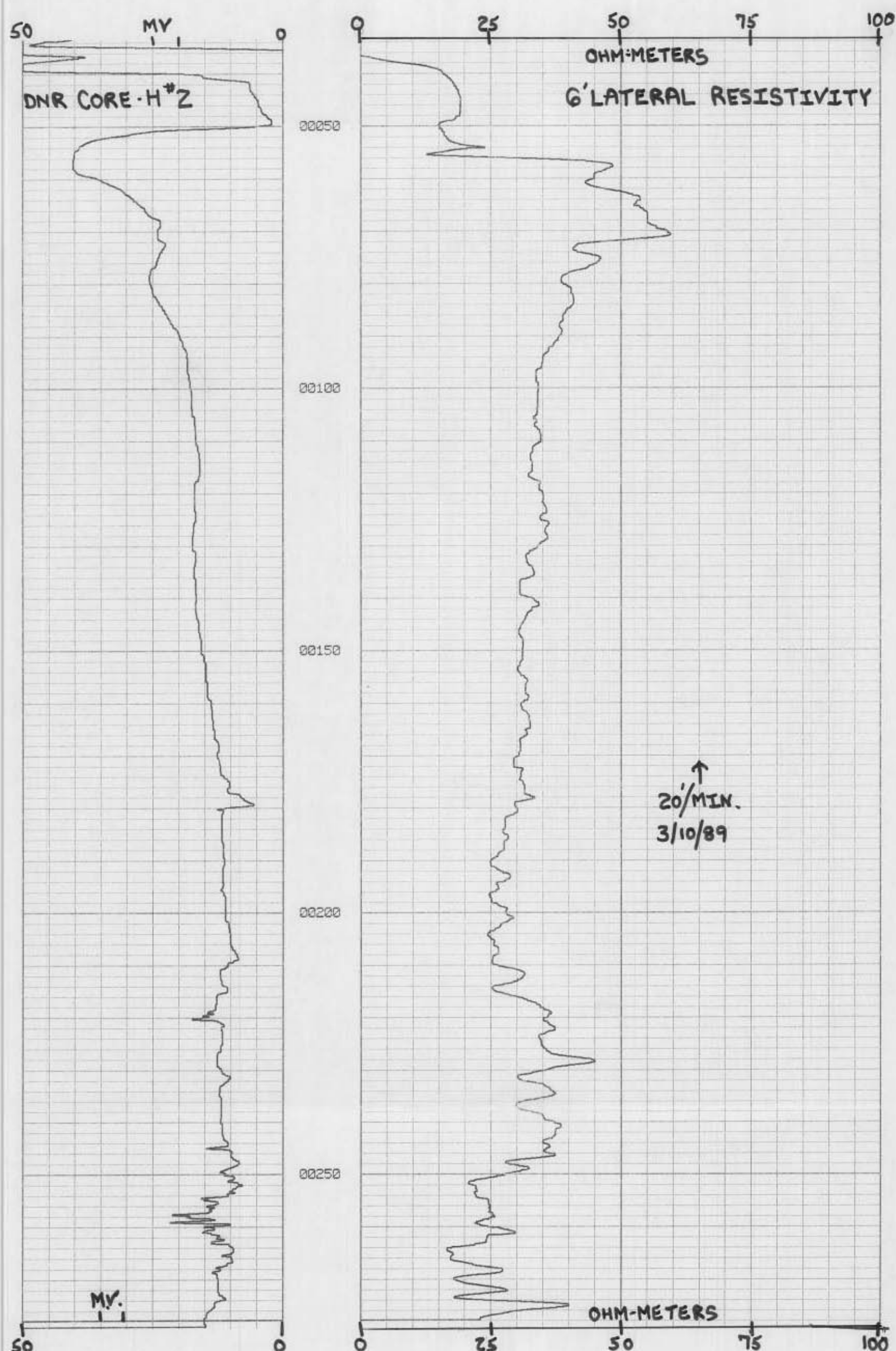



SOUTH FLORIDA WATER MANAGEMENT DISTRICT

FORM GW-3  
Sept. 1982

WELL LOG

WELL LOCATION

County HENDRY

Station I. D. 0510000017

Date 5/4/89 Well No. DNR CORE H2

Latitude 28° 39' 53" Longitude 81° 07' 54"

N 1/4 NE 1/4 NE 1/4 Section 16 Township 44S Range 32E

Owner D.N.R. Phone \_\_\_\_\_

Driller \_\_\_\_\_ Date Drilled 5/4/89

WELL CONSTRUCTION

Drilling Method: Rot X Air CT Auger \_\_\_\_\_ Other CORE BIT

T. Depth - Driller 738' T. Depth - Logger 735'

Casing Depth Driller 280' Casing Depth Logger 280'

Bit Size 3 7/8" Casing Dia. I. D. \_\_\_\_\_

Hole Dia. 4" From 0' To 735' Dia. \_\_\_\_\_ From \_\_\_\_\_ To \_\_\_\_\_

Type of Casing STEEL Casing Thickness \_\_\_\_\_

Type of Screen OPENHOLE Screen Int. From \_\_\_\_\_ To \_\_\_\_\_

Type of Packing \_\_\_\_\_ Well Use CORE HOLE

Static Water Level \_\_\_\_\_ Date \_\_\_\_\_

Yield Flow \_\_\_\_\_ Pump \_\_\_\_\_

DATUM

K.B. \_\_\_\_\_ L.S. +25.00' T.O.C. +1.0'

FLUID QUALITY

Date \_\_\_\_\_ Time \_\_\_\_\_ Source of Sample \_\_\_\_\_

Cl \_\_\_\_\_ mg/l Type of Fluid \_\_\_\_\_

Temp. \_\_\_\_\_ °C Field Density \_\_\_\_\_ @ \_\_\_\_\_ °C

T.D.S. \_\_\_\_\_ mg/l Spec. Cond. \_\_\_\_\_ umhos/cm

Logged By: E.P. DAVENHAUER Witnessed By: B. DEMONSTRANTIA

Comments: PART 2 OF 2.

HOLE WAS PLUGGED AFTER LOGGING.

TYPE OF SURVEYS RUN

- |  |  |
|--|--|
| <input checked="" type="checkbox"/> Lateral 6'       | <input type="checkbox"/> Density       |
| <input type="checkbox"/> Caliper                     | <input type="checkbox"/> ccl           |
| <input type="checkbox"/> Flow meter                  | <input type="checkbox"/> Fluid Sampler |
| <input checked="" type="checkbox"/> 16", 64" normals | <input type="checkbox"/> Temperature   |
| <input type="checkbox"/> Neutron                     | <input type="checkbox"/> Delta Temp.   |
| <input checked="" type="checkbox"/> Natural Gamma    | <input type="checkbox"/> SP            |
| <input type="checkbox"/> Fluid Resistivity           | <input checked="" type="checkbox"/>    |

DNR CORE # H-2

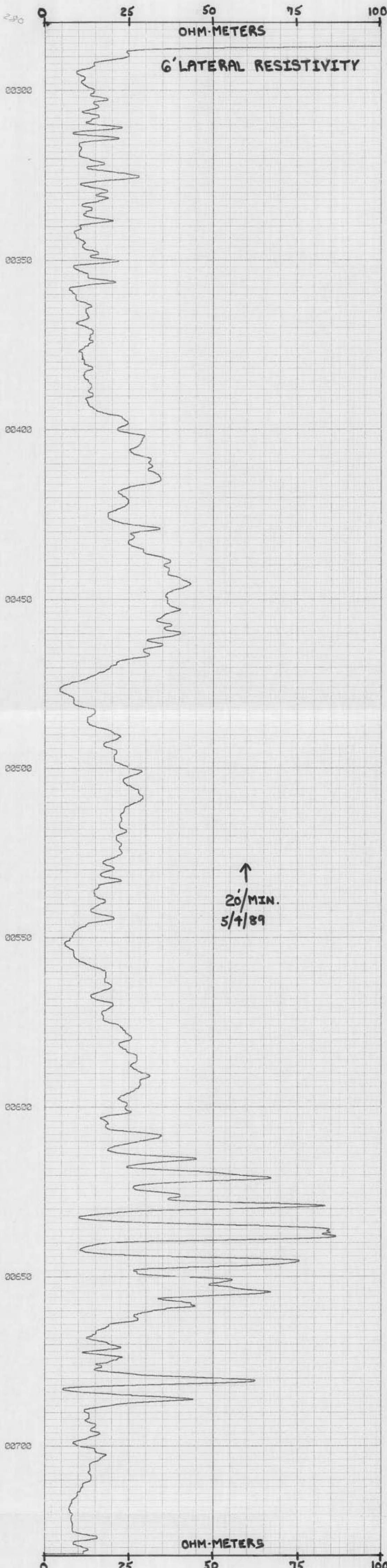



SOUTH FLORIDA WATER MANAGEMENT DISTRICT

FORM GW-3  
Sept. 1962

WELL LOCATION

County HANDY  
 Station I. D. 0510000017  
 Date 5/4/89 Well No. DNR CORE H2  
 Latitude 28°39.53' Longitude 81°07.54'  
 NW 1/4 NE 1/4 Section 16 Township 44S Range 32E  
 Owner D.N.R. Phone \_\_\_\_\_ Date Drilled 5/4/89  
 Driller \_\_\_\_\_  
 WELL CONSTRUCTION  
 Drilling Method: Rot X Air CT Auger \_\_\_\_\_ Other CORE BIT  
 T. Depth - Driller 738' T. Depth - Logger 735'  
 Casing Depth Driller 280' Casing Depth Logger 280'  
 Bit Size 3 7/8" Casing Dia. I.D. \_\_\_\_\_  
 Hole Dia. 4" From 0' To 735' Dia. From \_\_\_\_\_ To \_\_\_\_\_  
 Type of Casing STEEL Casing Thickness \_\_\_\_\_  
 Type of Screen OPENHOLE Screen Int. From \_\_\_\_\_ To \_\_\_\_\_  
 Type of Packing \_\_\_\_\_ Well Use CORE HOLE  
 Static Water Level \_\_\_\_\_ Date \_\_\_\_\_  
 Yield Flow \_\_\_\_\_ Pump \_\_\_\_\_

WELL LOG

DATUM \_\_\_\_\_ L.S. + 25.00' T.O.C. + 1.0'  
 K.B. \_\_\_\_\_  
 FLUID QUALITY \_\_\_\_\_  
 Date \_\_\_\_\_ Time \_\_\_\_\_ Source of Sample \_\_\_\_\_  
 Cl \_\_\_\_\_ mg/l Type of Fluid \_\_\_\_\_  
 Temp. \_\_\_\_\_ °C Field Density \_\_\_\_\_ @ \_\_\_\_\_ °C  
 T.D.S. \_\_\_\_\_ mg/l Spec. Cond. \_\_\_\_\_ μmhos/cm  
 Logged By: E.P. DAVENHAUER Witnessed By: B. DEMONSTRANT  
 Comments: PART 2 OF 2.  
HOLE WAS PLUGGED AFTER LOGGING.

TYPE OF SURVEYS RUN

- |                   |                                     |               |                                     |
|-------------------|-------------------------------------|---------------|-------------------------------------|
| Lateral 6'        | <input checked="" type="checkbox"/> | Density       | <input type="checkbox"/>            |
| Calliper          | <input type="checkbox"/>            | ocl           | <input type="checkbox"/>            |
| Flow meter        | <input type="checkbox"/>            | Fluid Sampler | <input type="checkbox"/>            |
| 16", 64" normals  | <input checked="" type="checkbox"/> | Temperature   | <input type="checkbox"/>            |
| Neutron           | <input type="checkbox"/>            | Delta Temp.   | <input type="checkbox"/>            |
| Natural Gamma     | <input type="checkbox"/>            | SP            | <input type="checkbox"/>            |
| Fluid Resistivity | <input type="checkbox"/>            |               | <input checked="" type="checkbox"/> |

DNR CORE H-2

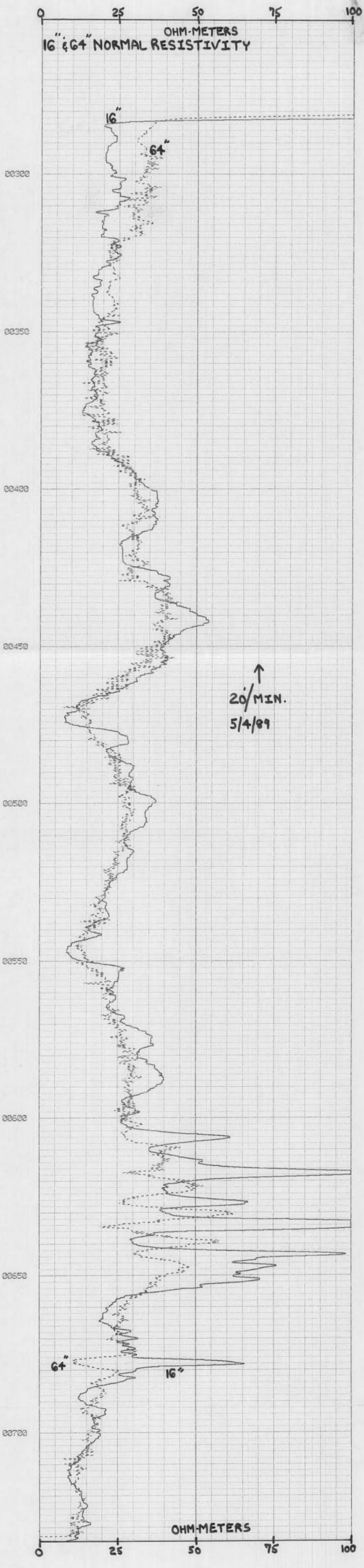

↑  
20'/MIN.  
5/4/89



SOUTH FLORIDA WATER MANAGEMENT DISTRICT

FORM GW-3  
Sept. 1982

WELL LOCATION

County HENDRY

Station I. D. 0510000017

Date 3/10/89 Well No. DNR CORE H-2

Latitude 26° 39.53' Longitude 81° 07.54'

NW 1/4 NE 1/4 NE 1/4 Section 16 Township 41S Range 32E

Owner D.N.R. Phone \_\_\_\_\_

Driller \_\_\_\_\_ Date Drilled 3/10/89

WELL CONSTRUCTION

Drilling Method: Rot.  Air  CT Auger \_\_\_\_\_ Other CORE BIT

T. Depth - Driller 280' T. Depth - Logger 280'

Casing Depth Driller 50' Casing Depth Logger 50'

Bit Size 5 7/8" Casing Dia. I.D. \_\_\_\_\_

Hole Dia. 6" From 0' To 280' Dia. \_\_\_\_\_ From \_\_\_\_\_ To \_\_\_\_\_

Type of Casing STEEL Casing Thickness \_\_\_\_\_

Type of Screen OPENHOLE Screen Int. From \_\_\_\_\_ To \_\_\_\_\_

Type of Packing \_\_\_\_\_ Well Use CORE HOLE

Static Water Level \_\_\_\_\_ Date \_\_\_\_\_

Yield Flow \_\_\_\_\_ Pump \_\_\_\_\_

WELL LOG

DATUM

K.B. \_\_\_\_\_ L.S. +25.0' T.O.C. +1.0'

FLUID QUALITY

Date \_\_\_\_\_ Time \_\_\_\_\_ Source of Sample \_\_\_\_\_

Cl \_\_\_\_\_ mg/l Type of Fluid \_\_\_\_\_

Temp. \_\_\_\_\_ °C Field Density \_\_\_\_\_ @ \_\_\_\_\_ °C

T.D.S. \_\_\_\_\_ mg/l Spec. Cond. \_\_\_\_\_ µmhos/cm

Logged By: E. DAUENHAUER Witnessed By: D. DEMONSTANTZ

Comments: PART 1 OF 2

TYPE OF SURVEYS RUN

- |                   |                                     |               |                                     |
|-------------------|-------------------------------------|---------------|-------------------------------------|
| Laterals 6'       | <input checked="" type="checkbox"/> | Density       | <input type="checkbox"/>            |
| Calliper          | <input checked="" type="checkbox"/> | col           | <input type="checkbox"/>            |
| Flow meter        | <input type="checkbox"/>            | Fluid Sampler | <input type="checkbox"/>            |
| 16" 64" normals   | <input type="checkbox"/>            | Temperature   | <input type="checkbox"/>            |
| Neutron           | <input type="checkbox"/>            | Delta Temp.   | <input type="checkbox"/>            |
| Natural Gamma     | <input checked="" type="checkbox"/> | SP            | <input checked="" type="checkbox"/> |
| Fluid Resistivity | <input type="checkbox"/>            | SMALL PT.     | <input checked="" type="checkbox"/> |

