



FORM 0395
Rev. 10/87

SOUTH FLORIDA WATER MANAGEMENT DISTRICT

WELL LOCATION

County HENRY

Station I. D. 0510000018

Date 6/15/89 Well No. DNR CORE H-3

Latitude 80° 56' 00" Longitude 26° 40' 55"

SW $\frac{1}{4}$ SW $\frac{1}{4}$ Section 3 Township 44S Range 34E

Owner D.N.R. Phone _____

Driller D.N.R. Date Drilled 6/15/89

WELL CONSTRUCTION

Drilling Method: Rot. X Air CT Auger Other CORE BIT

T. Depth - Driller 383' T. Depth - Logger 383'

Casing Depth Driller 50' Casing Depth Logger _____

Bit Size _____ Casing Dia. I.D. _____

Hole Dia. _____ From _____ To _____ Dia. _____ From _____ To _____

Type of Casing STEEL Casing Thickness _____

Type of Screen OPEN HOLE Screen Int. From _____ To _____

Type of Packing _____ Well Use CORE HOLE

Static Water Level _____ Date _____

Yield Flow _____ Pump _____

WELL LOG

DATUM

K.B. _____ L.S. _____ T.O.C. 30'

FLUID QUALITY

Date _____ Time _____ Source of Sample _____

Cl _____ mg/l Type of Fluid _____

Temp. _____ °C Field Density _____ @ _____ °C

T.D.S. _____ mg/l Spec. Cond. _____ μ mhos/cm

Logged By: E.P. DAUENHAUER Witnessed By: M. BRAUN

Comments: PART 1 OF 2

TYPE OF SURVEYS RUN

- Lateral 6'
- Calliper
- Flow meter
- 16", 64" normals
- Neutron
- Natural Gamma
- Fluid Resistivity

Density _____

ccf

Fluid Sampler

Temperature

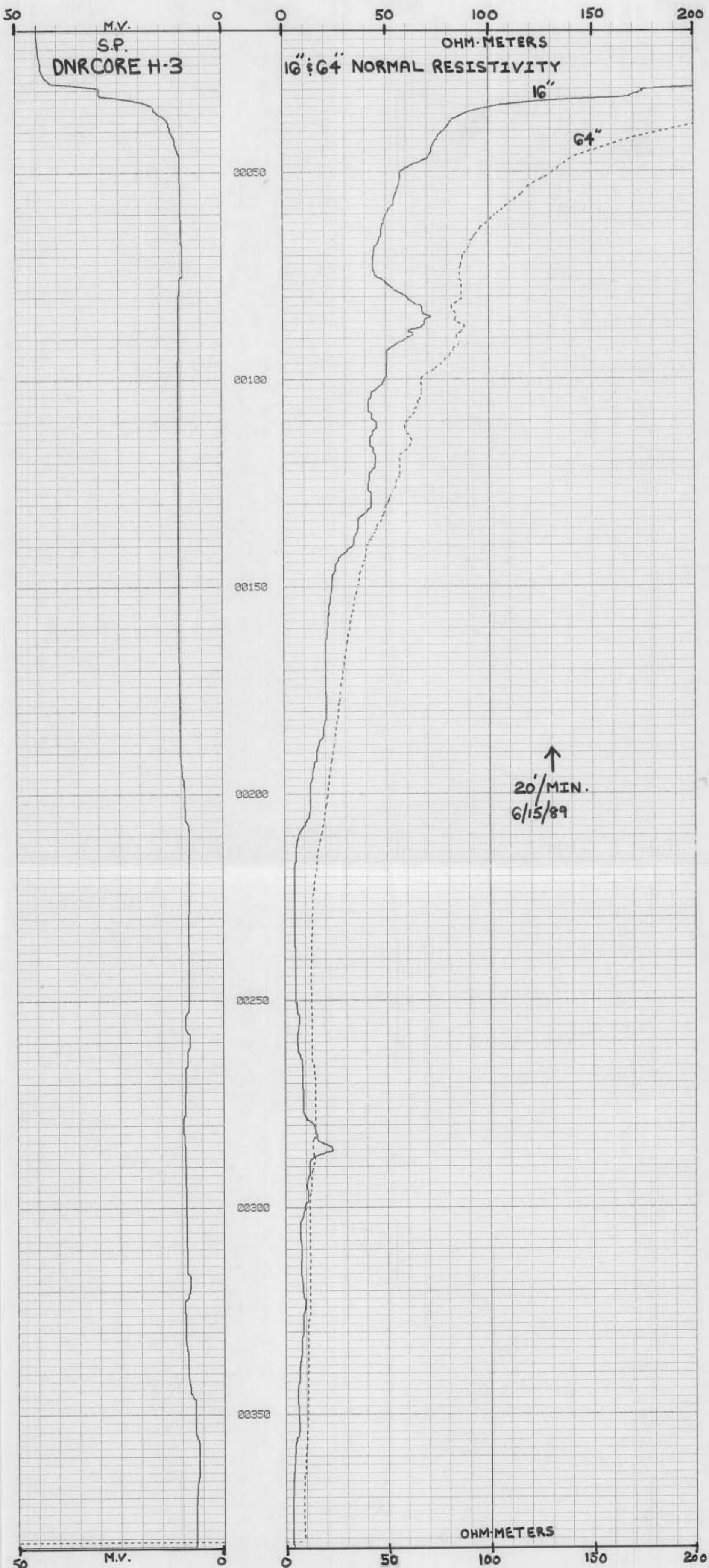



FORM 0395
Rev. 10/87

SOUTH FLORIDA WATER MANAGEMENT DISTRICT

WELL LOG

WELL LOCATION

County HENDRY

Station I. D. 0510000018

Date 7/20/89 Well No. DNR CORE H-3

Latitude 80° 56' 00" Longitude 26° 40' 55"

SW $\frac{1}{4}$ SW $\frac{1}{4}$ SW $\frac{1}{4}$ Section 3 Township 44S Range 34E

Owner D.N.R. Phone _____

Driller D.N.R. Date Drilled 7/20/89

WELL CONSTRUCTION

Drilling Method: Rot. Air CT Auger Other _____

T. Depth - Driller 562' T. Depth - Logger 562'

Casing Depth Driller 300' Casing Depth Logger _____

Bit Size _____ Casing Dia. I.D. _____

Hole Dia. _____ From _____ To _____ Dia. _____ From _____ To _____

Type of Casing STEEL Casing Thickness _____

Type of Screen OPENHOLE Screen Int. From _____ To _____

Type of Packing _____ Well Use CORE HOLE

Static Water Level _____ Date _____

Yield Flow _____ Pump _____

DATUM K.B. _____ L.S. _____ T.O.C. 30'

FLUID QUALITY Date _____ Time _____ Source of Sample _____

Cl _____ mg/l Type of Fluid _____

Temp. _____ °C Field Density _____ @ _____ °C

T.D.S. _____ mg/l Spec. Cond. _____ μ mhos/cm

Logged By: E.P. DAUENHAUER Witnessed By: A. TASSIARI

Comments: PART 2 OF 2

TYPE OF SURVEYS RUN

- | | | | |
|-------------------|-----|---------------|-----|
| Lateral 6' | () | Density | () |
| Calliper | () | ocl | () |
| Flow meter | () | Fluid Sampler | () |
| 16", 64" normals | () | Temperature | () |
| Neutron | () | Delta Temp. | () |
| Natural Gamma | () | SP | () |
| Fluid Resistivity | () | | () |

DNR CORE H-3

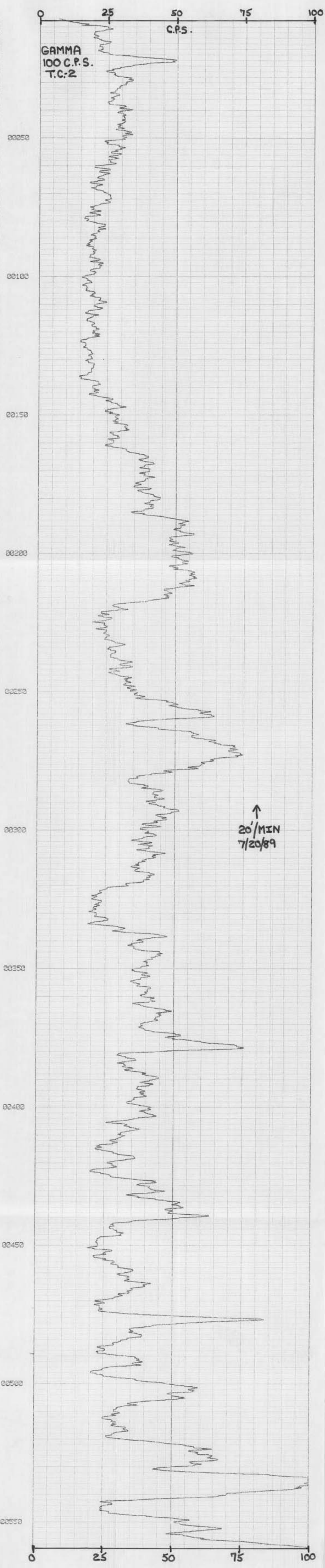



FORM 0395
Rev 10/87

SOUTH FLORIDA WATER MANAGEMENT DISTRICT

WELL LOCATION

County HENDRY

Station I. D. 051000018

Date 6/15/89 Well No. DNR CORE H-3

Latitude 80° 56.00" Longitude 26° 40.55"

SW $\frac{1}{4}$ SW $\frac{1}{4}$ Section 3 Township 44S Range 34E

Owner D.N.R. Phone _____

Driller D.N.R. Date Drilled 6/15/89

WELL CONSTRUCTION
Drilling Method: Rot. Air Auger Other CORE BIT

T. Depth - Driller 383 T. Depth - Logger 383

Casing Depth Driller 50 Casing Depth Logger _____

Bit Size _____ Casing Dia. I.D. _____

Hole Dia. _____ From _____ To _____ Dia. _____ From _____ To _____

Type of Casing STEEL Casing Thickness _____

Type of Screen OPENHOLE Screen Int. From _____ To _____

Type of Packing _____ Well Use CORE HOLE

Static Water Level _____ Date _____

Yield Flow _____ Pump _____

WELL LOG

DATUM

K.B. _____ L.S. _____ T.O.C. 30'

FLUID QUALITY

Date _____ Time _____ Source of Sample _____

Cl _____ mg/l Type of Fluid _____

Temp. _____ °C Field Density _____ @ _____ °C

T.D.S. _____ mg/l Spec. Cond. _____ μ mhos/cm

Logged By: E.P. DAUENHAUER Witnessed By: M. BRAUN

Comments: PART 1 OF 2

TYPE OF SURVEYS RUN

- | | | | |
|-------------------|-----|---------------|-----|
| Lateral 6' | () | Density | () |
| Caliper | () | ocel | () |
| Flow meter | () | Fluid Sampler | () |
| 16", 64" normals | (X) | Temperature | () |
| Neutron | () | Delta Temp. | () |
| Natural Gamma | (X) | SP | (X) |
| Fluid Resistivity | () | | |

