



SOUTH FLORIDA WATER MANAGEMENT DISTRICT  
WELL LOG

WELL LOCATION

County DADE  
 Station ID 025000009  
 Date 05/03/95 Well No. ENP-1  
 Latitude 25 22 13 Longitude 80 41 09  
 SE 1/4 SE 1/4 NW 1/4 SW 1/4 Section 36 Township 58S Range 36E  
 Owner B.O.G. Phone #  
 Driller J. MORRILL Date Drilled NONE

DATUM

LS +4.00' T.O.C. NA

FLUID QUALITY

Date NA Time NA Source of Sample NA  
 Cl-NA mg/l Type of Fluid NA  
 Temp. NA a/C Field Density NA a/C  
 T.D.S. NA mg/l Spec. Cond. NA umhos/cm  
 Logged By: E.P. DAUENHAUER Witnessed By: P. BENTON  
 Scale 200 OHMS / 100 M.V.  
 Digitized By: NA

WELL CONSTRUCTION

Drilling Method: Rot. (X) Air ( ) CI ( ) Auger ( ) Other WIRE LINE CORE  
 T. Depth-Driller 615' T. Depth-Logger 608'  
 Casing Depth Driller 180' Casing Depth Logger 180'  
 Bit Size 3 7/8" Casing Dia. I.D. 4"  
 Hole Dia. 4" From 0' To 608' Dia. NA From NA To NA  
 Type of Casing P.V.C. Casing Thickness NA  
 Type of Screen P.V.C. Screen Int. From 20' To 40'  
 Yield Flow NA Well Use MONITOR

TYPE OF SURVEYS RUN

Laterals 6' ( ) Density ( )  
 Caliper (X) ccl ( )  
 Flow meter ( ) Fluid Sampler ( )  
 16".84" normals (X) Temperature ( )  
 Neutron ( ) Delta Temp. ( )  
 Natural Gamma (X) SP ( )  
 Fluid Resistivity ( ) Single Pt. ( )

COMMENTS

HOLE WAS BACK-PLUGGED UP TO 40' B.L.S.

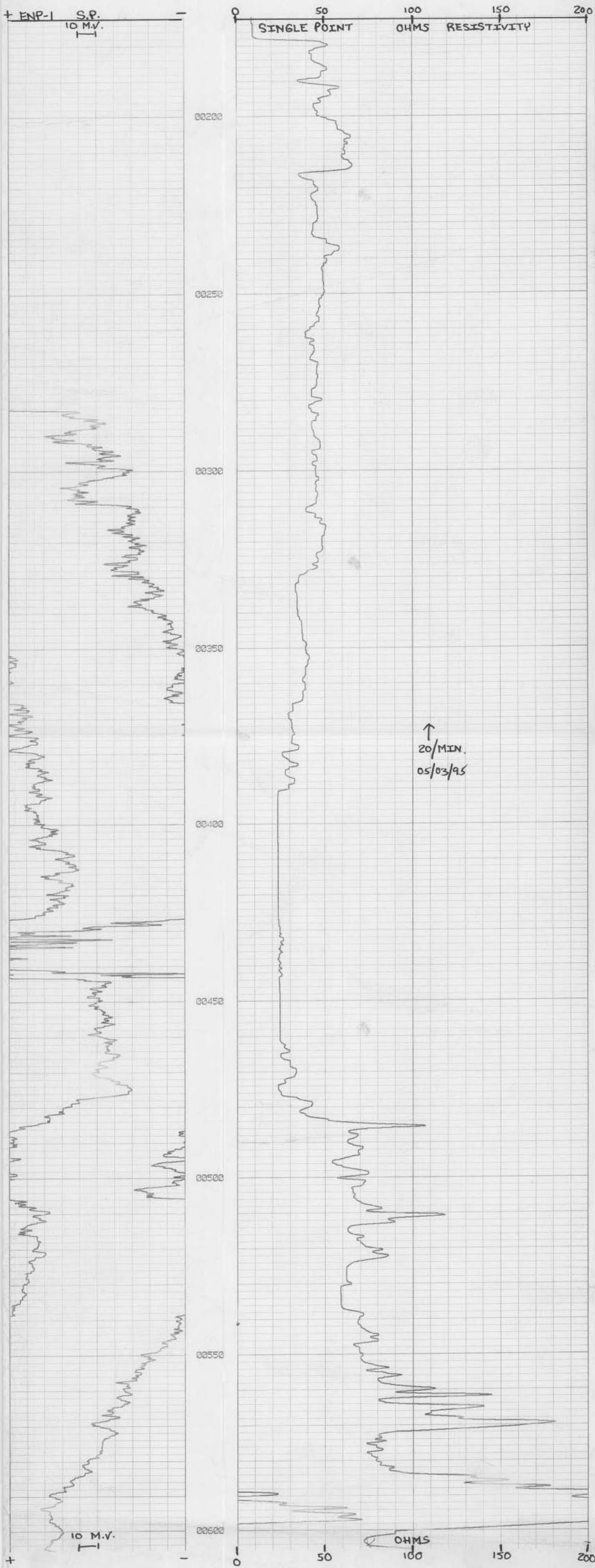





**SOUTH FLORIDA WATER MANAGEMENT DISTRICT  
WELL LOG**

**WELL LOCATION**

County DADE  
 Station I.D. 025000009  
 Date 05/03/95 Well No. ENR-1  
 Latitude 25 22 13 Longitude 80 41 09  
 SE 1/4 SE 1/4 NW 1/4 SW 1/4 Section 36 Township 38S Range 36E  
 Owner B.O.G. Phone ?  
 Driller J. MORRILL Date Drilled NONE

**DATUM**

L.S. +4.00' T.O.C. NA

**FLUID QUALITY**

Date NA Time NA Source of Sample NA  
 CINA mg/l Type of Fluid NA  
 Temp. NA  $\alpha/C$  Field Density NA  $\rho$   $\alpha/C$   
 T.D.S. NA  $mg/l$  Spec. Cond. NA  $\mu mhos/cm$   
 Logged By: E.P. DAUENHAUER Witnessed By: P. BENTON

**WELL CONSTRUCTION**

Drilling Method: Rot.  Auger  Other  WIRE LINE CORE  
 T. Depth-Driller 615' T. Depth-Logger 608'  
 Casing Depth Driller 180' Casing Depth Logger 180'  
 Bit Size 3 7/8" Casing Dia. I.D. 4"  
 Hole Dia. 4" From 0" To 608" Dia. NA From NA To NA  
 Type of Casing P.V.C. Casing Thickness NA  
 Type of Screen P.V.C. Screen Int. From 20" To 40"  
 Yield Flow NA Well Use MONITOR

**TYPE OF SURVEYS RUN**

Lateral  Density   
 Caliper  ccl   
 Flow meter  Fluid Sampler   
 16".64" normal  Temperature   
 Neutron  Delta Temp.   
 Natural Gamma  SP   
 Fluid Resistivity  Single Pt.

**COMMENTS**

HOLE WAS BACK-PLUGGED UP TO 40' B.L.S.

ENR-1

0 25 50 75 100  
 GAMMA 100 C.P.S. T.C.-2  
 C.P.S.

00050  
00100  
00150  
00200  
00250  
00300  
00350  
00400  
00450  
00500  
00550  
00600

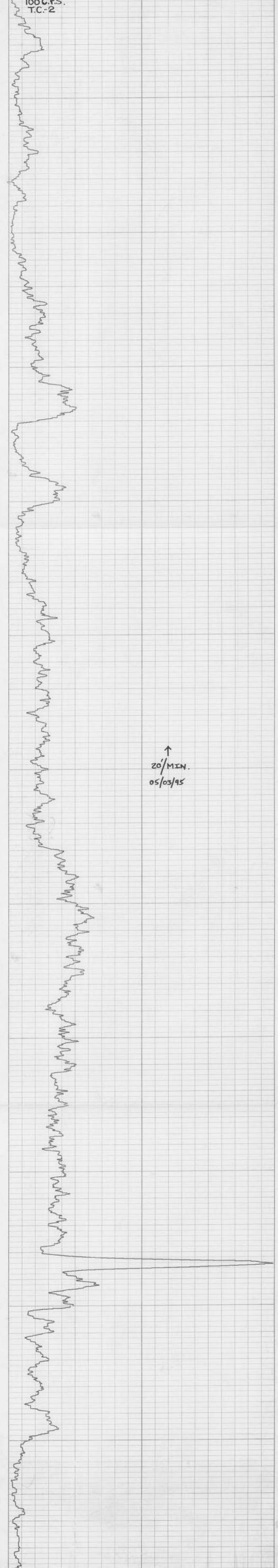

C.P.S.  
0 25 50 75 100





SOUTH FLORIDA WATER MANAGEMENT DISTRICT  
WELL LOG

WELL LOCATION

County: DADE  
 Station ID: 025000009  
 Date: 05/03/95 Well No: ENP-1  
 Latitude: 25 22 13 Longitude: 80 41 09  
 SE 1/4 SE 1/4 NW 1/4 SW 1/4 Section 36 Township 58S Range 30E  
 Owner: B.O.G. Phone: ?  
 Driller: J. MORRILL Date Drilled: NONE

DATUM

L.S. +4.00' T.O.C. NA

FLUID QUALITY

Date: NA Time: NA Source of Sample: NA  
 Cl: NA mg/l Type of Fluid: NA  
 Temp: NA o/C Field Density: NA o/C  
 T.O.S.: NA mg/l Spec. Cond.: NA umhos/cm  
 Logged By: E.P. DAUENHAUER Witnessed By: P. BENTON  
 Scale: 2 → 24 INCHES  
 Digitized By: NA

WELL CONSTRUCTION

Drilling Method: Rot. (X) Air ( ) CT ( ) Auger ( ) Other WRE LINE CORE  
 T. Depth-Driller: 615' T. Depth-Logger: 606'  
 Casing Depth Driller: 180' Casing Depth Logger: 180'  
 Bit Size: 3 7/8" Casing Dia. I.D.: 4"  
 Hole Dia.: 4" From 0' To 606' Dia. NA From NA To NA  
 Type of Casing: P.V.C. Casing Thickness: NA  
 Type of Screen: P.V.C. Screen Int.: From 20' To 40'  
 Yield Flow: NA Well Use: MONITOR

TYPE OF SURVEYS RUN

Lateral 6' ( ) Density ( )  
 Caliper ( ) ccl ( )  
 Flow meter ( ) Fluid Sampler ( )  
 16" 54" normals (X) Temperature ( )  
 Neutron ( ) Delta Temp. ( )  
 Natural Gamma (X) SP (X)  
 Fluid Resistivity ( ) Single Pt. (X)

COMMENTS

HOLE WAS BACK-PLUGGED UP TO 40' B.L.S.

ENP-1

00150  
00200  
00250  
00300  
00350  
00400  
00450  
00500  
00550  
00600

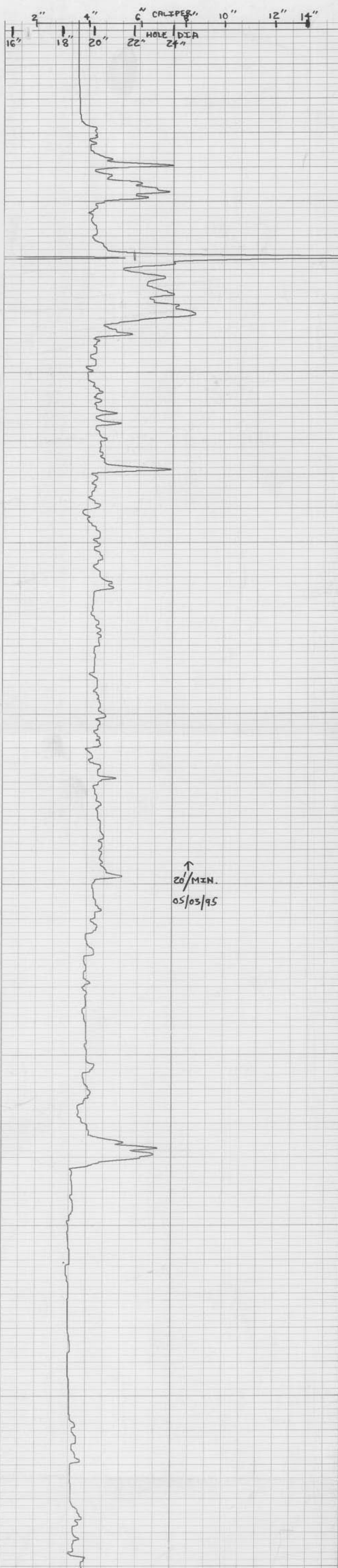





**SOUTH FLORIDA WATER MANAGEMENT DISTRICT  
WELL LOG**

**WELL LOCATION**

County: DADE  
 Station ID: 025000009  
 Date: 05/03/95 Well No: ENP-1  
 Latitude: 25.22.13 Longitude: 80.41.09  
 SE 1/4 SW 1/4 NW 1/4 SW 1/4 Section 36 Township 58S Range 36E  
 Owner: B.G.O. Phone: ?  
 Driller: J. MORRILL Date Drilled: NONE

**DATUM**

L.S. +4.00' T.O.C. NA

**FLUID QUALITY**

Date: NA Time: NA Source of Sample: NA  
 Cl: NA mg/l Type of Fluid: NA  
 Temp: NA °C Field Density: NA g/cm<sup>3</sup>  
 T.D.S.: NA mg/l Spec. Cond.: NA umhos/cm  
 Logged By: E.P. DAUENHAUER Witnessed By: P. BENTON  
 Scale: **200 OHMS / 100 M.V.**  
 Digitized By: NA

**WELL CONSTRUCTION**

Drilling Method: Rot. (X) Air ( ) C.T. ( ) Auger ( ) Other: WIRE LINE CORE  
 T. Depth-Driller: 815' T. Depth-Logger: 806'  
 Casing Depth Driller: 180' Casing Depth Logger: 180'  
 Bit Size: 3 7/8" Casing Dia. I.D.: 4"  
 Hose Dia.: 4" From 0' To 806' Dia. NA From NA To NA  
 Type of Casing: P.V.C. Casing Thickness: NA  
 Type of Screen: P.V.C. Screen Int. From 20' To 40'  
 Yield Flow: NA Well Use: MONITOR

**TYPE OF SURVEYS RUN**

Lateral: ( ) Density: ( )  
 Caliper: (X) col: ( )  
 Flow meter: ( ) Fluid Sampler: ( )  
 16" 64" normal: (X) Temperature: ( )  
 Neutron: ( ) Delta Temp.: ( )  
 Natural Gamma: (X) SP: (X)  
 Fluid Resistivity: ( ) Single Pt.: (X)

**COMMENTS**

HOLE WAS BACK-PLUGGED UP TO 40' B.L.S.

