



FORM 0395  
Rev. 10/87

### SOUTH FLORIDA WATER MANAGEMENT DISTRICT

#### WELL LOG

#### WELL LOCATION

County PALM BEACH  
 Station I. D. 0990000040  
 Date 07/20/94 Well No (ENR NORTH PW) ENRPO1B  
 Latitude 26° 39' 23" Longitude 80° 23' 47"  
~~NE~~ NE NE NE ~~SE~~ Section 12 Township 34E Range 40E  
 Owner S.F.W.M.D. Phone (407) 686-8800  
 Driller JAMAL Date Drilled 07/20/94

#### WELL CONSTRUCTION

Drilling Method: Rot.  Air  CT  Auger  Other   
 T. Depth - Driller 110' T. Depth - Logger 110'  
 Casing Depth Driller \_\_\_\_\_ Casing Depth Logger \_\_\_\_\_  
 Bit Size \_\_\_\_\_ Casing Dia. I.D. \_\_\_\_\_  
 Hole Dia. \_\_\_\_\_ From \_\_\_\_\_ To \_\_\_\_\_ Dia. \_\_\_\_\_ From \_\_\_\_\_ To \_\_\_\_\_  
 Type of Casing \_\_\_\_\_ Casing Thickness \_\_\_\_\_  
 Type of Screen OPEN HOLE Screen Int. From \_\_\_\_\_ To \_\_\_\_\_  
 Type of Packing \_\_\_\_\_ Well Use MONITOR  
 Static Water Level \_\_\_\_\_ Date \_\_\_\_\_  
 Yield Flow \_\_\_\_\_ Pump \_\_\_\_\_

#### DATUM

K.B. \_\_\_\_\_ L.S. \_\_\_\_\_ T.O.C. \_\_\_\_\_

#### FLUID QUALITY

Date \_\_\_\_\_ Time \_\_\_\_\_ Source of Sample \_\_\_\_\_  
 Cl \_\_\_\_\_ mg/l Type of Fluid \_\_\_\_\_  
 Temp. \_\_\_\_\_ °C Field Density \_\_\_\_\_ @ \_\_\_\_\_ °C  
 T.D.S. \_\_\_\_\_ mg/l Spec. Cond. \_\_\_\_\_ μmhos/cm

Logged By: E.P. DAUENHAEUER Witnessed By: K. ROHRER

Comments: \* 16Z LOXAHATCHEE N.W.

#### TYPE OF SURVEYS RUN

Lateral 6'	<input checked="" type="checkbox"/>	Density	<input type="checkbox"/>
Caliper	<input type="checkbox"/>	ccl	<input type="checkbox"/>
Flow meter	<input type="checkbox"/>	Fluid Sampler	<input type="checkbox"/>
16", 64" normals	<input checked="" type="checkbox"/>	Temperature	<input type="checkbox"/>
Neutron	<input checked="" type="checkbox"/>	Delta Temp.	<input type="checkbox"/>
Natural Gamma	<input checked="" type="checkbox"/>	SP	<input checked="" type="checkbox"/>
Fluid Resistivity	<input type="checkbox"/>	Single pt.	<input checked="" type="checkbox"/>

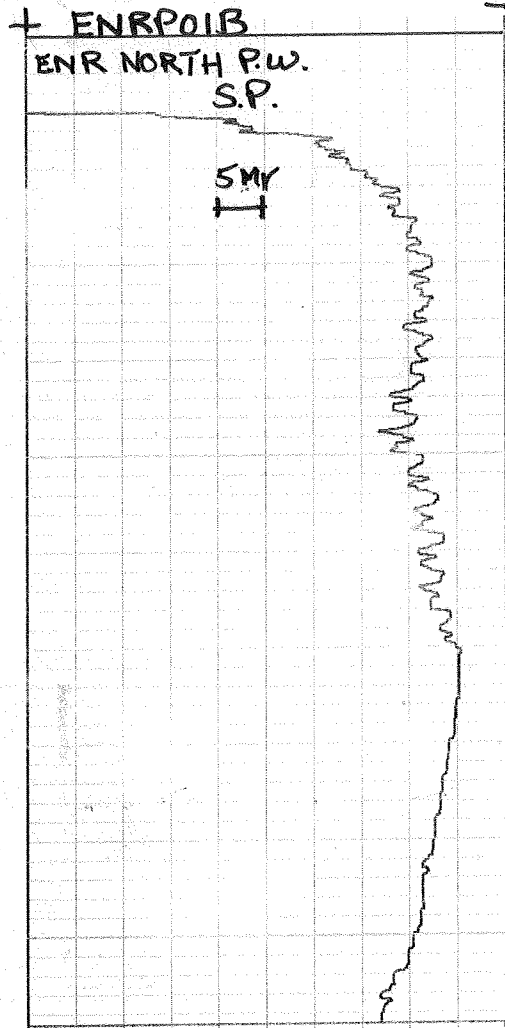

00050

00100

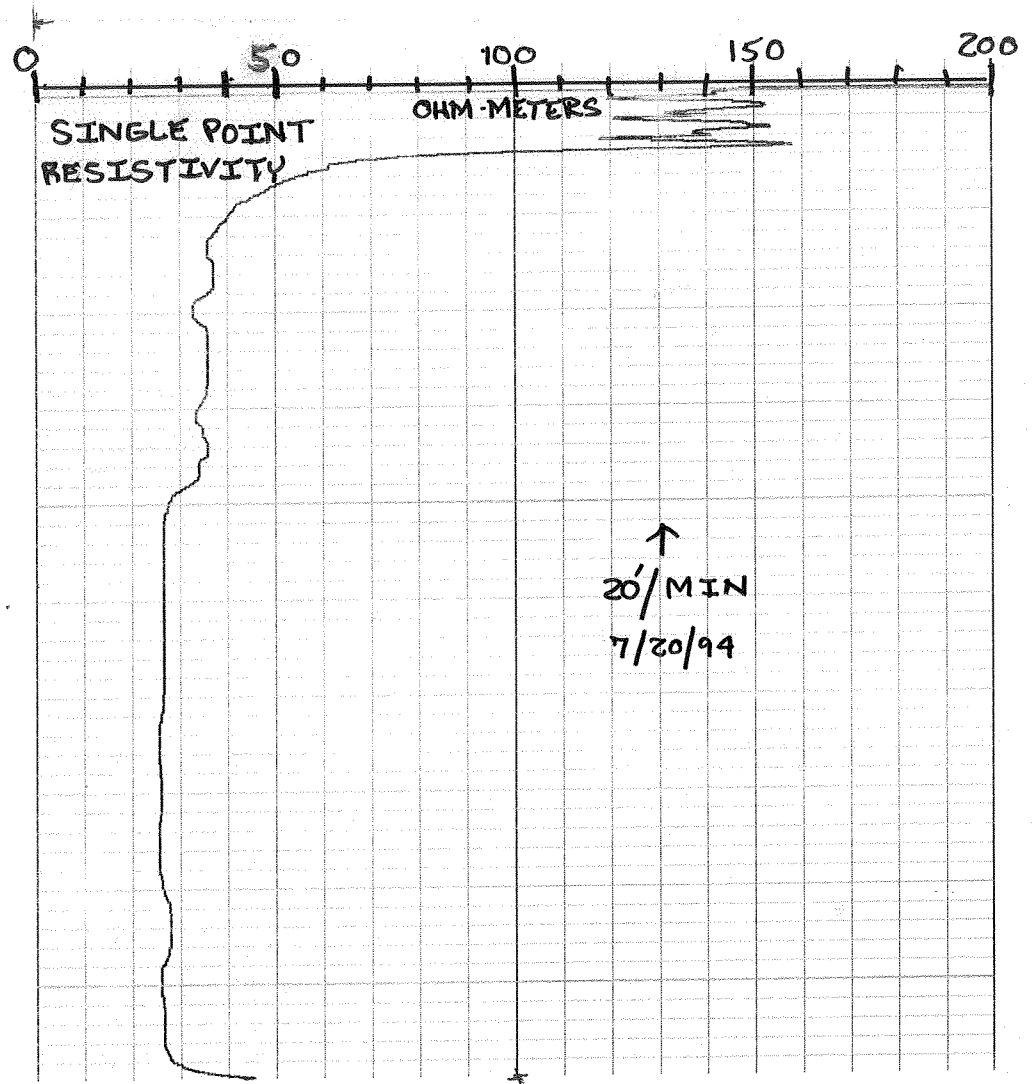

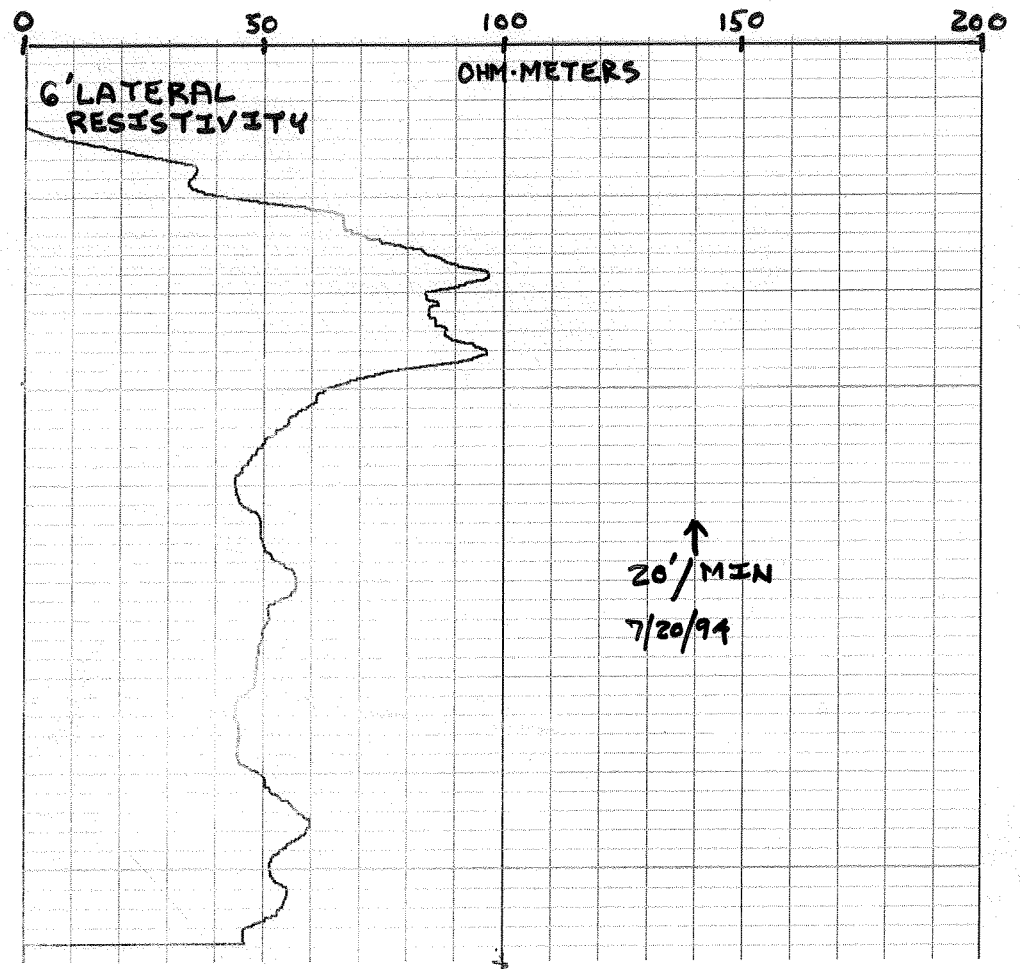
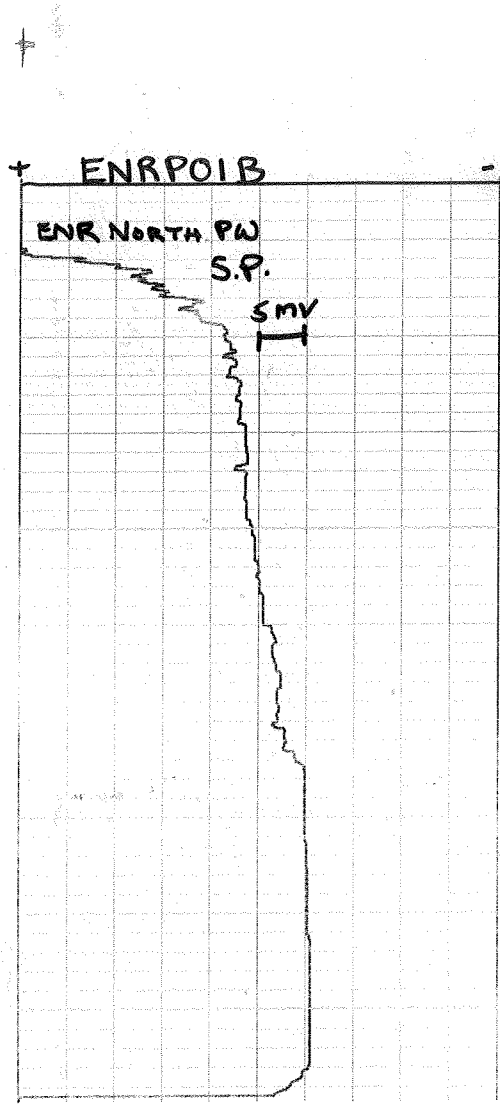

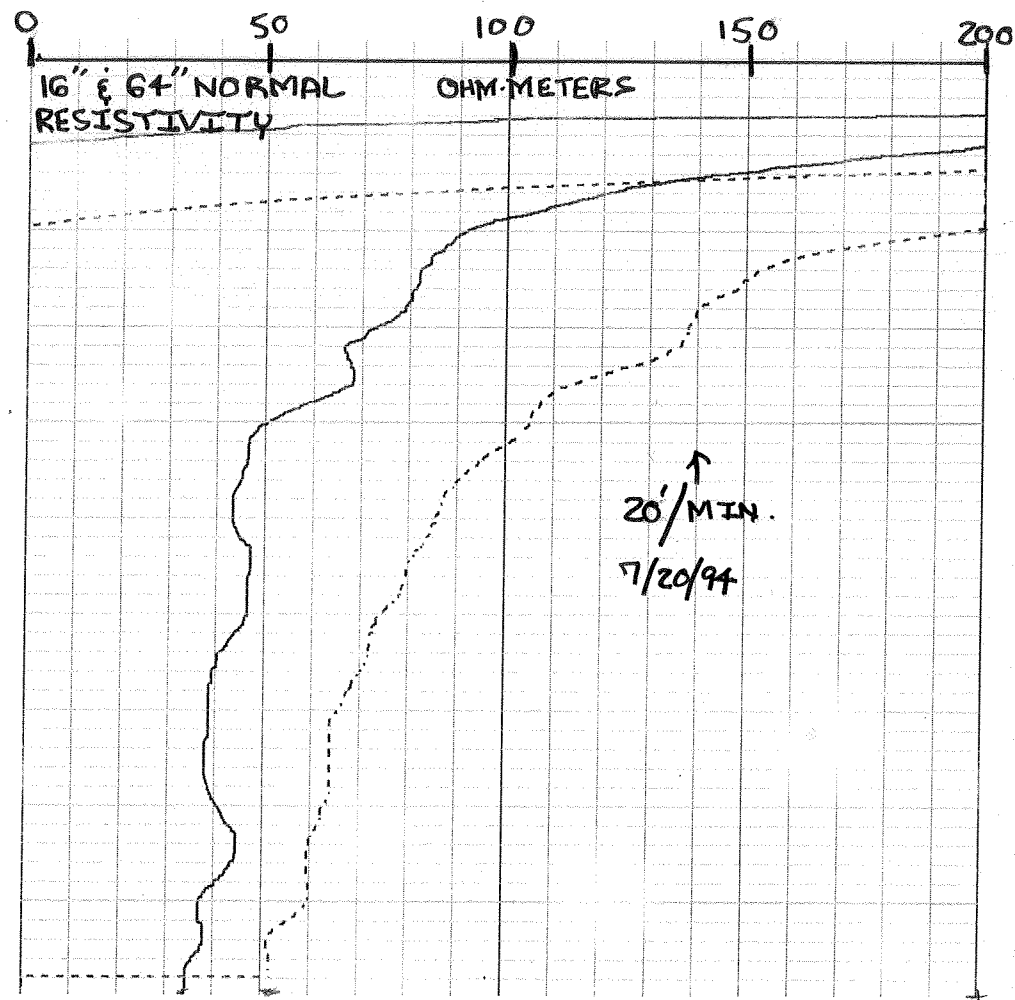
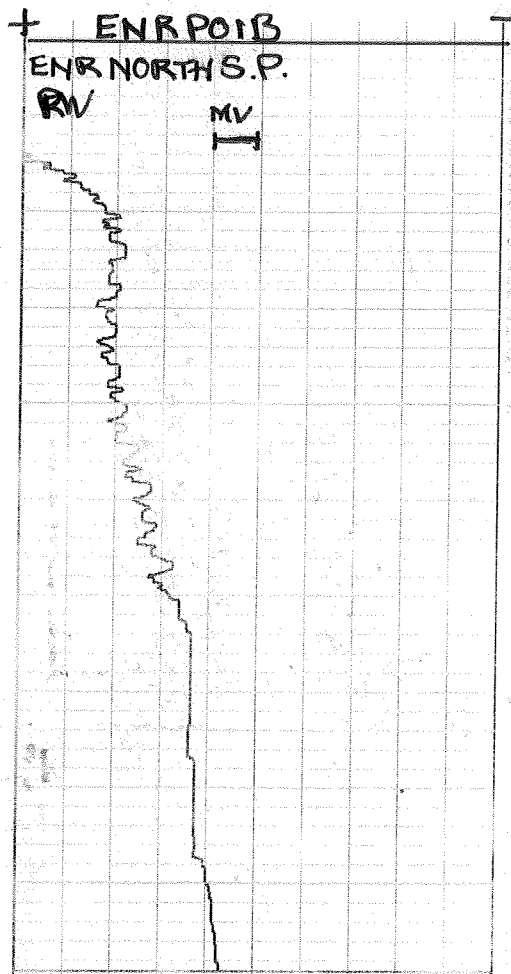

ENRPO1B  
ENR NORTH P.W.

00050

00100

