ALLWEBBS
ENTERPRISES, INC.

X-Y CALIPER
GAMMA RAY
LOG

Company FLORIDA KEYS AQUEDUCT AUTHORITY
Well PW #2
Field J.ROBERT DEAN W.T.P
County DADE
State FLORIDA

Company	FLORIDA KEYS AQUEDUCT AUTHORITY
Well	PW #2
Field	J.ROBERT DEAN W.T.P
County	DADE
State	FLORIDA

Location: API # :

PROJECT # 1085 - 05

SEC TWP RGE

Other Services
SEE
COMMENTS

Permanent Datum	PAD	Elevation	
Log Measured From	PAD		
Drilling Measured From	PAD		

Elevation
K.B.
D.F.
G.L.

Date	16-OCT-2008		
Run Number	FOUR		
Depth Driller	911'		
Depth Logger	911'		
Bottom Logged Interval	911'		
Top Log Interval	CASING		
Open Hole Size	29"		
Type Fluid	MUD		
Density / Viscosity	NA		
Max. Recorded Temp.	NA		
Estimated Cement Top	NA		
Time Well Ready	ON ARRIVAL		
Time Logger on Bottom	0000		
Equipment Number	VA-203		
Location	JUIPTER		
Recorded By	LEE		
Witnessed By	P. HILL		

Borehole Record				Tubing Record			
Run Number	Bit	From	To	Size	Weight	From	To
ONE	12.25"	CASING	200'				
THREE	12.25"	CASING	908'				
FOUR	29"	CASING	911'				

Casing Record	Size	Wgt/Ft	Top	Bottom
Surface String	42"	.375 W.T	SURFACE	40'
Prot. String	30"	.375 W.T	CASING	195'
Production String				
Liner				

<<< Fold Here >>>

All interpretations are opinions based on inferences from electrical or other measurements and we cannot and do not guarantee the accuracy or correctness of any interpretation, and we shall not, except in the case of gross or willful negligence on our part, be liable or responsible for any loss, costs, damages, or expenses incurred or sustained by anyone resulting from any interpretation made by any of our officers, agents or employees. These interpretations are also subject to our general terms and conditions set out in our current Price Schedule.

Comments

ABHV COMPUTED WITH 17.4" CASING

MAIN PASS

Database File:	fkaapw2.db
Dataset Pathname:	run4/XYCMP1
Presentation Format:	xyc
Dataset Creation:	Thu Oct 16 14:18:22 2008 by Calc Open-Cased 070814
Charted by:	Depth in Feet scaled 1:1200

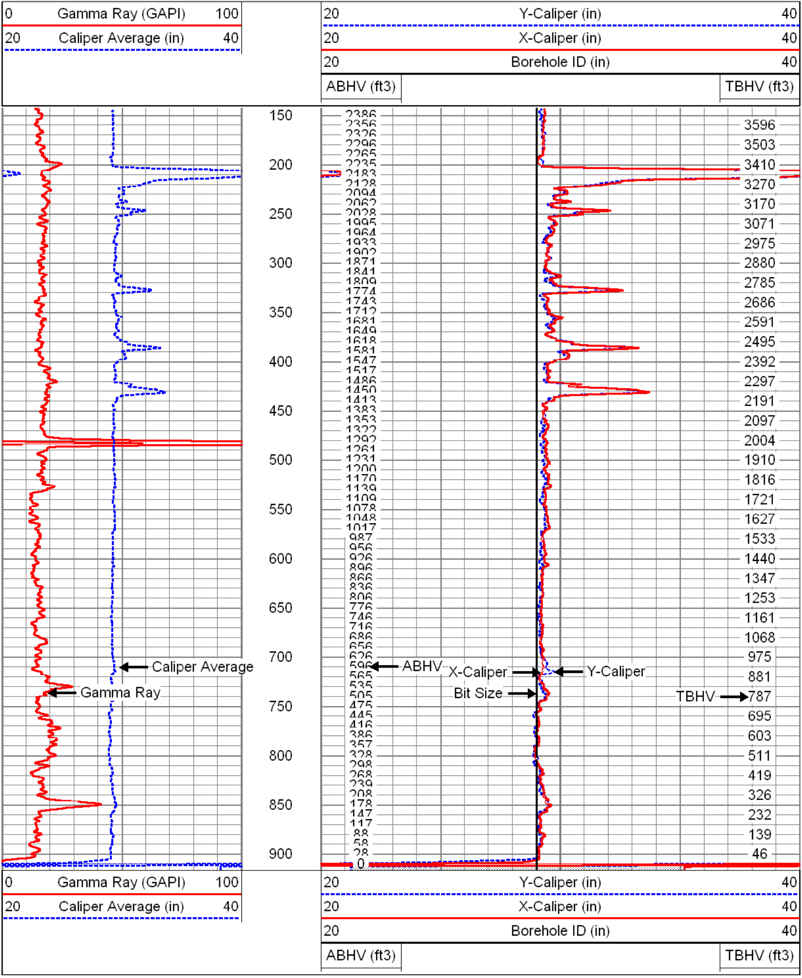

ALLWEBBS
ENTERPRISES, INC.

MAIN PASS

Database File:	fkaapw2.db
Dataset Pathname:	run4/XYCMP1
Presentation Format:	xyc
Dataset Creation:	Thu Oct 16 14:18:22 2008 by Calc Open-Cased 070814
Charted by:	Depth in Feet scaled 1:600

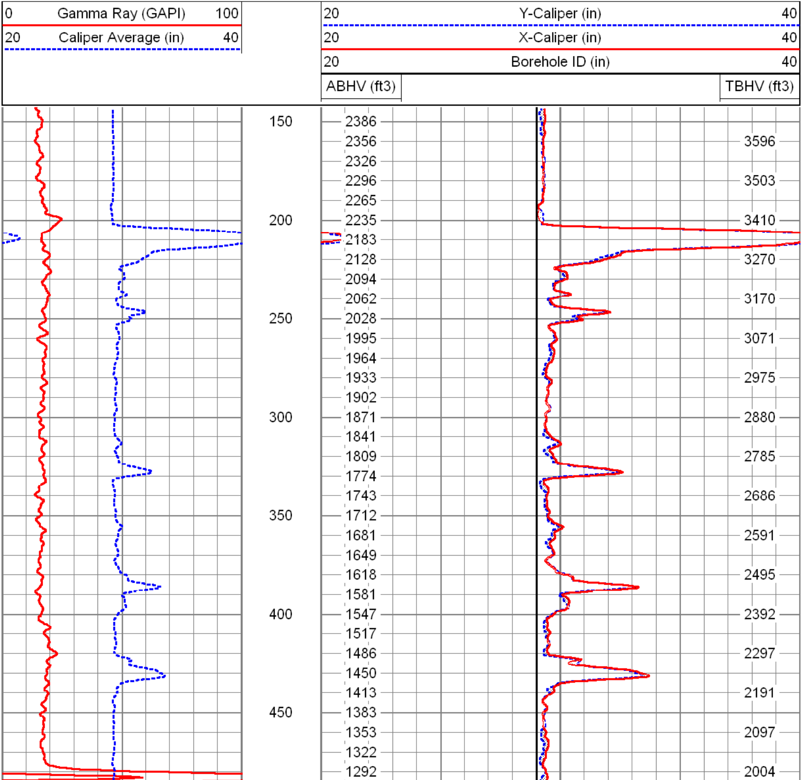

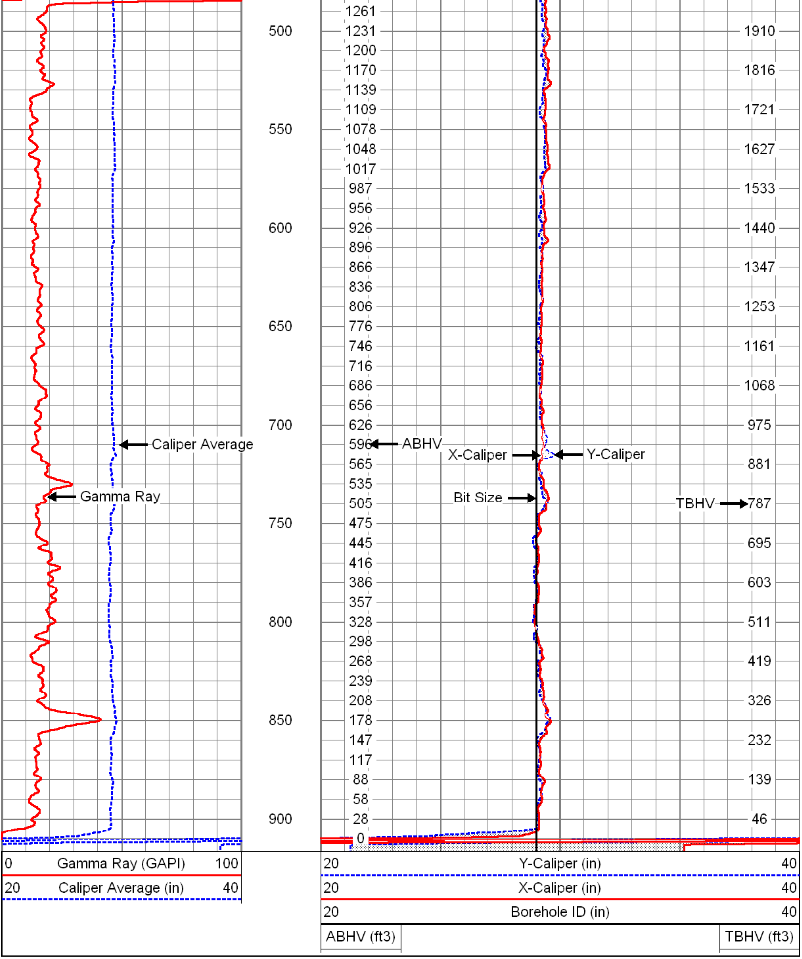

MAIN PASS

Database File:	fkaapw2.db
Dataset Pathname:	run4/XYCMP1
Presentation Format:	xyc
Dataset Creation:	Thu Oct 16 14:18:22 2008 by Calc Open-Cased 070814
Charted by:	Depth in Feet scaled 1:240

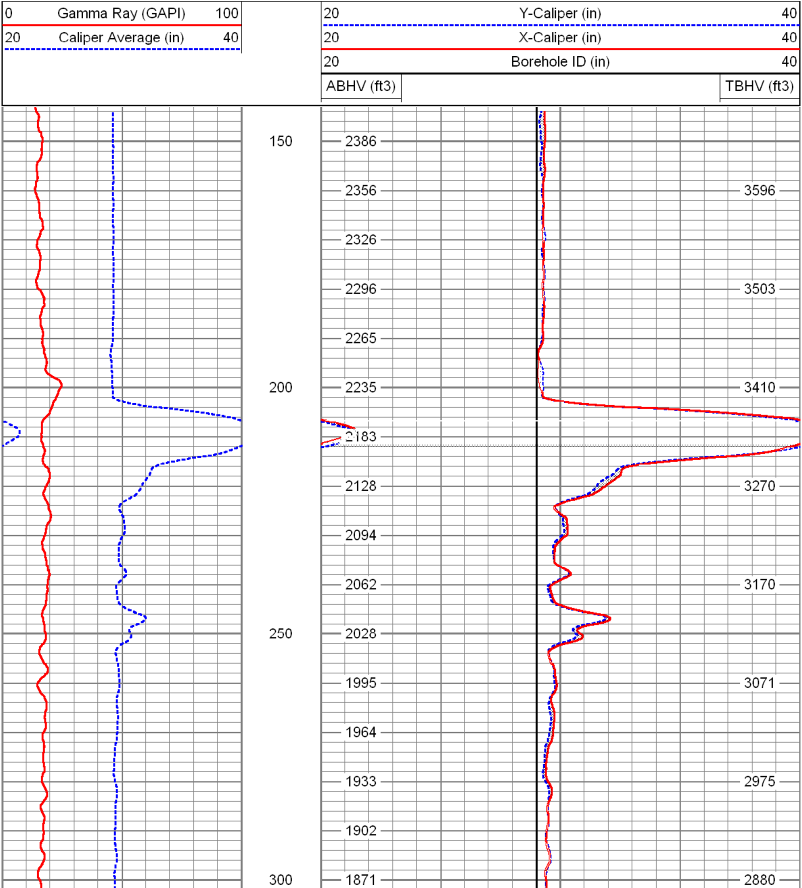

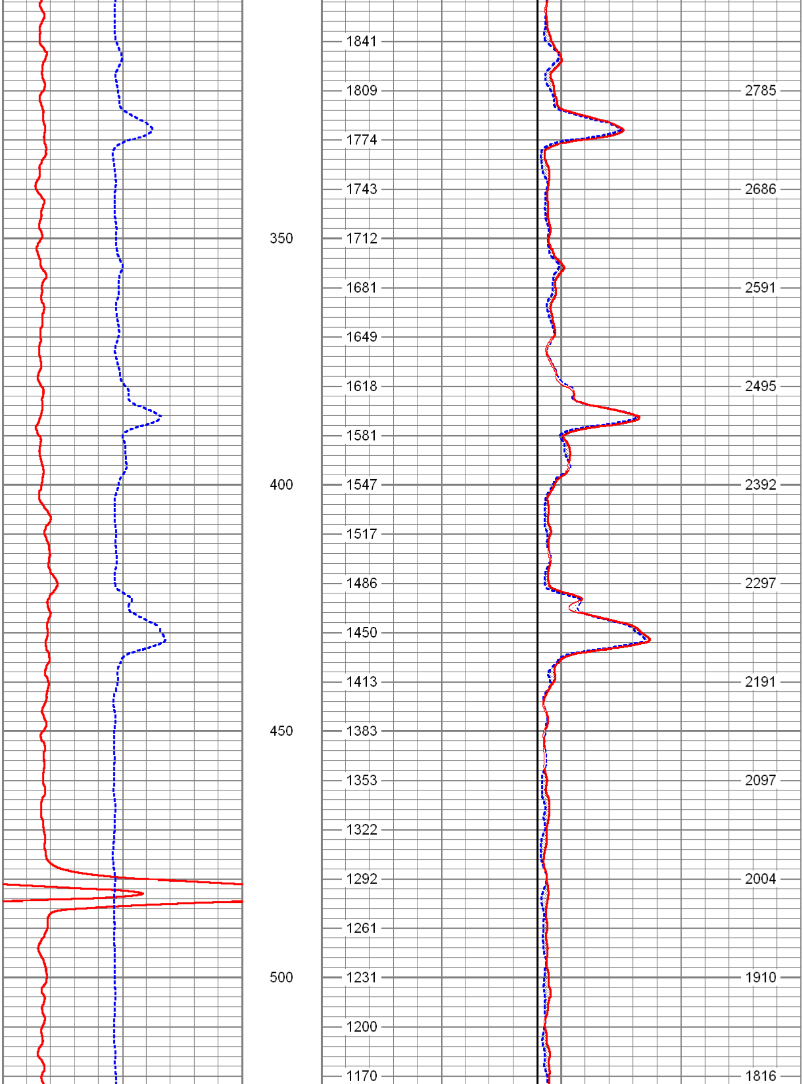

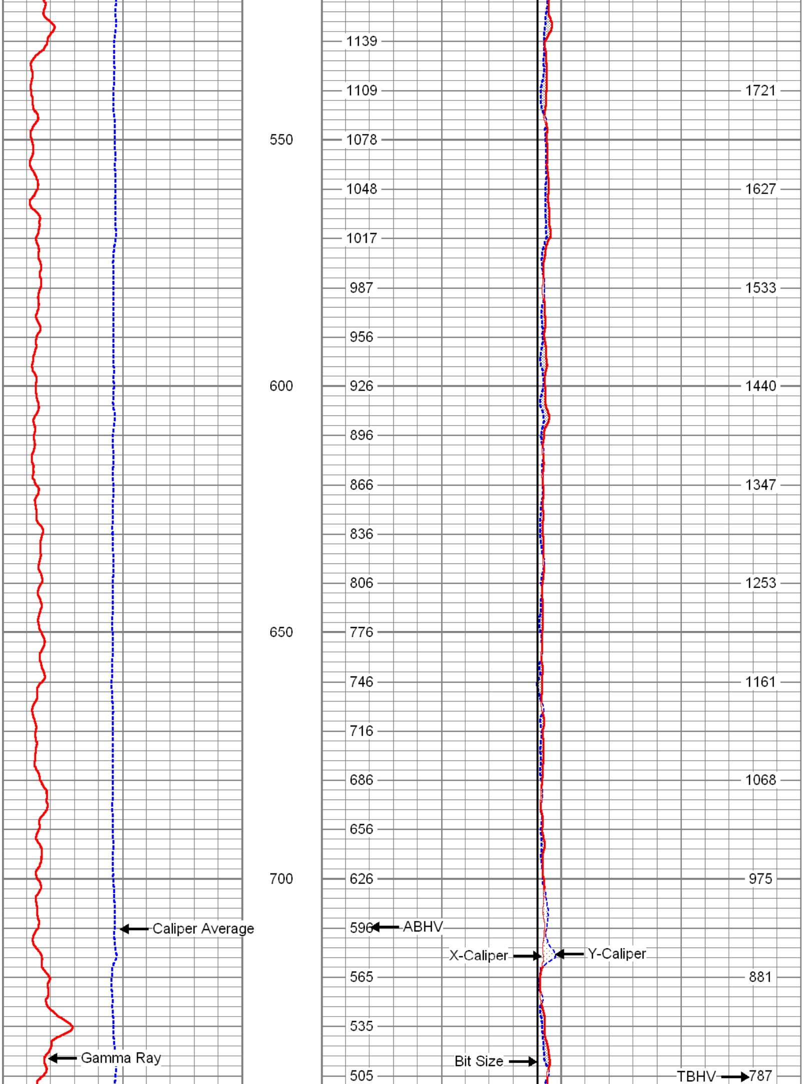

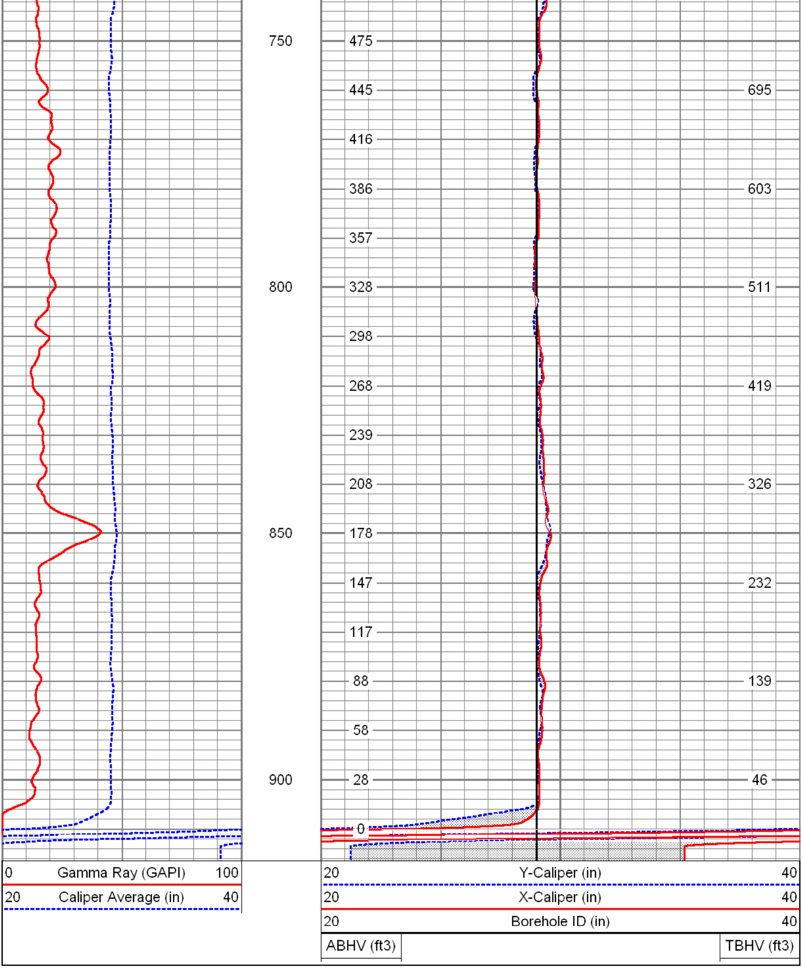

REPEAT PASS

Database File:	fkaapw2.db
Dataset Pathname:	run4/XYCRP1
Presentation Format:	xyc
Dataset Creation:	Thu Oct 16 14:19:21 2008 by Calc Open-Cased 070814
Charted by:	Depth in Feet scaled 1:240

0 Gamma Ray (GAPI) 100

20 Caliper Average (in) 40

20 Y-Caliper (in) 40

20 X-Caliper (in) 40

20 Borehole ID (in) 40

ABHV (ft3)

TBHV (ft3)

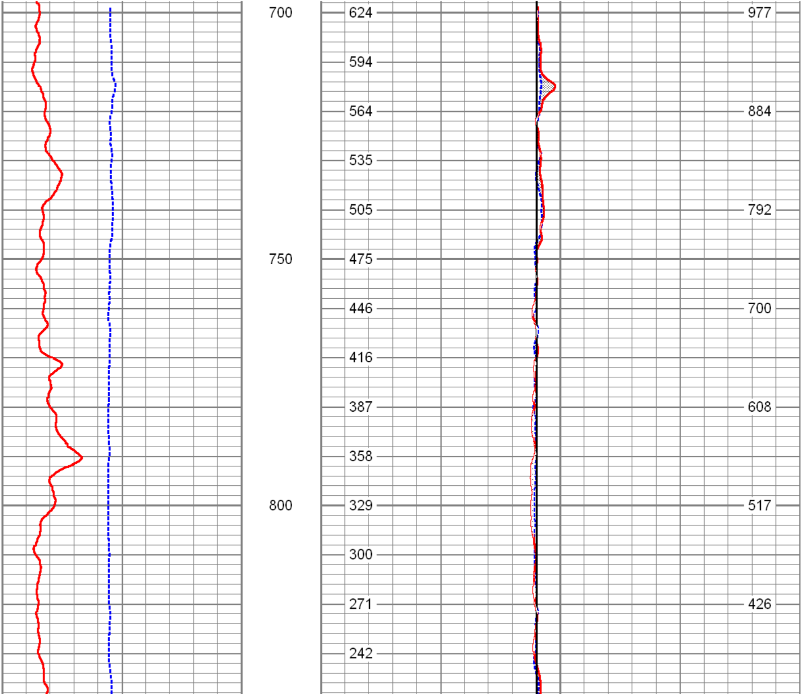

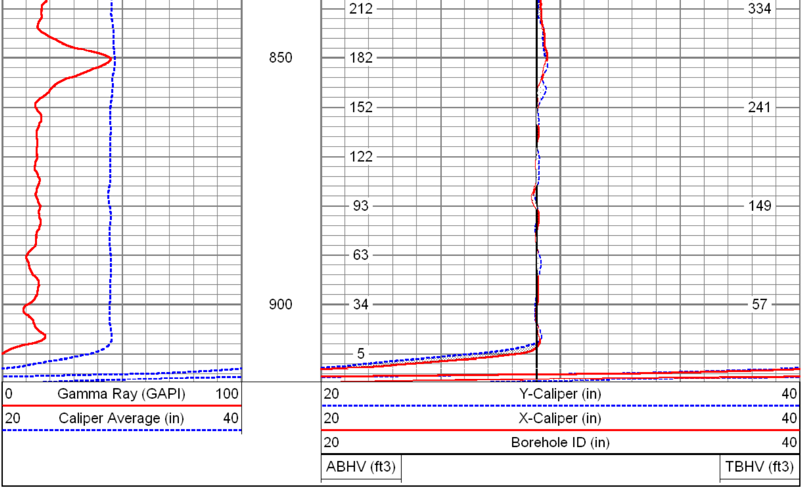

Calibration Report

Database File: fkaapw2.db
Dataset Pathname: run4/XYCRP
Dataset Creation: Thu Oct 16 13:38:38 2008 by Log Open-Cased 070814

XY Caliper Calibration Report

Serial Number/Model: SDSDEMO-XY
Performed: Sat Oct 11 15:22:15 2008

	Ring		X Caliper		Y Caliper	
1:	7.75	in	368.478	cps	348.913	cps
2:	11.75	in	413.696	cps	401.522	cps
3:	42	in	907.283	cps	912.391	cps
4:		in		cps		cps
5:		in		cps		cps
6:		in		cps		cps

Gamma Ray Calibration Report

Serial Number: SDS
Tool Model: SDSGR
Performed: Sat Aug 30 08:06:45 2008

Calibrator Value: 120.0 GAPI

Background Reading: 85.9 cps
Calibrator Reading: 869.9 cps

Sensitivity: 0.1531 GAPI/cps

Sensor	Offset (ft)	Schematic	Description	Len (ft)	OD (in)	Wt (lb)
		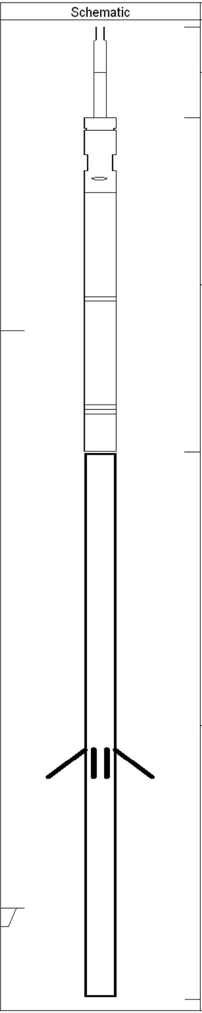	CHD-SDSCHD (SDS) Cable Head	1.00	1.50	5.00
			GR-SDSGR (SDS) PROBE_GR	3.67	3.38	50.00
GR	7.33					
			XYC-XY (SDSDEMO) PROBE_XYC	6.00	3.50	100.00
XCAL	1.00					
YCAL	1.00					

Dataset: fkaapw2.db: field/well/run4/XYCMP
Total Length: 10.67 ft
Total Weight: 155.00 lb
O.D. 3.50 in