

WELL SCHEDULE

WATER RESOURCES DIVISION

Well No. 272504N081201.1

Latitude-Longitude 27 25 04 N 81 12 01 W

MASTER CARD C. Plunklin Source Field Date 9/12/67 Basin Basinger NW

Record by JWS of data Field Date 9/10/67 Rep 7 1/2 Quad 1:20000

State Florida County Highlands Section 1
 Latitude: 27 25 04 N Longitude: 08 11 20 W
 Local use: U S GEOL SURVEY Other: H-11A

Owner or name: U S GEOL SURVEY Address: K.S.G.S.

Ownership: County, Fed, State, City, Corp or Co, Private, State Agency, Water Dist
 Use of Air cond, Boiling, Com, Dewater, Power, Fire, Irr, Med, Ind, P S, Rec, Water: (S) (T) (U) (V) (W) (X) (Y) (Z)

Use of (A) (B) (C) (D) (E) (F) (G) (H) (I) (J) (K) (L) (M) (N) (O) (P) (Q) (R) (S) (T) (U) (V) (W) (X) (Y) (Z)
 Well: Arde, Draft, Selsam, Heat Res, Oil-gas, Recharge, Test, Unused, Withdraw, Waste, Destroyed

DATA AVAILABLE: Well date: 2 Freq. W/L meas.: Reorder Field aquifer char.: U

Hyd. lab. data: Qual. water data: Freq. sampling: Aperture cards:

Log data: Driller's log

WELL-DESCRIPTION CARD

SAVE AS ON MASTER CARD Depth well: 16 ft. 116 Meas.
 Depth cased: 12.9 ft. 1.3 casing Black iron Diam. 6 in.

Method (A) (B) (C) (D) (E) (F) (G) (H) (I) (J) (K) (L) (M) (N) (O) (P) (Q) (R) (S) (T) (U) (V) (W) (X) (Y) (Z)
 Drilled: air rod aug hyd jet reverse trenching driven drive other

Date drilled: 9/10/68 9:48 Pump intake settings:

Driller: Van Dyne Inc. Winter Haven Florida

Use (A) (B) (C) (D) (E) (F) (G) (H) (I) (J) (K) (L) (M) (N) (O) (P) (Q) (R) (S) (T) (U) (V) (W) (X) (Y) (Z)
 (Type) air, bucket, cent, jet, (cont.) turb, piston, rot, submers, turb, other

Power: diesel, elec, gas, gasoline, hand, gas, wind; E.L.:

Description: Top of casing 3.8 ft. below LSD, Alt. NP 5107
 Alt. LSD: 47.37 Accuracy:

Water level: 5.40 ft. above NP; F. below LSD 1 Accuracy:
 Date: 9/10/68 Yield: Method: Taped
 Drawdown: Accuracy:
 Sp. Conduct: Sulfate Chloride Hard
 Temp. Date sampled

Notes: SR621 15th page canal

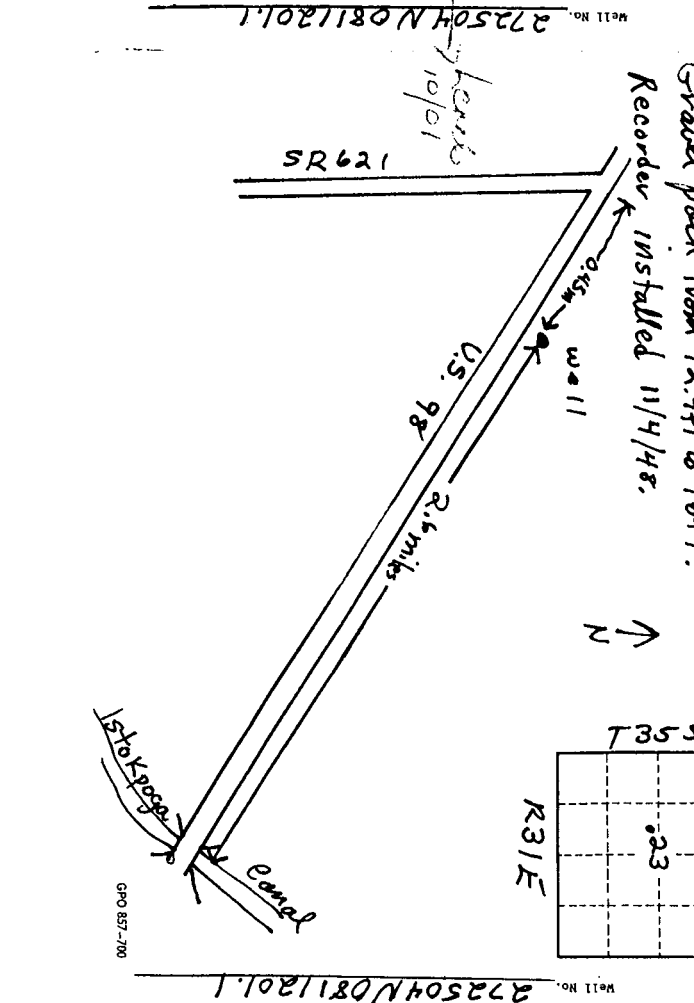

HYDROGEOLOGIC CARD
 NAME AS ON MASTER CARD Physiographic Province: Peaceful Plain Section: Florida
 SECTION 1 Drainage Basin: Lake Okechobee Subbasin: Inflow areas

Topo of well sites: (B) depression, stream channel, dune, (C) (D) (E) (F) (G) (H) (I) (J) (K) (L) (M) (N) (O) (P) (Q) (R) (S) (T) (U) (V) (W) (X) (Y) (Z)
 offshore, piedmont, hillside, terrace, undulating, valley flat

Lithology: Sand and gravel 3.1 ft. 3 Depth to top of aquifer: 1.3 ft.
 Aquifer: series origin: aquifer formation group

Interval: Length of well open to: Depth to top of: ft.
 Screened: Source of data:

Depth to consolidated rock: ft. Source of data:

Material: Infiltration characteristics:

Coefficient of storage: Spd/ft: Spec. cap: gpm/ft. Number of geologic cards:

Log Book, 37-pp. 12-14.
 Gravel pack from 12.9ft to 16ft.
 Recorder installed 11/4/68.