



FORM 0395
Rev. 10/87

SOUTH FLORIDA WATER MANAGEMENT DISTRICT

WELL LOG

WELL LOCATION

County HENDRY
Station I. D. 0510000012
Date 8/5/86 Well No. H-310
Latitude 26° 20' 42" Longitude 81° 01' 18"
Section 03 Township 48S Range 33E
Owner _____ Phone _____
Driller T. LUBRANO Date Drilled 8/5/86

DATUM

K.B. _____ L.S. 0.0' T.O.C. _____

FLUID QUALITY

Date _____ Time _____ Source of Sample _____
Cl _____ mg/l Type of Fluid _____
Temp. _____ °C Field Density _____ @ _____ °C
T.D.S. _____ mg/l Spec. Cond. _____ μmhos/cm
Logged By: P. DAUENHAUER Witnessed By: A. TASSINARI
Comments: CALIPER WAS RUN FROM 150'
DUO TO PINCH IN.

WELL CONSTRUCTION

Drilling Method: Rot. Air CT Auger Other _____
T. Depth - Driller 474' T. Depth - Logger 474'
Casing Depth Driller _____ Casing Depth Logger _____
Bit Size _____ Casing Dia. I.D. _____
Hole Dia. 8" From 0' To 66' Dia. 6" From 66' To 474'
Type of Casing OPENHOLE Casing Thickness _____
Type of Screen OPENHOLE Screen Int. From _____ To _____
Type of Packing _____ Well Use PILOT HOLE
Static Water Level _____ Date _____
Yield Flow _____ Pump _____

TYPE OF SURVEYS RUN

Lateral 6' Density ()
Caliper ccl ()
Flow meter () Fluid Sampler ()
16", 64" normals Temperature ()
Neutron Delta Temp. ()
Natural Gamma SP
Fluid Resistivity ()

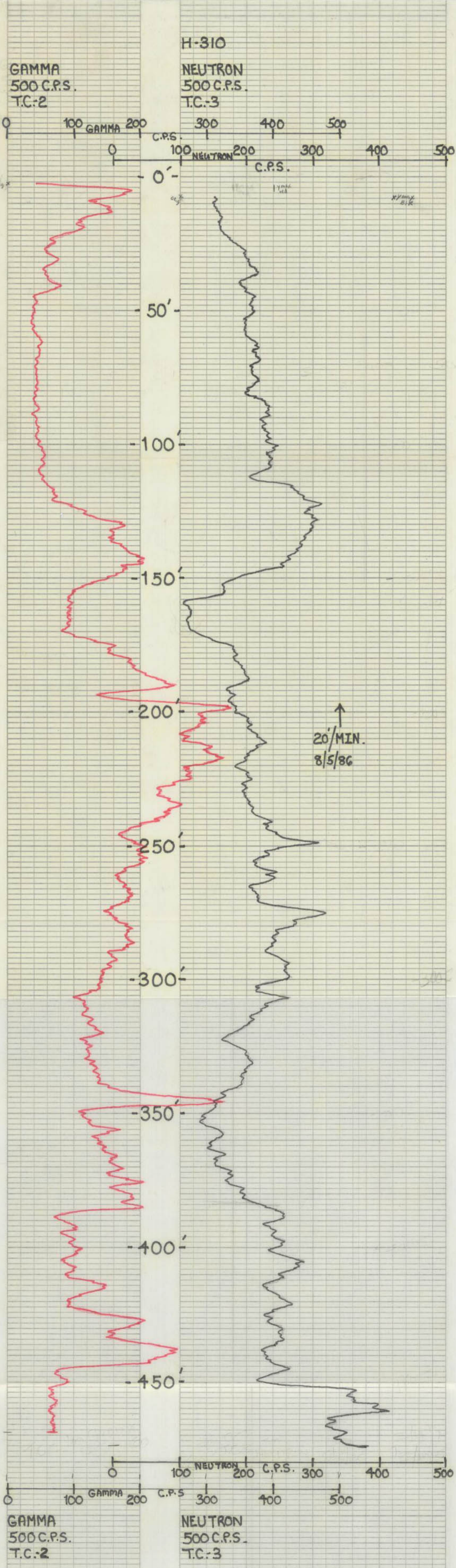

8/15/87 JDR

ALSO IN 0395

REPRODUCED FROM ORIGINAL RECORDS BY THE DISTRICT

8/15/87 JDR

ALSO IN 0395



WELL LOG

WELL LOCATION

County HENDRY
Station I. D. 0510000012
Date 8/5/86 Well No. H-310
Latitude 26° 20' 42" Longitude 81° 01' 18"
Section 03 Township 48S Range 33E
Owner _____ Phone _____
Driller T. LUBRANO Date Drilled 8/5/86

DATUM

K.B. _____ L.S. 0.0' T.O.C. _____

FLUID QUALITY

Date _____ Time _____ Source of Sample _____
Cl _____ mg/l Type of Fluid _____
Temp. _____ °C Field Density _____ @ _____ °C
T.D.S. _____ mg/l Spec. Cond. _____ umhos/cm
Logged By: P. DAUENHAUER Witnessed By: A. TASSINARI

WELL CONSTRUCTION

Drilling Method: Rot. Air CT Auger Other _____
T. Depth - Driller 474' T. Depth - Logger 474'
Casing Depth Driller _____ Casing Depth Logger _____
Bit Size _____ Casing Dia. I.D. _____
Hole Dia. 8" From 0' To 66' Dia. 6" From 66' To 474'
Type of Casing OPENHOLE Casing Thickness _____
Type of Screen OPENHOLE Screen Int. From _____ To _____
Type of Packing _____ Well Use PILOT HOLE
Static Water Level _____ Date _____
Yield Flow _____ Pump _____

Comments: CALIPER WAS RUN FROM 150'
Due to PINCH IN.

TYPE OF SURVEYS RUN

Lateral 6'
Caliper
Flow meter
16", 64" normals
Neutron
Natural Gamma
Fluid Resistivity
Density
ccl
Fluid Sampler
Temperature
Delta Temp.
SP

H-310
CALIPER

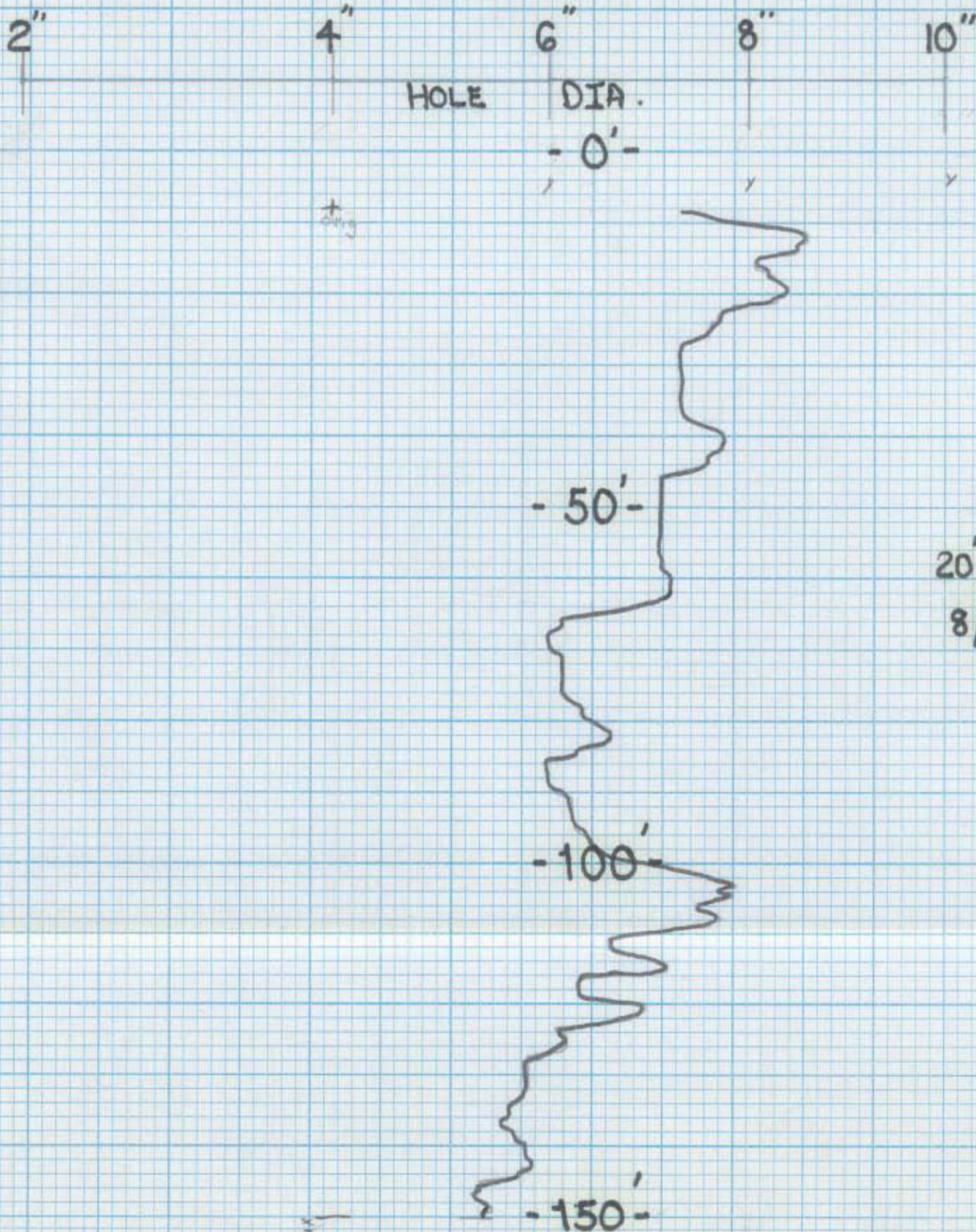



FORM 0395
Rev. 10/87

SOUTH FLORIDA WATER MANAGEMENT DISTRICT

WELL LOG

WELL LOCATION

County HENDRY
Station I. D. 0510000012
Date 8/5/86 Well No. H-310
Latitude 26° 20' 42" Longitude 81° 01' 18"
Section 03 Township 48S Range 33E
Owner _____ Phone _____
Driller T. LUBRANO Date Drilled 8/5/86

WELL CONSTRUCTION

Drilling Method: Rot. Air CT Auger Other _____
T. Depth - Driller 474' T. Depth - Logger 474'
Casing Depth Driller _____ Casing Depth Logger _____
Bit Size _____ Casing Dia. I.D. _____
Hole Dia. 8" From 0' To 66' Dia. 6" From 66' To 474'
Type of Casing OPENHOLE Casing Thickness _____
Type of Screen OPENHOLE Screen Int. From _____ To _____
Type of Packing _____ Well Use PILOT HOLE
Static Water Level _____ Date _____
Yield Flow _____ Pump _____

DATUM

K.B. _____ L.S. 0.0' T.O.C. _____

FLUID QUALITY

Date _____ Time _____ Source of Sample _____
Cl _____ mg/l Type of Fluid _____
Temp. _____ °C Field Density _____ @ _____ °C
T.D.S. _____ mg/l Spec. Cond. _____ µmhos/cm
Logged By: P. DAUENHAUER Witnessed By: A. TASSINARI
Comments: CALIPER WAS RUN FROM 150'
DU TO PINCH IN.

TYPE OF SURVEYS RUN

- | | | | |
|-------------------|-------------------------------------|---------------|-------------------------------------|
| Lateral 6' | <input checked="" type="checkbox"/> | Density | () |
| Caliper | <input checked="" type="checkbox"/> | chl | () |
| Flow meter | () | Fluid Sampler | () |
| 16", 64" normals | <input checked="" type="checkbox"/> | Temperature | () |
| Neutron | <input checked="" type="checkbox"/> | Delta Temp. | () |
| Natural Gamma | <input checked="" type="checkbox"/> | SP | <input checked="" type="checkbox"/> |
| Fluid Resistivity | () | | |

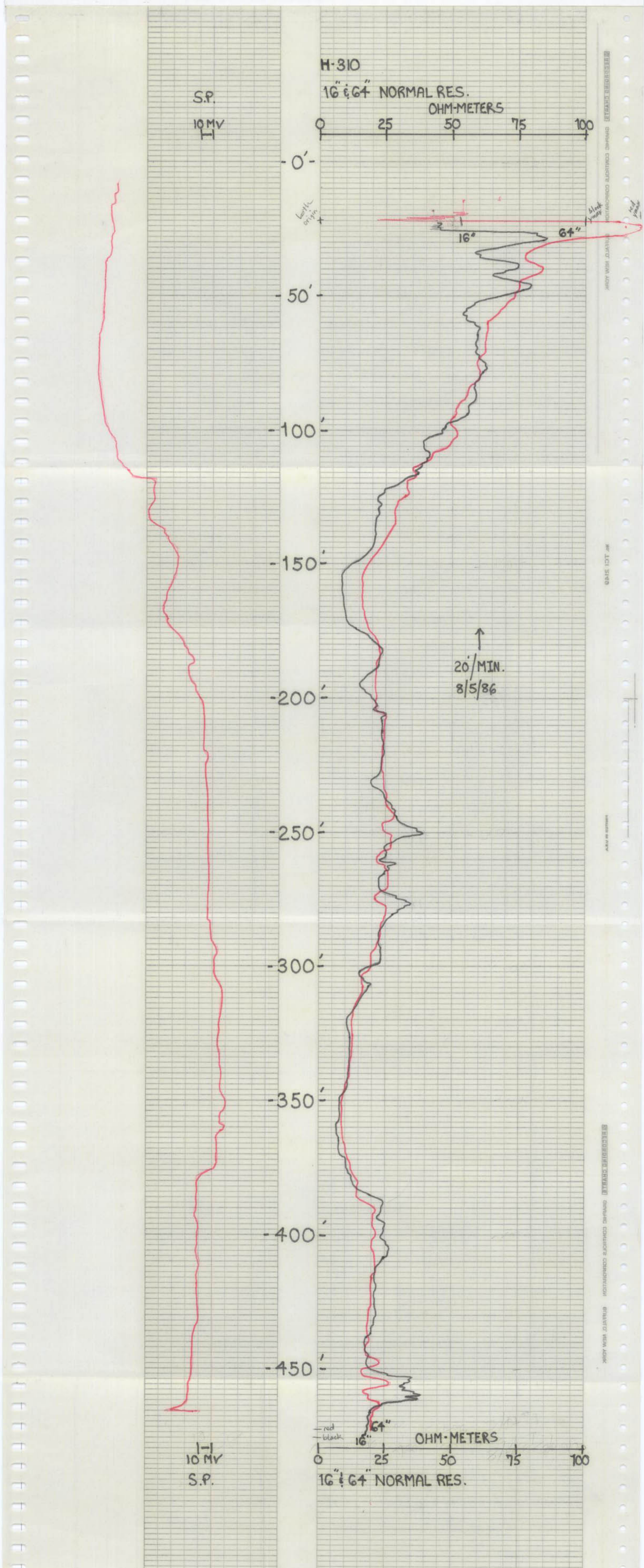



FORM 0395
Rev 10/87

SOUTH FLORIDA WATER MANAGEMENT DISTRICT

WELL LOG

WELL LOCATION

County HENDRY
Station I. D. 0510000012
Date 8/5/86 Well No. H-310
Latitude 26° 20' 42" Longitude 81° 01' 18"
Section 03 Township 48S Range 33E
Owner _____ Phone _____
Driller T. LUBRANO Date Drilled 8/5/86

WELL CONSTRUCTION

Drilling Method: Rot. Air CT Auger Other _____
T. Depth - Driller 474' T. Depth - Logger 474'
Casing Depth Driller _____ Casing Depth Logger _____
Bit Size _____ Casing Dia. I.D. _____
Hole Dia. 8" From 0' To 66' Dia. 6" From 66' To 474'
Type of Casing OPENHOLE Casing Thickness _____
Type of Screen OPENHOLE Screen Int. From _____ To _____
Type of Packing _____ Well Use PILOT HOLE
Static Water Level _____ Date _____
Yield Flow _____ Pump _____

DATUM

K.B. _____ L.S. 0.0' T.O.C. _____

FLUID QUALITY

Date _____ Time _____ Source of Sample _____
Cl _____ mg/l Type of Fluid _____
Temp. _____ °C Field Density _____ @ _____ °C
T.D.S. _____ mg/l Spec. Cond. _____ umhos/cm
Logged By: P. DAUENHAUER Witnessed By: A. TASSINARI
Comments: CALIPER WAS RUN FROM 150'
DUO TO PINCH IN.

TYPE OF SURVEYS RUN

- | | | | |
|-------------------|-------------------------------------|---------------|-------------------------------------|
| Lateral 6' | <input checked="" type="checkbox"/> | Density | () |
| Caliper | <input checked="" type="checkbox"/> | ccl | () |
| Flow meter | () | Fluid Sampler | () |
| 16", 64" normals | <input checked="" type="checkbox"/> | Temperature | () |
| Neutron | <input checked="" type="checkbox"/> | Delta Temp. | () |
| Natural Gamma | <input checked="" type="checkbox"/> | SP | <input checked="" type="checkbox"/> |
| Fluid Resistivity | () | | |

