





FORM 0395  
Rev. 10/87

SOUTH FLORIDA WATER MANAGEMENT DISTRICT

WELL LOCATION

County HIGHLANDS

Station I. D. 0 5 5 0 0 0 0 1 7

Date 05/25/93 Well No. AVPK.S1

Latitude 27° 32' 42" Longitude 81° 16' 44"

NW 1/4 NW 1/4 SW 1/4 NE Section 01 Township 34 S Range 30 E

Owner S.E.W.M.D. Phone (407) 686-8800

Driller P. BENTON Date Drilled 05/25/93

WELL CONSTRUCTION

Drilling Method: Rot. X Air CT Auger Other

T. Depth - Driller 198' T. Depth - Logger 198'

Casing Depth Driller          Casing Depth Logger         

Bit Size 5 7/8" Casing Dia. I.D.         

Hole Dia. 6" From 0' To 198' Dia. From          To         

Type of Casing          Casing Thickness         

Type of Screen OPENHOLE Screen Int. From          To         

Type of Packing          Well Use MONITOR

Static Water Level          Date         

Yield Flow          Pump         

WELL LOG

DATUM

K.B.          L.S. + 68.00' N.G.V.D. T.O.C.         

FLUID QUALITY

Date          Time          Source of Sample         

Cl          mg/l Type of Fluid         

Temp.          °C Field Density          @          °C

T.D.S.          mg/l Spec. Cond.          μmhos/cm

Logged By: E.P. DAUENHAWER Witnessed By: D. DEMONSTRANT

Comments:         

TYPE OF SURVEYS RUN

- |                   |                                     |               |                                     |
|-------------------|-------------------------------------|---------------|-------------------------------------|
| Lateral 6'        | <input checked="" type="checkbox"/> | Density       | <input type="checkbox"/>            |
| Calliper          | <input checked="" type="checkbox"/> | ocl           | <input type="checkbox"/>            |
| Flow meter        | <input type="checkbox"/>            | Fluid Sampler | <input type="checkbox"/>            |
| 16" 64" normals   | <input checked="" type="checkbox"/> | Temperature   | <input type="checkbox"/>            |
| Neutron           | <input checked="" type="checkbox"/> | Delta Temp.   | <input type="checkbox"/>            |
| Natural Gamma     | <input checked="" type="checkbox"/> | SP            | <input type="checkbox"/>            |
| Fluid Resistivity | <input type="checkbox"/>            | Single pt.    | <input checked="" type="checkbox"/> |

LAKE ARBUCKLE S.E. (54)

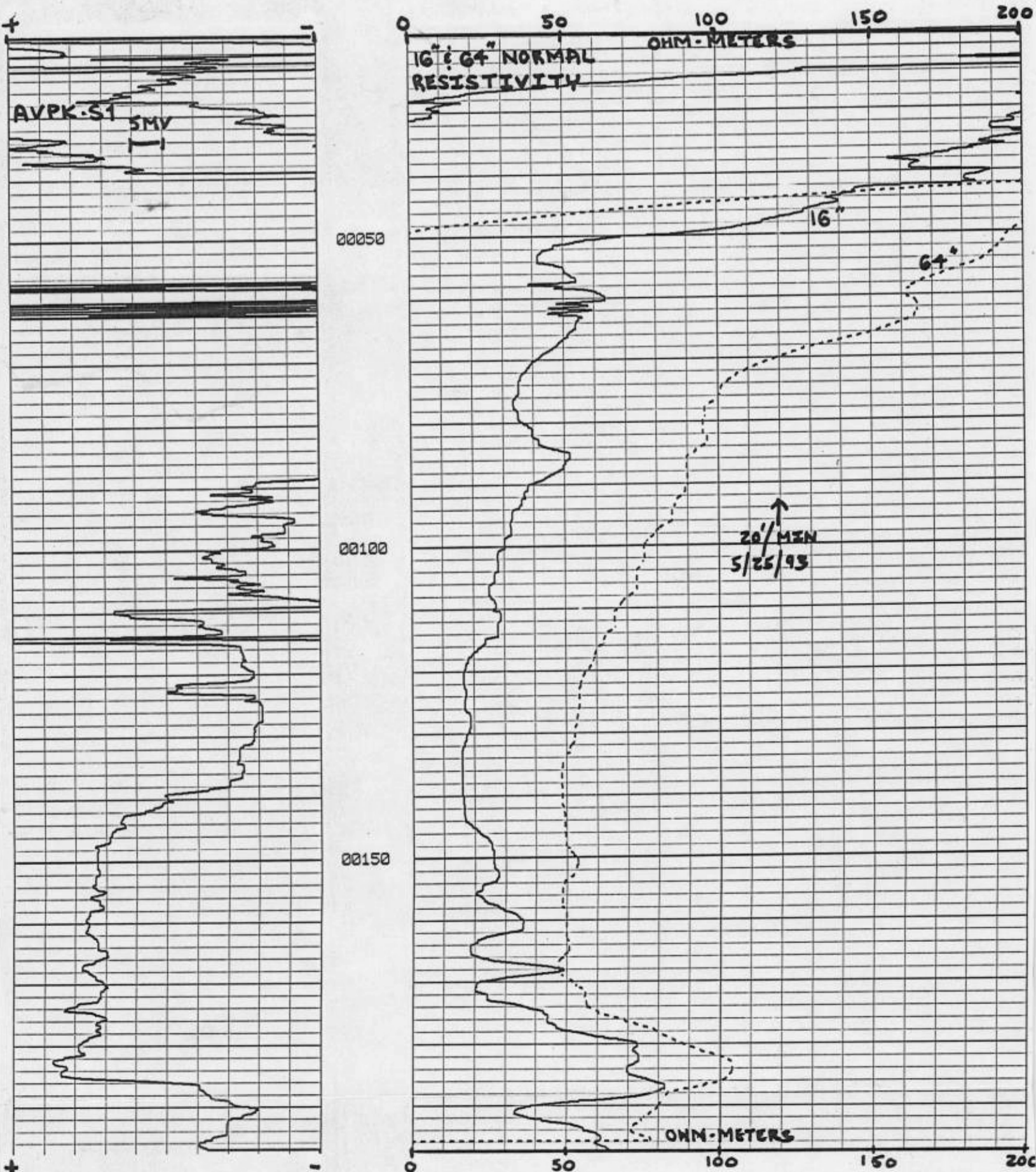



FORM 0395  
Rev. 10/87

SOUTH FLORIDA WATER MANAGEMENT DISTRICT

WELL LOCATION

County HIGHLANDS

Station I. D. 0 5 5 0 0 0 0 1 1

Date 05/25/93 Well No. AVPK-S1

Latitude 27° 32' 42" Longitude 81° 16' 44"

NW 1/4 NW 1/4 SW 1/4 NE Section 01 Township 34S Range 30E

Owner S.F.W.M.D. Phone (407) 686-8800

Driller P. BENTON Date Drilled 05/25/93

WELL CONSTRUCTION

Drilling Method: Rot. X Air CT Auger Other

T. Depth - Driller 198' T. Depth - Logger 198'

Casing Depth Driller            Casing Depth Logger           

Bit Size 5 7/8" Casing Dia. I.D.           

Hole Dia. 6" From 0' To 198' Dia. From            To           

Type of Casing            Casing Thickness           

Type of Screen OPENHOLE Screen Int. From            To           

Type of Packing            Well Use MONITOR

Static Water Level            Date           

Yield Flow            Pump           

WELL LOG

DATUM

K.B.            L.S. ± 68.00' N.G.V.D. T.O.C.           

FLUID QUALITY

Date            Time            Source of Sample           

Cl            mg/l Type of Fluid           

Temp.            °C Field Density            @            °C

T.D.S.            mg/l Spec. Cond.            μmhos/cm

Logged By: E.P. DAUBENHAUER Witnessed By: D. DEMONSTRANT

Comments:           

TYPE OF SURVEYS RUN

- |                   |                                     |               |                                     |
|-------------------|-------------------------------------|---------------|-------------------------------------|
| Lateral 6'        | <input checked="" type="checkbox"/> | Density       | <input type="checkbox"/>            |
| Caliper           | <input checked="" type="checkbox"/> | col           | <input type="checkbox"/>            |
| Flow meter        | <input type="checkbox"/>            | Fluid Sampler | <input type="checkbox"/>            |
| 16", 64" normals  | <input checked="" type="checkbox"/> | Temperature   | <input type="checkbox"/>            |
| Neutron           | <input checked="" type="checkbox"/> | Delta Temp.   | <input type="checkbox"/>            |
| Natural Gamma     | <input checked="" type="checkbox"/> | SP            | <input checked="" type="checkbox"/> |
| Fluid Resistivity | <input type="checkbox"/>            | Single pt.    | <input checked="" type="checkbox"/> |

LAKE ARBUCKLE S.E. (54)

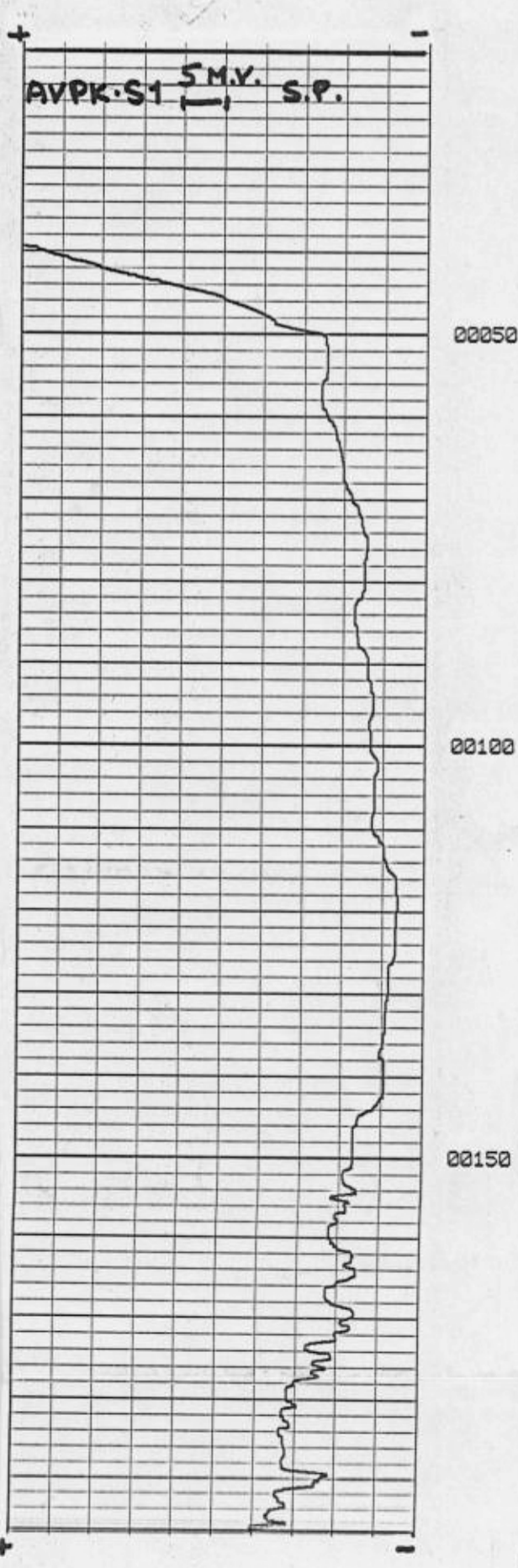
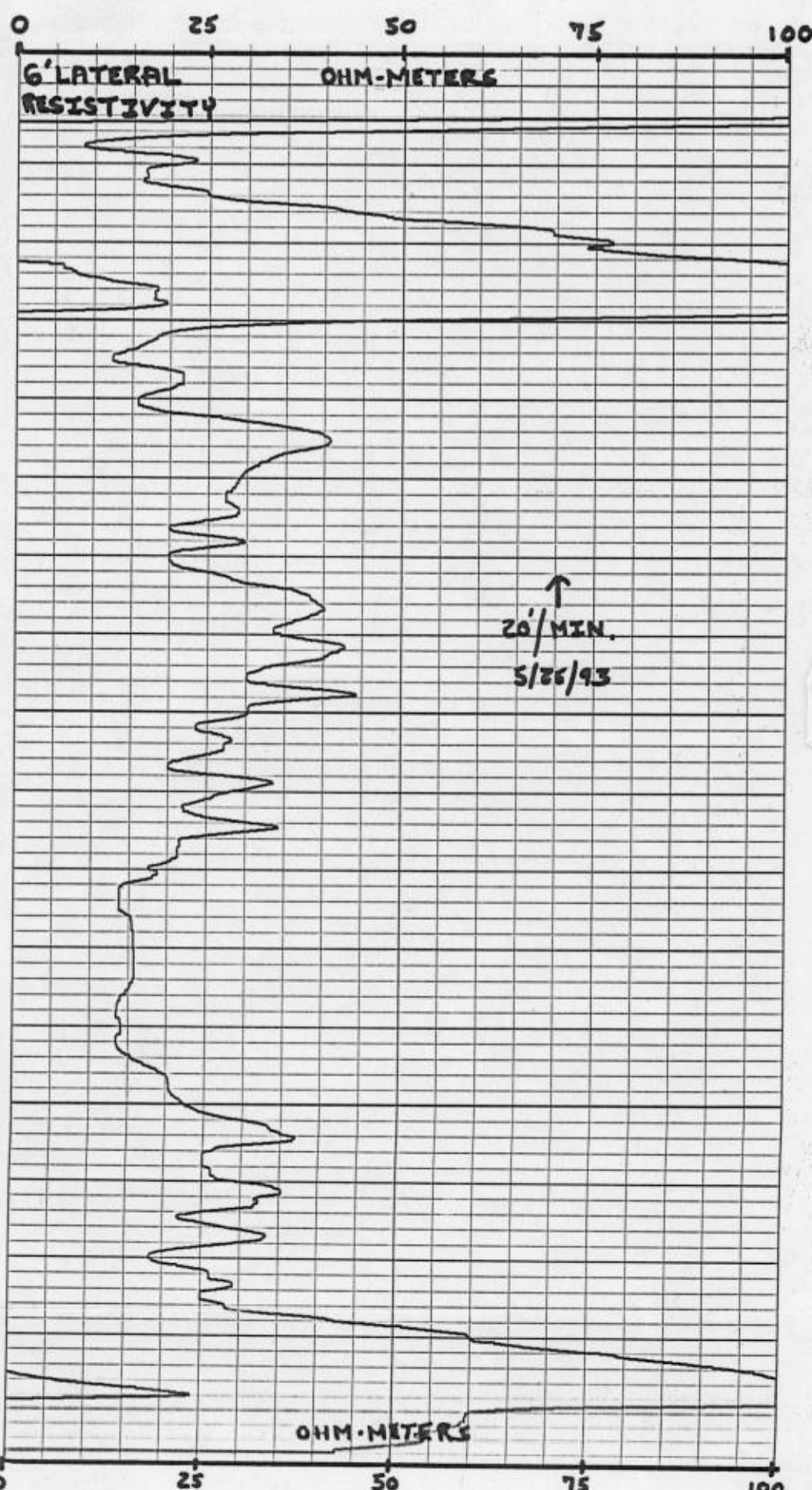



FORM 0395  
Rev 10/87

SOUTH FLORIDA WATER MANAGEMENT DISTRICT

WELL LOCATION

County HIGHLANDS

Station I. D. 055000017

Date 05/25/93 Well No. AVPK-S1

Latitude 27° 32' 42" Longitude 81° 16' 44"

NW 1/4 NW 1/4 SW 1/4 NE Section 01 Township 34S Range 30E

Owner S.E.W.M.D. Phone (407) 686-8800

Driller P. BENTON Date Drilled 05/25/93

WELL CONSTRUCTION

Drilling Method: Rot.  Air  CT  Auger  Other

T. Depth - Driller 198' T. Depth - Logger 198'

Casing Depth Driller            Casing Depth Logger           

Bit Size 5 7/8" Casing Dia. I.D.           

Hole Dia. 6" From 0' To 198' Dia. From            To           

Type of Casing            Casing Thickness           

Type of Screen OPENHOLE Screen Int. From            To           

Type of Packing            Well Use MONITOR

Static Water Level            Date           

Yield Flow            Pump           

WELL LOG

DATUM

K.B.            L.S. + 68.00' N.G.V.D. T.O.C.           

FLUID QUALITY

Date            Time            Source of Sample           

Cl            mg/l Type of Fluid           

Temp.            °C Field Density            @            °C

T.D.S.            mg/l Spec. Cond.            µmhos/cm

Logged By: E.P. DAUENHAUER Witnessed By: D. DEMONSTRANT

Comments:           

TYPE OF SURVEYS RUN

- |                   |                                     |               |                                     |
|-------------------|-------------------------------------|---------------|-------------------------------------|
| Lateral 6'        | <input checked="" type="checkbox"/> | Density       | <input type="checkbox"/>            |
| Calliper          | <input checked="" type="checkbox"/> | ocl           | <input type="checkbox"/>            |
| Flow meter        | <input type="checkbox"/>            | Fluid Sampler | <input type="checkbox"/>            |
| 16", 64" normals  | <input checked="" type="checkbox"/> | Temperature   | <input type="checkbox"/>            |
| Neutron           | <input checked="" type="checkbox"/> | Delta Temp.   | <input type="checkbox"/>            |
| Natural Gamma     | <input checked="" type="checkbox"/> | SP            | <input checked="" type="checkbox"/> |
| Fluid Resistivity | <input type="checkbox"/>            | Single pt.    | <input checked="" type="checkbox"/> |

LAKE ARBUCKLE S.E. (54)

