

WELL STATION IDENTIFICATION

FORM 62 - 12/77

(COMPLETE THIS FORM ONLY FOR THE INITIAL SURVEY OF EACH WELL)

PAGE 1 OF 2

WELL LOCATION CARD ONE

| 1 | 10 | 16 | 20 | 37 | 54 | 57 | 59 | 63 | 66 | 68 | 71 |
|---------------|-------------|----------|----------|--------|---------|---------|---------|---------|---------|---------|----|
| STATION I. D. | SURVEY DATE | A CARD C | WELL NO. | COUNTY | LAT DEG | LAT MIN | LAT SEC | LON DEG | LON MIN | LON SEC | |
| 05100000 | 102777 | W11 | HEFL # 1 | HENDRY | 26 | 41 | 12 | 81 | 30 | 56 | |

WELL LOCATION CARD TWO

| 1 | 17 | 20 | 37 | 39 | 42 | 45 | 61 |
|---------------|-------------|----------|---------------------|-----|-----------|-------|---|
| STATION I. D. | SURVEY DATE | A CARD C | QUARTERSECTIONS | SEC | TOWN-SHIP | RANGE | WATER MANAGEMENT DISTRICT PLANNING AREA |
| | | W12 | 1/4; NW 1/4; NW 1/4 | 03 | 44 | 28E | LOWER WEST COAST |

WELL DATUM CARD

| 1 | 17 | 20 | 26 | 32 | 38 | 44 | 59 |
|---------------|-------------|----------|-----------------------|--------------------|--------------------|------------------------|--|
| STATION I. D. | SURVEY DATE | A CARD C | KELLY BUSH-ING (FEET) | LAND SUR-FACE (FT) | TOP OF CASING (FT) | OTHER (FT) (SEE NOTES) | DATUM (CHECK ONE) |
| | | W21 | | 24 | | | MSL- <input checked="" type="checkbox"/> ; LS- <input type="checkbox"/> ; TOC- <input checked="" type="checkbox"/> |

WELL OWNERSHIP CARD

| 1 | 17 | 20 | 37 | 54 | 57 | 64 | 80 |
|---------------|-------------|----------|--------------------|---------------------|-----------|-----------|----------|
| STATION I. D. | SURVEY DATE | A CARD C | NAME OF OWNER | GROVE/PROPERTY NAME | AREA CODE | TELEPHONE | WELL USE |
| | | W31 | CONGEN. PROPERTIES | | 613 | 6750005 | NONE |

WELL ORIGIN CARD

| 1 | 17 | 20 | 37 | 54 | 71 | 76 |
|---------------|-------------|----------|---------------------------|--------------------------|-----------------|----------------|
| STATION I. D. | SURVEY DATE | A CARD C | DRILLER/ DRILLING COMPANY | OFFICE OF DRILLER (CITY) | DRILLING METHOD | DATE COMPLETED |
| | | W41 | | | | |

NOTES: COLUMNS 1-16 ARE DUPLICATED IN EACH CARD.
 COLUMN 16 IS AN ACTION CODE WITH THE FOLLOWING PERMISSABLE STATES - 1 (CREATE NEW RECORD),
 2 (CHANGE ALL VALUES), OR 9 (DELETE OLD RECORD).

Jane

WELL STATION IDENTIFICATION

FORM 63 - 12/77

PAGE 2 OF 2

(COMPLETE THIS FORM ONLY FOR THE INITIAL SURVEY OF EACH WELL)

WELL DESCRIPTION - CONSTRUCTION CARD ONE

| 1 | 10 | 16 | 20 | 27 | 34 | 41 | 48 | 54 | 59 | 68 |
|---------------|-------------|--------|---------------------------|--------------------------|----------------------------|---------------------------|----------------------|-------------------|--------------------|----|
| STATION I. D. | SURVEY DATE | CARD C | TOTAL DEPTH -DRILLER (FT) | TOTAL DEPTH -LOGGER (FT) | CASING DEPTH -DRILLER (FT) | CASING DEPTH -LOGGER (FT) | CASING I.D. (INCHES) | BIT SIZE (INCHES) | DRILLER LOG AVAIL. | |
| 0510000001 | 102777 | W51 | | 546.0 | | 238.0 | 6.0 | | YES- ; NO-X | |

WELL DESCRIPTION - CONSTRUCTION CARD TWO

| 1 | 17 | 20 | 37 | 54 | 59 | 64 | 69 | 73 |
|---------------|-------------|--------|----------------|-----------------|----------------|--------------------|---------------|------------------|
| STATION I. D. | SURVEY DATE | CARD C | TYPE OF SCREEN | TYPE OF PACKING | DIA. OF SCREEN | SLOT SIZE (INCHES) | SCREEN BEGINS | SCREEN ENDS (FT) |
| | | W52 | | | | | | |

WELL DESCRIPTION - CONFIGURATION CARD, SECTION ONE (TOP)

| 1 | 17 | 20 | 22 | 39 | 44 | 49 | 54 | 59 | 75 |
|---------------|-------------|--------|-----|----------------|--------------------|-------------|------------------|--------------------|----------------------|
| STATION I. D. | SURVEY DATE | CARD C | SEC | TYPE OF CASING | NOM. DIA. (INCHES) | BEGIN DEPTH | END DEPTH (FEET) | THICKNESS (INCHES) | TYPE OF ANNULUS FILL |
| | | W610 | | BLK IRON | 6.0 | | | | |

WELL DESCRIPTION - CONFIGURATION CARD, SECTION TWO

| 1 | 17 | 20 | 22 | 39 | 44 | 49 | 54 | 59 | 75 |
|---------------|-------------|--------|-----|----------------|--------------------|-------------|------------------|--------------------|----------------------|
| STATION I. D. | SURVEY DATE | CARD C | SEC | TYPE OF CASING | NOM. DIA. (INCHES) | BEGIN DEPTH | END DEPTH (FEET) | THICKNESS (INCHES) | TYPE OF ANNULUS FILL |
| | | W6202 | | | | | | | |

WELL DESCRIPTION - CONFIGURATION CARD, SECTION THREE

| 1 | 17 | 20 | 22 | 39 | 44 | 49 | 54 | 59 | 75 |
|---------------|-------------|--------|-----|----------------|--------------------|-------------|------------------|--------------------|----------------------|
| STATION I. D. | SURVEY DATE | CARD C | SEC | TYPE OF CASING | NOM. DIA. (INCHES) | BEGIN DEPTH | END DEPTH (FEET) | THICKNESS (INCHES) | TYPE OF ANNULUS FILL |
| | | W6303 | | | | | | | |

NOTES: COLUMNS 1-16 ARE DUPLICATED IN EACH CARD.
 COLUMN 16 IS AN ACTION CODE WITH THE FOLLOWING PERMISSABLE STATES - 1 (CREATE NEW RECORD),
 2 (CHANGE ALL VALUES), OR 9 (DELETE OLD RECORD).
 CARD TYPES <W64>, <W65>, <W69> MAY ALSO BE USED TO PROVIDE DATA FOR A TOTAL OF NINE SECTIONS.

Jane

W E L L S U R V E Y R E P O R T

FORM 61 - 12/77
(USE ONE FORM/DAY/WELL)

SURVEY CARD

| | | | | | | | | | | | | | | |
|------------------------------------|----|----|----|----|---|----|----|----|----|----|----|----|----|----|
| 1 | 10 | 16 | 20 | 37 | 54 | 56 | 58 | 60 | 62 | 64 | 66 | 68 | 70 | 72 |
| STATION SURVEY CARD | | | | | ***** | | | | | | | | | |
| I. D. DATE C LOGGED BY | | | | | A B C D E F G H I J K L M N O P Q R S T | | | | | | | | | |
| 05,100,000 10,27,77 W71C FEAST | | | | | P. JAKOB X X X X X | | | | | | | | | |

*INSERT AN <X> IN EACH COLUMN FOR WHICH A SURVEY WAS CONDUCTED. SURVEY CODES ARE LISTED BELOW:

| | | |
|--------------------------------|---------------------------|--------------------------------|
| A = CALIPER | F = NATURAL GAMMA | K = TEMPERATURE GRADIENT |
| B = FLOWMETER | G = FLUID RESISTIVITY | L = DELTA TEMPERATURE |
| C = 16-INCH NORMAL RESISTIVITY | H = GAMMA GAMMA DENSITY | M = SPONTANEOUS POTENTIAL |
| D = 64-INCH NORMAL RESISTIVITY | I = CASING COLLAR LOCATOR | N = POINT RESISTANCE |
| E = NEUTRON POROSITY | J = FLUID SAMPLER | O = 6-FOOT LATERAL RESISTIVITY |

FLUID QUALITY CARD ONE

| | | | | | | |
|---------------------|----|----|------------------|----|-------|----------------|
| 1 | 17 | 20 | 37 | 54 | 60 | 63 |
| STATION SURVEY CARD | | | SAMPLE SOURCE | | TYPE | DATE |
| I. D. DATE C | | | (WELLHEAD, ETC.) | | FLUID | SAMPLED |
| W81 | | | WELLHEAD | | WATER | 10,18,77 11,00 |

FLUID QUALITY CARD TWO

| | | | | | | | | | | | | |
|---------------------|----|----|----------|-----------|-------|----------|-----------|-------------|--------------|---------|-----------|-----------|
| 1 | 17 | 20 | 25 | 32 | 35 | 41 | 47 | 53 | 60 | 64 | 70 | 75 |
| STATION SURVEY CARD | | | TEMP. OF | FIELD SP. | FIELD | CHLORIDE | DISSOLVED | SPEC. COND. | STATIC WATER | W/L REF | FLOW RATE | PUMP RATE |
| I. D. DATE C | | | SAMPLE | GRAVITY | PH | (MG/L) | SOLIDS | (U-MHO/CM) | LEVEL (FEET) | FROM | (GAL/MIN) | (GAL/MIN) |
| W82 | | | 29 | C | | 1,000 | | | | | 100 | |

COMMENT CARDS

| | | | | | |
|---------------------|----|----|----------|----|----------|
| 1 | 17 | 20 | 40 | 60 | 76 |
| STATION SURVEY CARD | | | COMMENTS | | COMMENTS |
| I. D. DATE C | | | - LINE 1 | | - LINE 2 |
| W91 | | | | | |
| STATION SURVEY CARD | | | COMMENTS | | COMMENTS |
| I. D. DATE C | | | - LINE 4 | | - LINE 5 |
| W92 | | | | | |

NOTES: COLUMNS 1-16 ARE DUPLICATED IN EACH CARD.
 COLUMN 16 IS AN ACTION CODE WITH THE FOLLOWING PERMISSABLE STATES - 1 (CREATE NEW RECORD),
 2 (CHANGE ALL VALUES), OR 9 (DELETE OLD RECORD).
 CARD TYPES <W93>, <W94>, . . . , <W99> MAY ALSO BE USED TO PROVIDE UP TO A TOTAL OF TWENTY-SEVEN COMMENT LINES.

Jane



WELL LOG

WELL LOCATION

County Hendry
 Station I. D. 051000001
 Date 10/27/77 Well No. HEFL #1
 Latitude 26° 41' 12" Longitude 81° 30' 56"
 NW ¼ NW ¼ ¼ Section 3 Township 44S Range 28E
 Owner Congen Properties Phone (813) 675-0005
 Driller (Mr. Jack Nietze, Mgr.) Date Drilled _____

DATUM

K.B. _____ L.S. 24.0' from topo. T.O.C. .75' above L.S.
map

FLUID QUALITY

Date 10/18/77 Time 1100 Source of Sample well head
 Cl 1000 mg/l Type of Fluid water
 Temp. 29 °C Field Density _____ @ _____ °C
 T.D.S. _____ mg/l Spec. Cond. _____ μmhos/cm
 Logged By: C. Feast Witnessed By: P. Jakob

WELL CONSTRUCTION

Drilling Method: Rot. Air CT Auger Other _____
 T. Depth - Driller _____ T. Depth - Logger 546.0
 Casing Depth Driller _____ Casing Depth Logger 238.0
 Bit Size _____ Casing Dia. I.D. 6.0"
 Hole Dia. _____ From _____ To _____ Dia. From _____ To _____
 Type of Casing Blk. iron Casing Thickness _____
 Type of Screen _____ Screen Int. From _____ To _____
 Type of Packing _____ Well Use not in use, capped
 Static Water Level _____ Date _____
 Yield Flow _____ Pump _____

Comments: Well produced chips of olive green clay up to approx. 1.25 cm for approx. 10 min. after removing test plug.
Wells flows approx. 100 GPM.

TYPE OF SURVEYS RUN

| | | | |
|-------------------|-----|---------------|-----|
| Lateral 6' | () | Density | () |
| Caliper | (X) | ccl | (X) |
| Flow meter | () | Fluid Sampler | () |
| 16", 64" normals | (X) | Temperature | () |
| Neutron | () | Delta Temp. | () |
| Natural Gamma | (X) | SP | (X) |
| Fluid Resistivity | () | | |

*Caliper HEFL #1
 30' / min.
 2" - 18"*

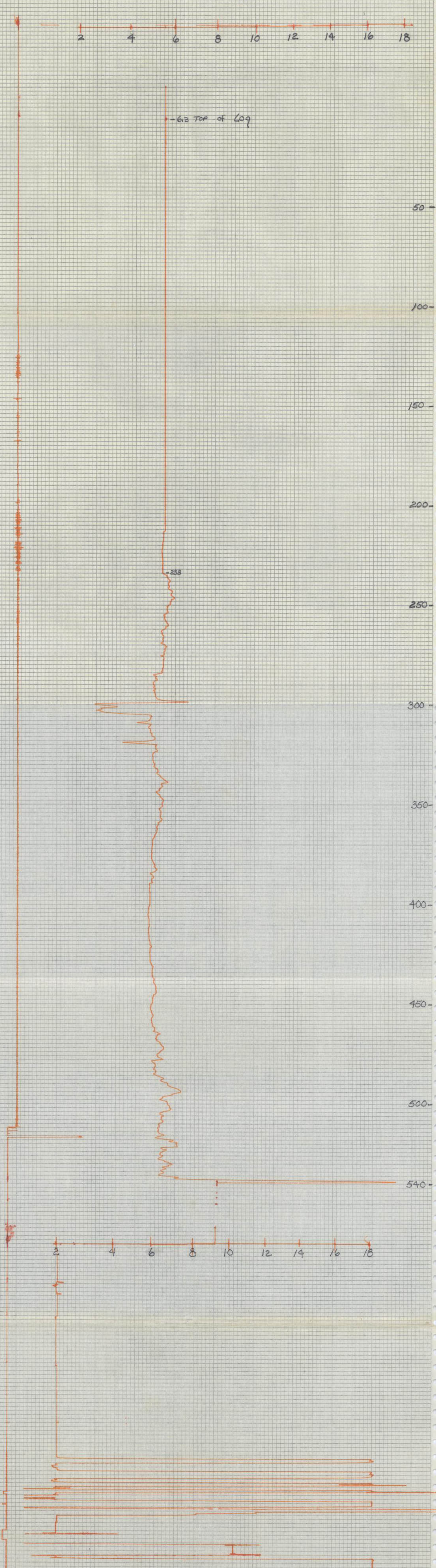



WELL LOG

WELL LOCATION

County Hendry
 Station I. D. 0.51000001
 Date 10/27/77 Well No. HEFL #1
 Latitude 26° 41' 12" Longitude 81° 30' 56"
 NW Section 3 Township 44S Range 28E
 Owner Congen Properties Phone (813) 675-0005
 Driller (Mr. Jack Nietze, Mgr.) Date Drilled

DATUM

K.B. L.S. 24.0' from topo. T.O.C. .75' above L.S.
map

FLUID QUALITY

Date 10/18/77 Time 1100 Source of Sample well head
 Cl 1000 mg/l Type of Fluid water
 Temp. 29 °C Field Density @ °C
 T.D.S. mg/l Spec. Cond. umhos/cm
 Logged By: C. Feast Witnessed By: P. Jakob

Comments: Well produced chips of olive green clay up to approx. 1.25 cm for approx. 10 min. after removing test plug.
Wells flows approx. 100 GPM.

WELL CONSTRUCTION

Drilling Method: Rot. Air CT Auger Other
 T. Depth - Driller T. Depth - Logger 546.0
 Casing Depth Driller Casing Depth Logger 238.0
 Bit Size Casing Dia. I.D. 6.0"
 Hole Dia. From To Dia. From To
 Type of Casing Blk. iron Casing Thickness
 Type of Screen Screen Int. From To
 Type of Packing Well Use not in use, capped
 Static Water Level Date
 Yield Flow Pump

TYPE OF SURVEYS RUN

| | | | |
|-------------------|-----|---------------|-----|
| Lateral 6" | () | Density | () |
| Caliper | (X) | ccl | (X) |
| Flow meter | () | Fluid Sampler | () |
| 16", 64" normals | (X) | Temperature | () |
| Neutron | () | Delta Temp | () |
| Natural Gamma | (X) | SP | (X) |
| Fluid Resistivity | () | | |

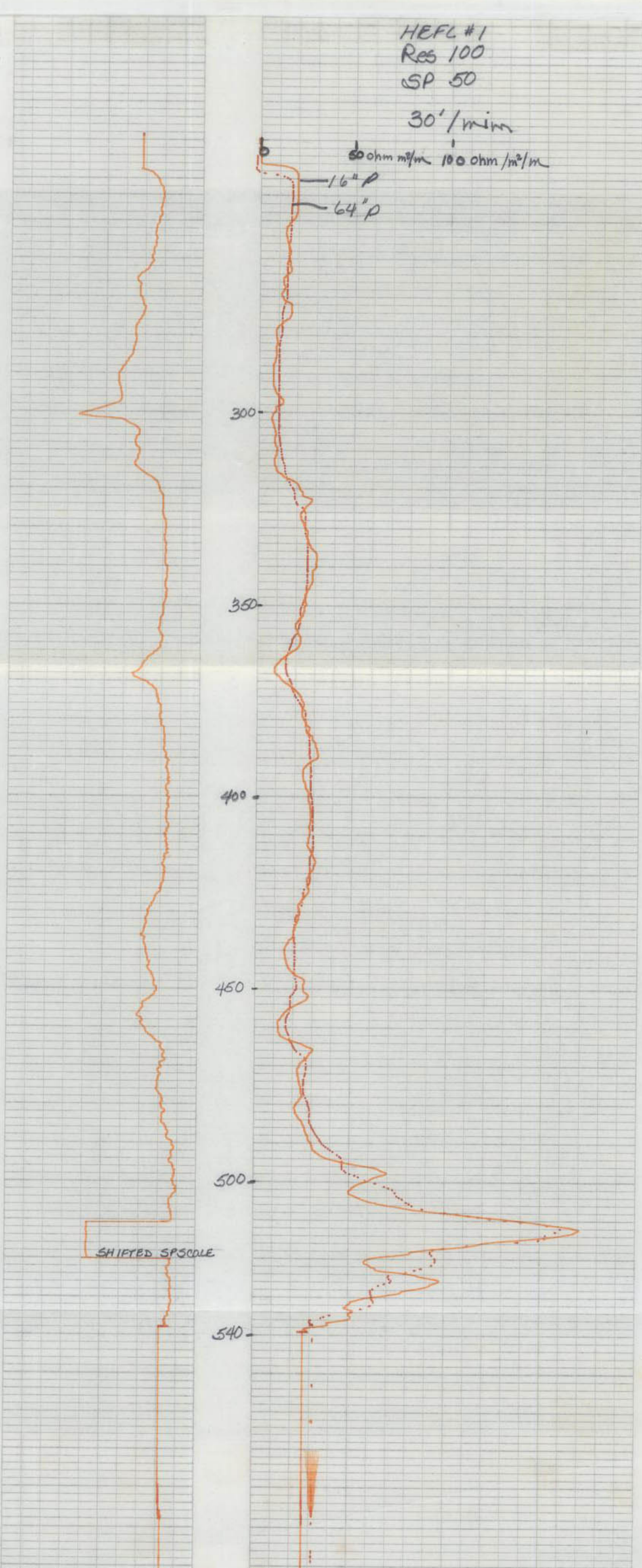

10-2234-27.04

4.3.11 IN CHARGE

GEOSYSTEMS OMEGA INDUSTRIES, INC.



WELL LOG

WELL LOCATION

County Hendry

Station I. D. 051000001

Date 10/27/77 Well No. HEFL #1

Latitude 26° 41' 12" Longitude 81° 30' 56"

NW 1/4 NW 1/4 Section 3 Township 44S Range 28E

Owner Congen Properties Phone (813) 675-0005

Driller (Mr. Jack Nietze, Mgr.) Date Drilled _____

WELL CONSTRUCTION

Drilling Method: Rot. Air CT Auger Other _____

T. Depth - Driller _____ T. Depth - Logger 546.0

Casing Depth Driller _____ Casing Depth Logger 238.0

Bit Size _____ Casing Dia. I.D. 6.0"

Hole Dia. _____ From _____ To _____ Dia. _____ From _____ To _____

Type of Casing Blk. iron Casing Thickness _____

Type of Screen _____ Screen Int. From _____ To _____

Type of Packing _____ Well Use not in use, capped

Static Water Level _____ Date _____

Yield Flow _____ Pump _____

DATUM

K.B. _____ L.S. 24.0' from topo. T.O.C. .75' above L.S.
map

FLUID QUALITY

Date 10/18/77 Time 1100 Source of Sample well head

Cl 1000 mg/l Type of Fluid water

Temp. 29 °C Field Density _____ @ _____ °C

T.D.S. _____ mg/l Spec. Cond. _____ umhos/cm

Logged By: C. Feast Witnessed By: P. Jakob

Comments: Well produced chips of olive green clay up to approx.

1.25 cm for approx. 10 min. after removing test plug.

Wellflows approx. 100 GPM.

TYPE OF SURVEYS RUN

- | | | | |
|-------------------|-----|---------------|-----|
| Lateral 6' | () | Density | () |
| Caliper | (X) | cci | (X) |
| Flow meter | () | Fluid Sampler | () |
| 16", 64" normals | (X) | Temperature | () |
| Neutron | () | Delta Temp. | () |
| Natural Gamma | (X) | SP | (X) |
| Fluid Resistivity | () | | |

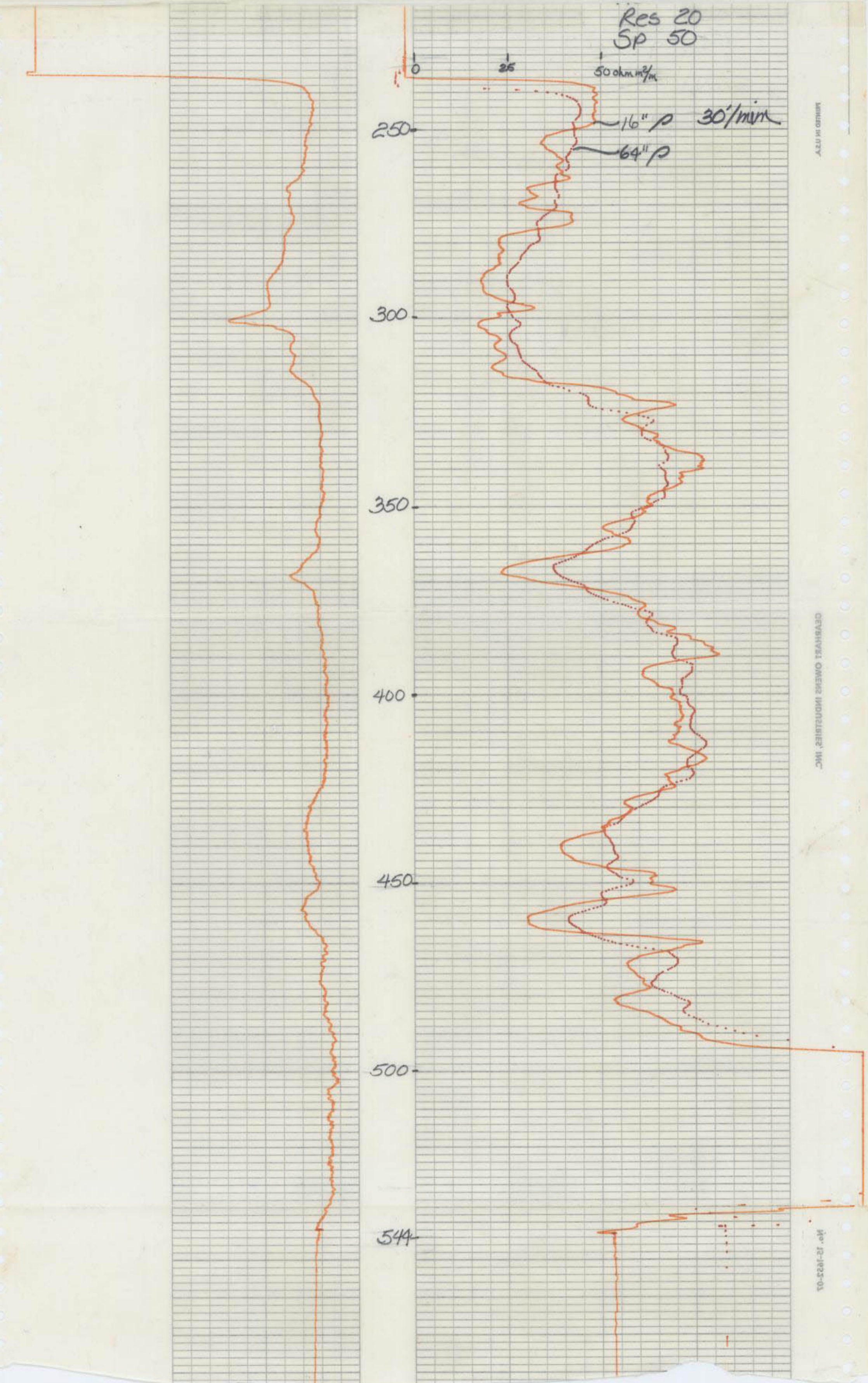

MINI-LOG SYSTEM

GEORGE OWENS INDUSTRIES, INC.

REV. 12-18-73-01



WELL LOG

WELL LOCATION

County Henry
 Station I. D. 051000001
 Date 10/27/77 Well No. HEFL #1
 Latitude 26° 41' 12" Longitude 81° 30' 56"
 NW 1/4 NW 1/4 Section 3 Township 44S Range 28E
 Owner Congen Properties Phone (813) 675-0005
 Driller (Mr. Jack Nietze, Mgr.) Date Drilled _____

DATUM

K.B. _____ L.S. 24.0' from topo. T.O.C. .75' above L.S.
map

FLUID QUALITY

Date 10/18/77 Time 1100 Source of Sample well head
 Cl 1000 mg/l Type of Fluid water
 Temp. 29 °C Field Density _____ @ _____ °C
 T.D.S. _____ mg/l Spec. Cond. _____ umhos/cm
 Logged By: C. Feast Witnessed By: P. Jakob

WELL CONSTRUCTION

Drilling Method: Rot. Air CT Auger Other _____
 T. Depth - Driller _____ T. Depth - Logger 546.0
 Casing Depth Driller _____ Casing Depth Logger 238.0
 Bit Size _____ Casing Dia. I.D. 6.0"
 Hole Dia. _____ From _____ To _____ Dia. _____ From _____ To _____
 Type of Casing Blk. iron Casing Thickness _____
 Type of Screen _____ Screen Int. From _____ To _____
 Type of Packing _____ Well Use not in use, capped
 Static Water Level _____ Date _____
 Yield Flow _____ Pump _____

Comments: Well produced chips of olive green clay up to approx. 1.25 cm for approx. 10 min. after removing test plug.
Wellsflows approx. 100 GPM.

TYPE OF SURVEYS RUN

Lateral B' () Density ()
 Caliper (x) ocl (x)
 Flow meter () Fluid Sampler ()
 16", 64" normals (x) Temperature ()
 Neutron () Delta Temp. ()
 Natural Gamma (x) SP (x)
 Fluid Resistivity ()

