

Sunset Park

Class I Injection Facility No. 48

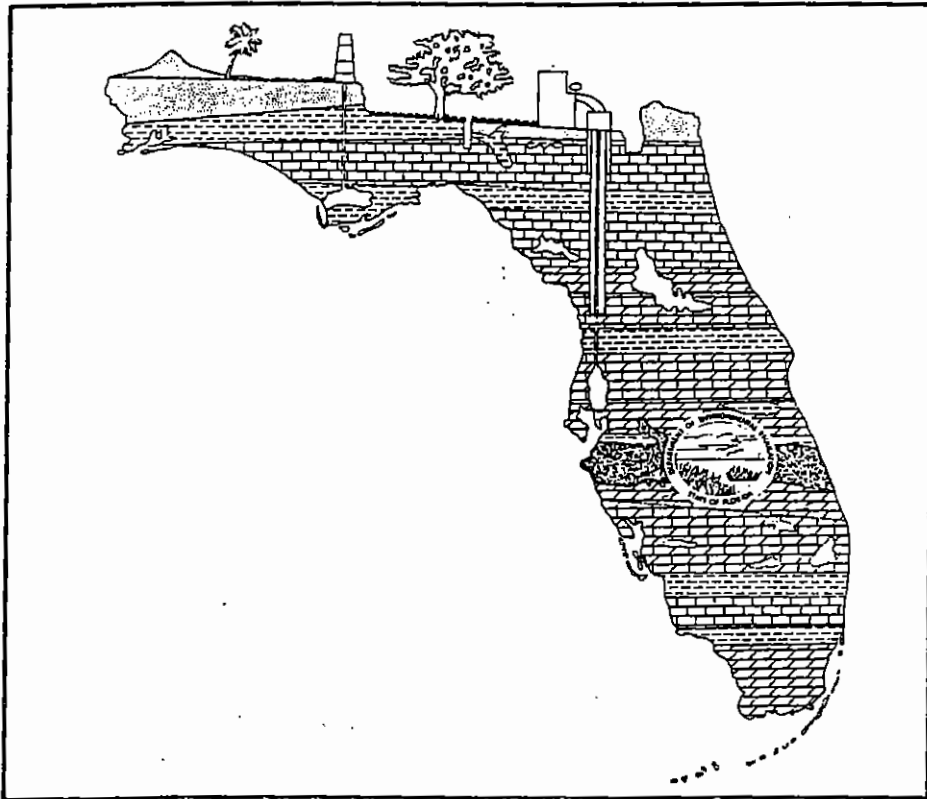

Florida
Class I & Major Class V
**Injection Well
Data
Sheets**

Prepared by the Groundwater Section
Florida Department of Environmental Regulation

May 1985

Well Type: Class I - Municipal
 GMS ID #: 5013P04312
 Last Update: 3/85

FACILITY NAME: Sunset Park

SITE LOCATION: 8200 SW 97th Avenue; Miami, Florida

OWNER: Miami-Dade Water and Sewer Authority

TYPE OF WASTE INJECTED: Domestic Sewage Effluent

INJECTION WELLS NUMBER OF WELLS: 1 Currently inactive

	WELL # 1	WELL #	WELL #	WELL #
LAT/LONG:	25°41'40"N 80°21'10"W			
BEGUN OPERATION:	7/23/71			
CONSTRUCTION COMPLETE:	1/28/70			
NOMINAL CAPACITY:	5.75 mgd			
MAX. INJ. PRESSURE:	100 psi			
CASING (DIA/DEPTH):	26" - 210' 22" - 545' 16" - 1810'			

FACILITY NAME: Sunset Park
PAGE Two

INJECTION WELLS

	WELL # 1	WELL #	WELL #	WELL #
TUBING:	none			
HOLE DEPTH TO:	2947'			
INJECTION INTERVAL:	1810 - 2947'			
INJECTION ZONE:	Boulder Zone			
FORMATION(S):	Lake City Ls Oldsmar Ls			
TDS mg/l (INITIAL):				

FACILITY NAME: Sunset Park
PAGE Three

MONITORING WELLS: NUMBER OF WELLS:

	WELL # 1	WELL #	WELL #	WELL #
LAT/LONG:	25°41'40"N 80°21'10"W			
TYPE:	annulus			
DEPTH MONITORED:	900 - 1600'			
AQUIFER MONITORED:	Floridan Aquifer			
TDS mg/l (INITIAL):				
PARAMETERS:	*			

* Press., Cond., Chlorides, NH₃, NO₂, NO₃, PO₄, TKN

AREA OF REVIEW:

NOTES: Emergency discharge approved to Snapper Creek

TAC MEMBER: Patrick Smith
CONSULTANT: CH₂M Hill
(formerly BC&E)

SUNSET PARK

DEPTH IN FEET
 0
 100
 200
 300
 400
 500
 600
 700
 800
 900
 1000
 1100
 1200
 1300
 1400
 1500
 1600
 1700
 1800
 1900
 2000
 2100
 2200
 2300
 2400
 2500
 2600
 2700
 2800
 2900

GAMMA RAY

CEMENT BOND AND RESISTIVITY (SHORT METHOD)

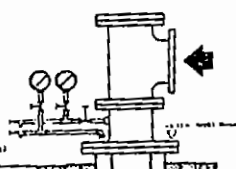

CALIPER AND FLOWMETER

TEMP. °F

SPEC. GRAV.

CL- mg/l

0
 100
 200
 300
 400
 500
 600
 700
 800
 900
 1000
 1100
 1200
 1300
 1400
 1500
 1600
 1700
 1800
 1900
 2000
 2100
 2200
 2300
 2400
 2500
 2600
 2700
 2800
 2900

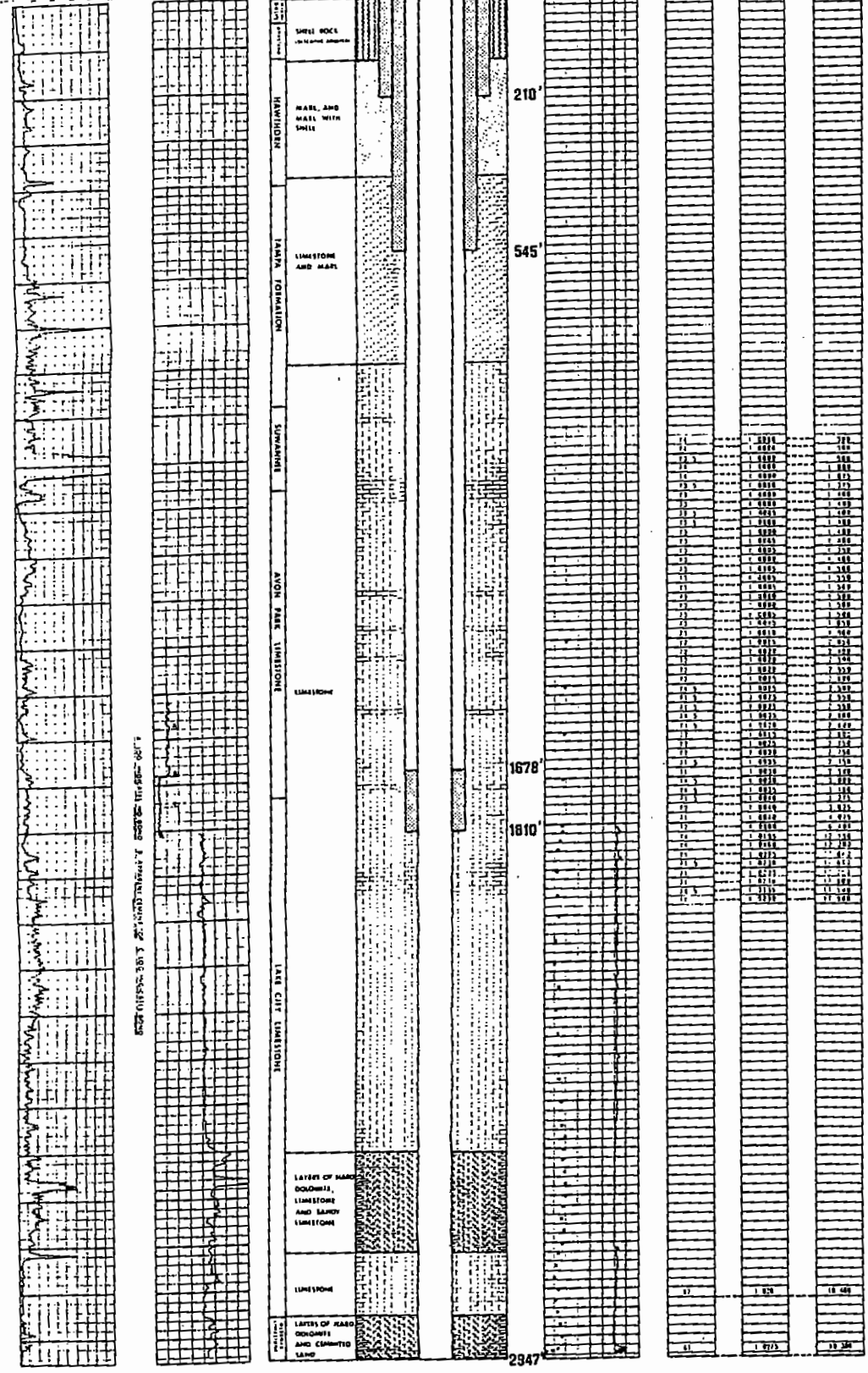

Shading Indicates Water Bearing Formations