



**DOWN
Construction
Preliminary Data
Indian River Utilities at Orchid Island**

Aquifer System Monitor Well:

**Floridan IR-0999
(fka IR-0406)**

**Floridan IR-1000
(fka IR-0342)**

SJRWMD Program No. 31-58200

**Division of Ground Water Programs,
Department of Resource Management
St. Johns River Water Management District
Palatka, Florida**

March 4, 2002

*This report was generated for the Division of Ground Water Program's use.
All data, figures, tables and information are provisional.*

Table of Contents

General Information

Site Location Map

Asbuilt Diagrams

Ground Water Levels and Drill Data

Groundwater Quality Data

Grout Data

Lithologic Description

Video Survey

Geophysical Logs

DRAFT

General Information

Site: Orchid Island

Property Ownership/Control: Indian River Utilities

Service Request: Bill Osburn Division of Ground Water Programs

Purpose: District Observation Well Network (Potentiometric Map Upper Floridan)

Work:

Monitor Well Reconstruction

Southern Well Services Inc.

Geophysical Logs:

SFWMD

SJRWMD

Video Survey:

Florida Department of Transportation (FDOT)

Report: Robert Brooks

Notes:

IR-0999 (Floridan; fka IR-0406)

4/09/99, Well reconstruction completed.

IR-1000 (Floridan; fka IR-0342)

4/14/99, Work order called for setting 6-inch PVC with 10-ft of 8-inch stinger at bottom of string at 800-ft. and then back plugging hole to 850-ft. Casing hangs up and is set at 547-ft. Hole back plugged to 869-ft.

4/23/99, Well reconstruction completed.

DRAFT

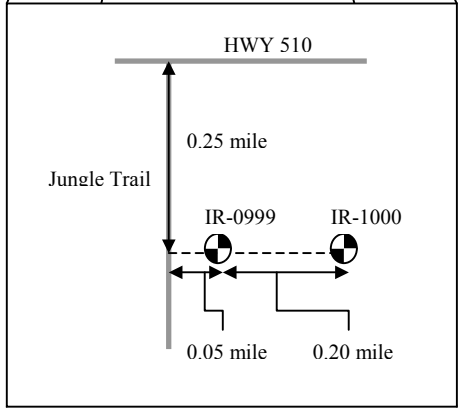
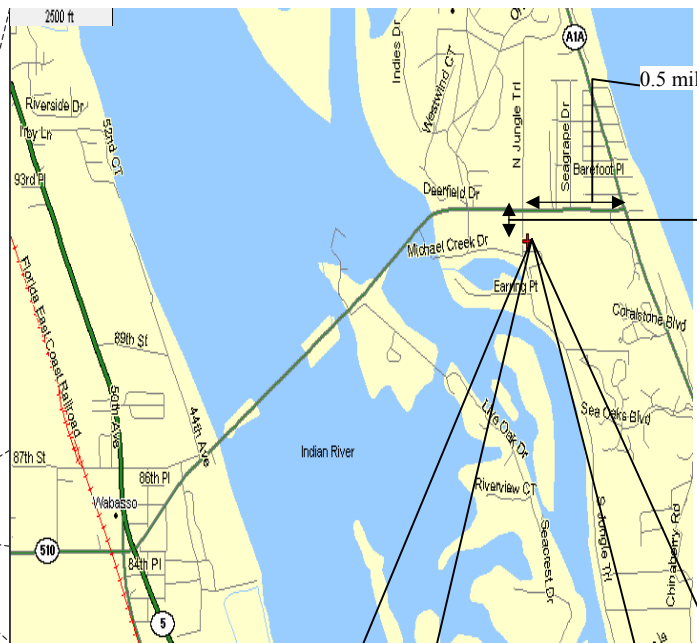

Not To Scale

Site:	Orchid Island	
Well ID:	IR-0999	IR-1000
GPS Lat/Long:	274534/802415	274535/802408
TRS:	31s 39e 26	31s 39e 26
Topo:	Sebastian	Sebastian
Elevation:	~ 4 ft NGVD	~ 3 ft NGVD

SJRWMD

Project No: 31- 52800

Figure 1. Site Map

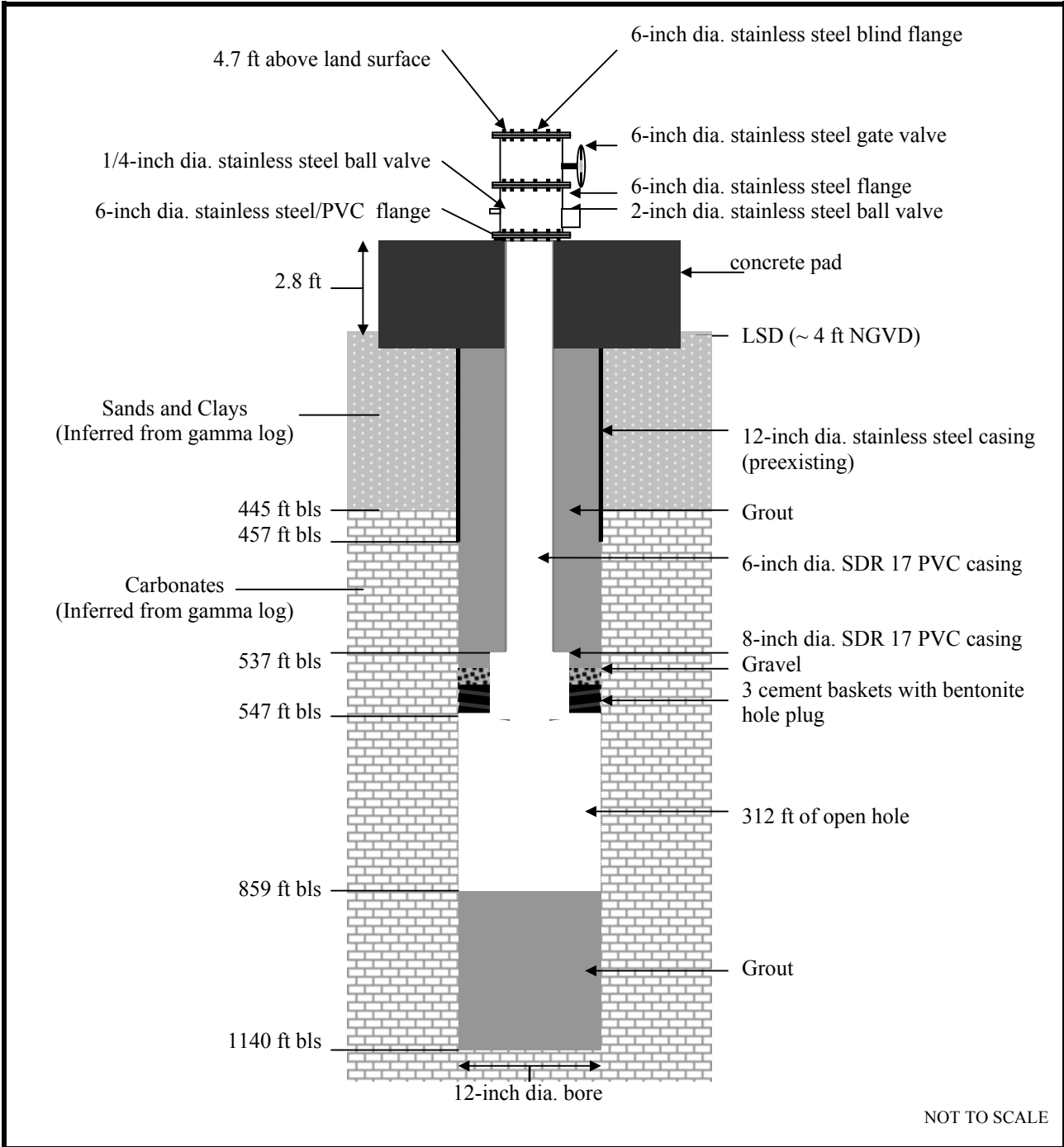

Site: Orchid Island

Reconstruction: Southern Well Services Inc.

Well Completed: April 23, 1999

SJRWMD

Figure 3. Floridan Monitor Well IR-1000

Table 1.**Groundwater Quality**Site: Orchid IslandWell Number: IR-0999Samples: A. Story

L A B ✓	Date/Time (yyymmdd/hhmm)	Sample Depth (ft, bls)	Open Hole (ft)	Temp (Deg C)	Cl (mg/L)	Specific Conductivity (us/cm)	Comments
	990330/0840	999	599	25.0	910	2,929	Artesian flow ~250 gpm, pressure 10-psi; Pump salt down well to stop artesian flow
	990408/----	-	-	-	-	-	Pump well 2-gpm draws down past pump at 30-ft in 10-mins. Artesian flow ~3/4-gpm.
	990409/1448	-	-	-	-	-	Let well flow
	990412/1600	448	46	25.6	1,325	5,060	Reconstruction complete (4/9/99). Est. total discharge 4,300 gals. Let well flow
	990414/0740	448	46	23.6	-	3,790	Est. total discharge 7,100 gals, resample well, let well flow
	990415/0925	448	46	24.8	860	3,570	Resample well, let well flow
✓	990419/1325	448	46	25.5	890	3,780	Est. total discharge 18,600 gals, Artesian flow 1.9-gpm, head pressure not measured

Table 2. Groundwater Quality

Site: Orchid Island

Well Number: IR-1000

Samples: A. Story

L A B ✓	Date/Time (yyymmdd/hhmm)	Sample Depth (ft, bls)	Open Hole (ft)	Temp (Deg C)	Cl (mg/L)	Specific Conductivity (us/cm)	Comments
	990412/0815	1140	683	22.1	1250	3940	Artesian flow ~80 gpm, pump salt down well to control flow
	990421/1745	859	322	-	95	284	Casing set and grouted; pump fresh water (~5,000 gals) in well to return artesian flow
	990422/0720	859	322	24.2	127	404	Well flows over night gpm decreases to est.<1-gpm
	990423/1700	859	322	NR	1640	NR	Pump well at 32 and 65-gpm, total discharge 19,440 gals
	990424/0800	859	322	NR	850	NR	Pump well at 72-gpm
	990424/1700	859	322	NR	850	NR	Pump well at 72-gpm, total discharge 17,280 gals
✓	990503/1215	859	322	27.1	750	3370	Sample well, gpm not measured

Table 3. Grout Data

Site: Orchid Island

Well ID: IR-0999

DATE	TAG DEPTH (ft)	ANNULUS/ BORE (inch)	QUANTITY (yds/bags)	MATERIAL	COMMENTS
3/30/99	999	B-10	200 bags	Grout	Backplug bore, grout through tremie pipe
3/31/99 am	749	B-10	130 bags	Grout	Backplug bore, grout through tremie pipe
3/31/99 pm	557	B-10	65 bags	Grout	Backplug bore, grout through tremie pipe
4/01/99	448	B-10	30 bags	Grout	Backplug bore, grout through tremie pipe

Table 4.**Grout Data**Site: Orchid IslandWell ID: IR-1000

DATE	TAG DEPTH (ft)	ANNULUS/BORE (inch)	QUANTITY (yds/bags)	MATERIAL	COMMENTS
4/14/99	1140	B-12	-	-	Set 537-ft of 6-inch dia. PVC casing with 10-ft of 8-inch dia. PVC (537-547 ft); 3-cement baskets
4/14/99	No tag	A-12	12 bags (50 lb bags)	Gravel	Gravel poured to baskets
4/14/99	535	A-12	10 bags	Grout	Grout through tremie pipe
4/14/99 pm	528	A-12	50 bags	Grout	Grout through tremie pipe
4/15/99 am	534	A-12	1 yard	Gravel	Tag lower than previous tag, add gravel
4/15/99 am	519	A-12	25 bags	Grout	Grout through tremie pipe
4/15/99 pm	512	A-12	100 bags	Grout	Grout through tremie pipe
4/16/99	368	A-12	100 bags	Grout	Grout through tremie pipe
4/19/99	94	A-12	47 bags	Grout	Grout through tremie pipe
4/19/99	1040	B-12	50 bags	Grout	Video log measured depth 1140-ft, tag with tremie pipe 1040, Grout through tremie pipe
4/20/99	909	B-12	20 bags	Grout	Grout through tremie pipe
	859	B-12	-	-	Tag only
4/21/99	0.3	A-12	2 bags	Grout	Grouting of PVC completed

Table 5.**Video Logs Available**Site: Orchid Island

Date	Survey	Well ID	Casing/Bore dia. (inch)	Survey Depth Casing/Bore (ft bls)	Comments
1/19/99	FDOT	IR-0342	12/12	457/1140	Cavities at 525, 544 and 550-ft bls; boulder at 786-ft
1/19/99	FDOT	IR-0406	10/10	402/999	Cavities at 488, 506, 523 and 529-ft bls

Geophysical Logs

Site: Orchid Island

Well ID: IR-0342

Logger: SFWMD

Date: 2/22/91

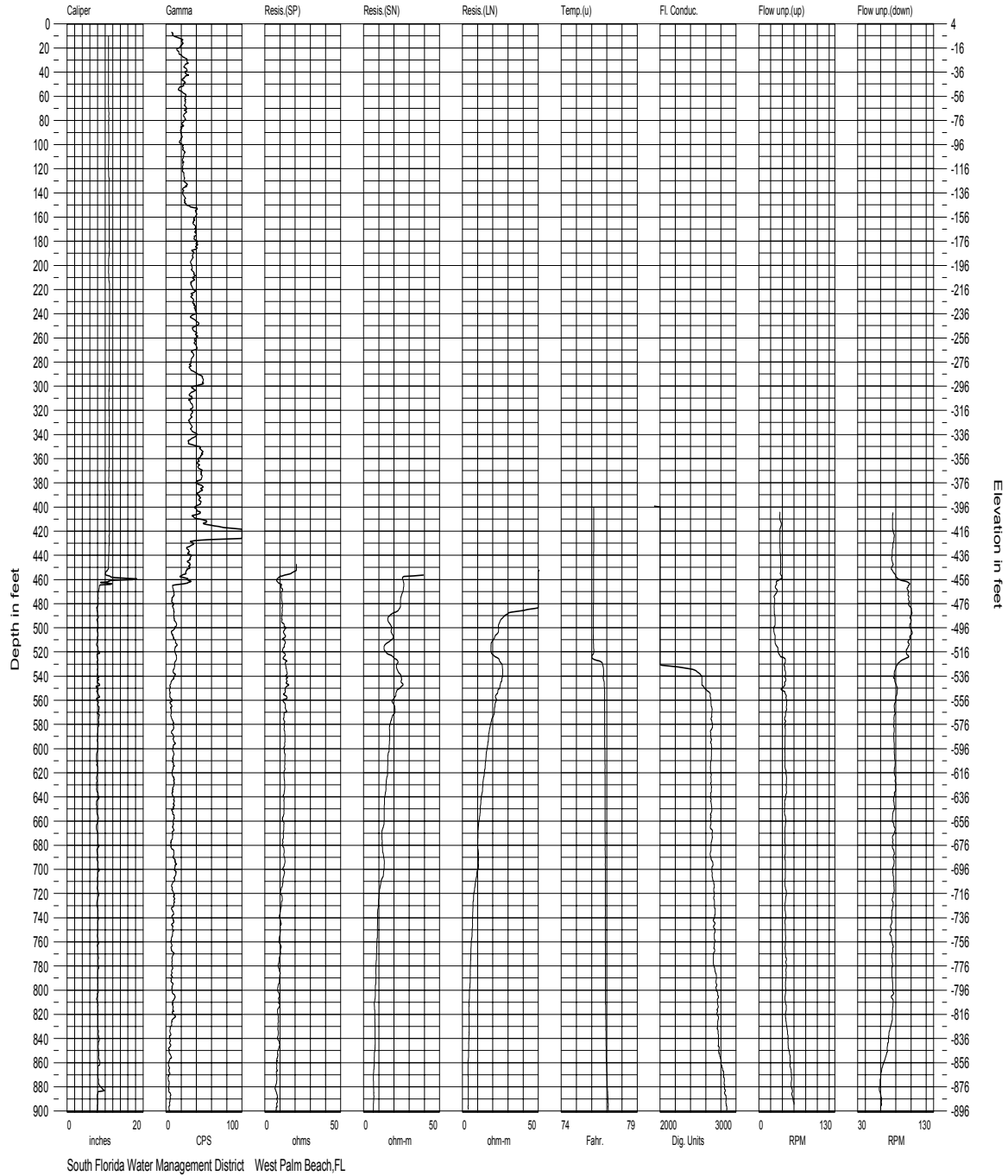

Geophysical Logs

Site: Orchid Island

Well ID: IR-0342

Logger: SJRWMD

Date: 5/19/98

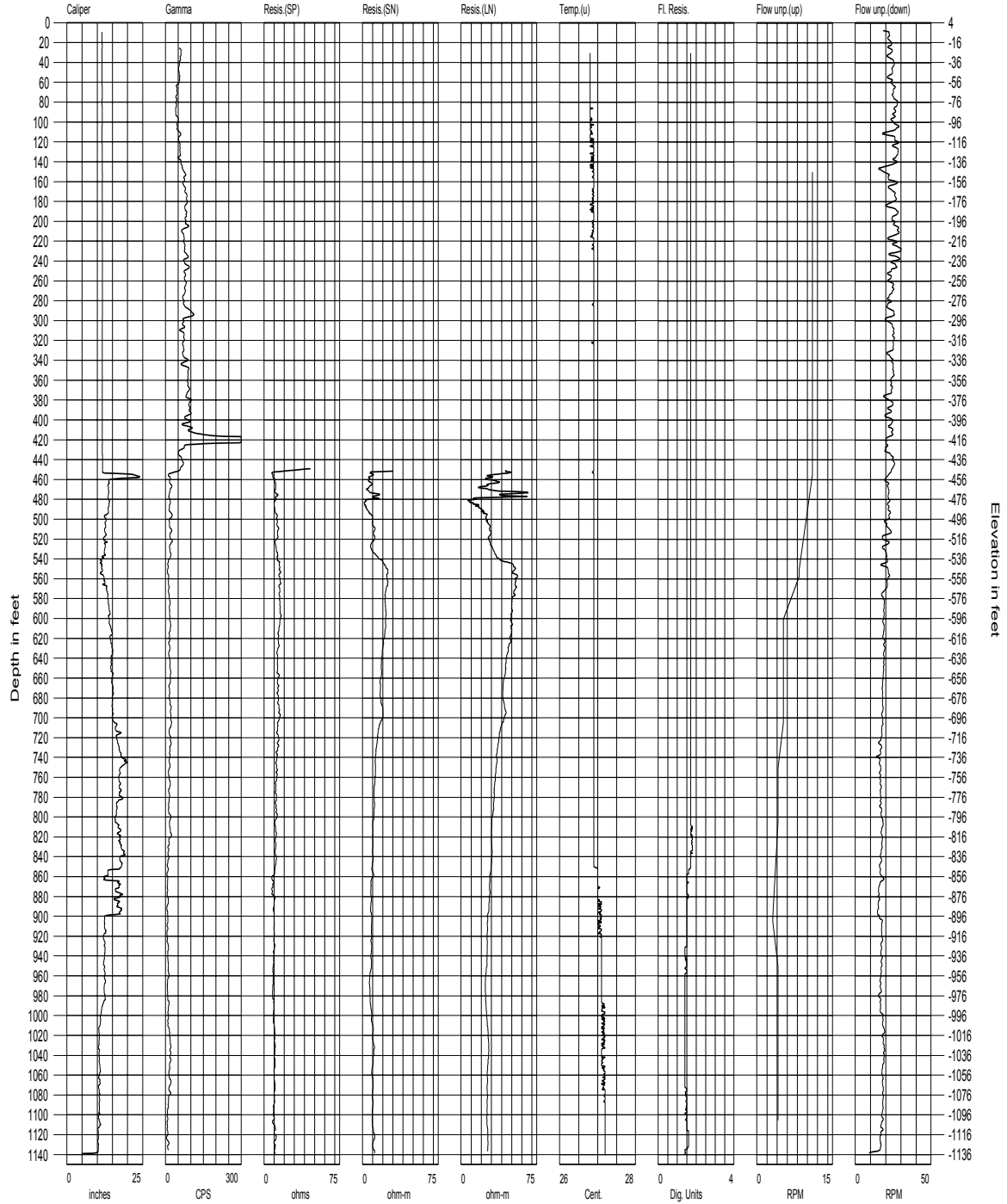

St. Johns River Water Management District Palatka, FL

Geophysical Logs

Site: Orchid Island

Well ID: IR-0406

Logger: SJRWMD

Date: 5/5/98

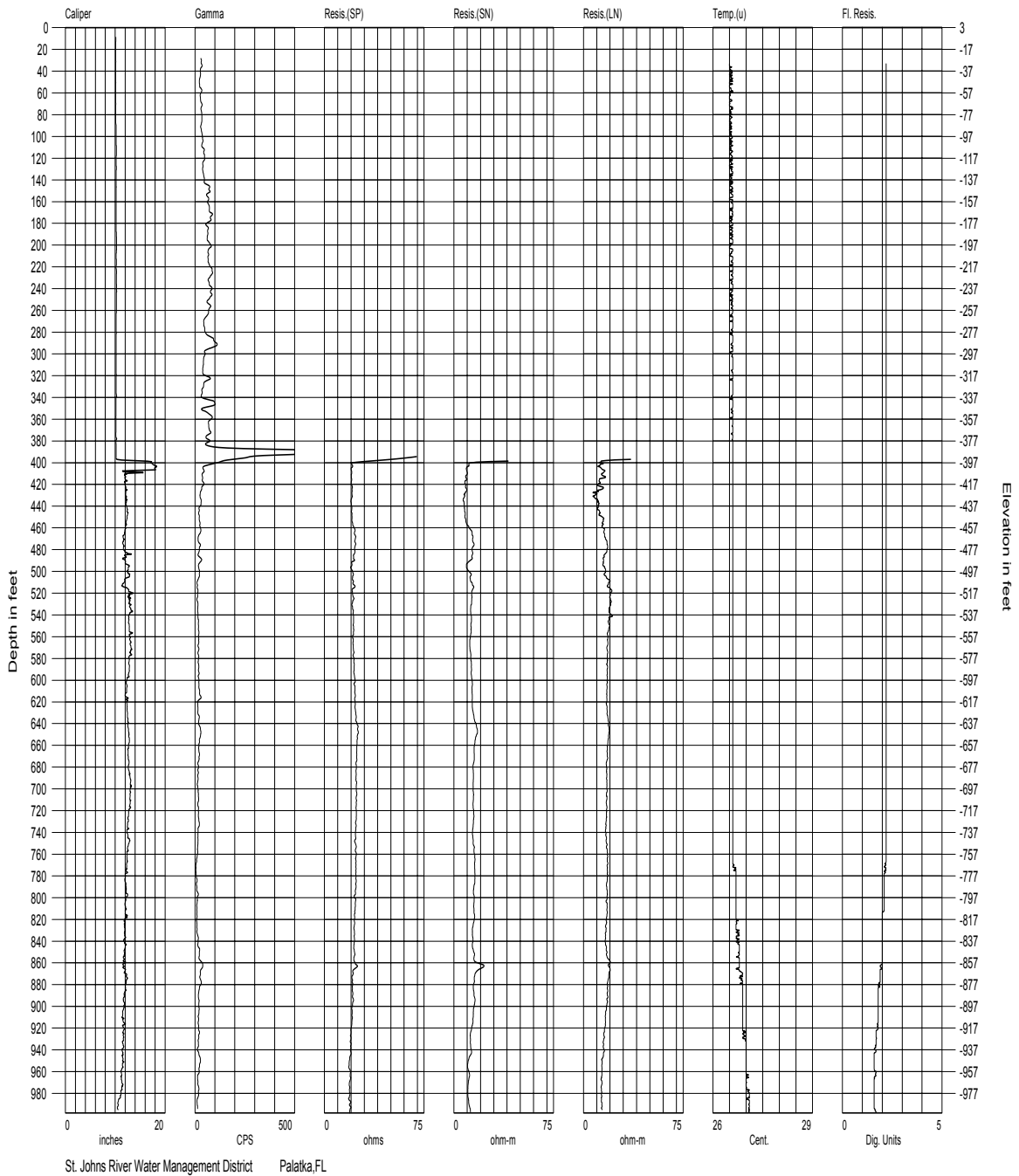

Geophysical Logs

Site: Orchid Island

Well ID: IR-0406

Logger: SFWMD

Date: 5/20/98

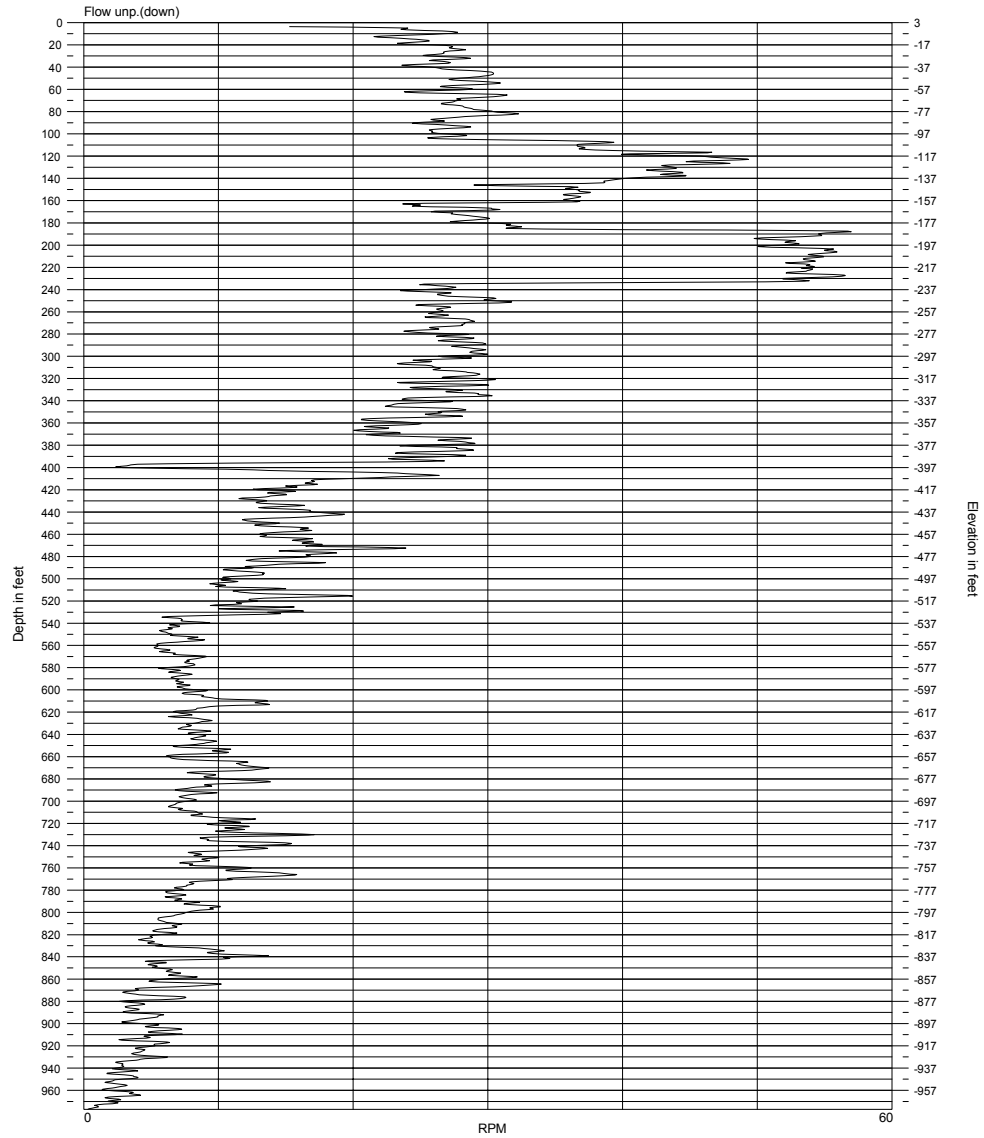

South Florida Water Management District West Palm Beach, FL