



WA 931



LW-146



CALIPER  
2" 4" 6" 8" 10" 12" 14"  
HOLE DIA. WA-931

26° 28' 15" / 81° 50' 16"  
SEC 17, TWP 46S, R6E 25E  
SW, NW, NW  
ESTERO 187

TEMP: 25°C  
CU: 936 mg/L  
COND: 4875 umhg/cm

-0'-  
-50'-  
-100'-  
-150'-  
-200'-  
-250'-  
-300'-  
-350'-  
-400'-  
-450'-  
-500'-  
-550'-  
-600'-  
-650'-  
-700'-  
-750'-  
-800'-  
-850'-  
-900'-  
-950'-  
-1000'

↑  
25' / MIN.  
10/21/08

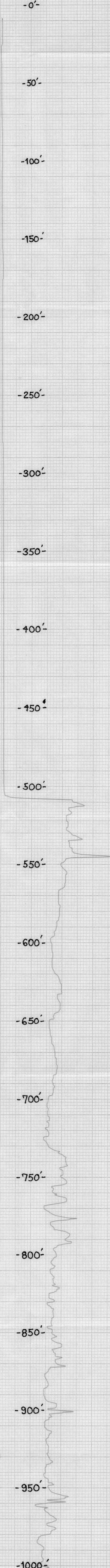



GAMMA  
T.C. 3  
1006.P.S.

C.C.L.

0' 0

25

50

75

100

C.P.S.

50'

100'

150'

200'

250'

300'

350'

400'

450'

500'

550'

600'

650'

700'

750'

800'

850'

900'

950'

1000'

C.C.L.

0

25

50

75

100

C.P.S.

WILBERT TOOLCO INC. 1001 WORTH ST. ST. LOUIS, MO. 63103

Approved for payment  
E. M. M. manager  
2/20/88  
John Morgan  
2/26/88

**PARKER WELL DRILLING**

(813) 543-1377

Business Hours

2249 Laurel Drive  
North Fort Myers, Florida  
33917

(813) 489-6971

After Hours

INVOICE

WELL ABANDONMENT PROGRAM

Contract NO. 88-022-0637

Well Number WA-931

SAN CARLOS INN

Date: 2/18/88

1988

No. Used	Unit Cost	Total
<u>1</u>	@ <u>\$ 75.00</u>	<u>\$75.00</u>
<u>327</u>	@ <u>8.00</u>	<u>\$2616.00</u>
<u>33</u>	@ <u>10.60</u>	<u>\$349.80</u>
<u>30</u>	@ <u>36.00</u>	<u>\$1080.00</u>
<u>0</u>	@ <u>70.00</u>	<u>0</u>
<u>0</u>	@ <u>0</u>	<u>0</u>
<u>0</u>	@ <u>0</u>	<u>0</u>

Date: 2/18/88

Total Amount Due: \$4120.80

### SUMMARY OF MATERIALS USED WELL ABANDONMENT PROGRAM

Well Number WA-931 *San Carlos Inn*  
*San Carlos* Contract Number 88-022-0637  
Contractor Parker Well Drilling Cooperator Lee County

Item	No. Used	Unit Cost	Total
1) Mob-Demob	<u>1</u>	@ <u>75.00</u>	<u>\$ 75.00</u>
2) Cement	<u>327</u>	@ <u>8.00</u>	<u>\$ 2616.00</u>
3) Bentonite	<u>33</u>	@ <u>10.60</u>	<u>\$ 349.80</u>
4) CaCl2	<u>30</u>	@ <u>36.00</u>	<u>\$ 1080.00</u>
5) Rig time	<u>0</u>	@ <u>70.00</u>	<u>0</u>
6) Standby time	<u>0</u>	@ <u>0</u>	<u>0</u>
7) Other	<u>0</u>	@ <u>—</u>	<u>0</u>
Total Cost			<u>\$ 4120.80</u>

Comments: \_\_\_\_\_  
\_\_\_\_\_  
\_\_\_\_\_

Materials Used And Cost In Agreement With:

<u><i>[Signature]</i></u> Contractor or Representative	<u>2/16/88</u> Date
<u><i>[Signature]</i></u> Owner's Engineer (SFWMD)	<u>2/16/88</u> Date
<u><i>[Signature]</i></u> Cooperator's Representative	<u>2/23/88</u> Date

W. # 931

SAN CARLOS INNOV SPA  
US 41 South

WT/long

LEE  
01-21-88

STR  
174625

TEMP: 31.3° (88.3°)

DIA: 4'

CL: 936

TD: 1009

COND: 4275

CD: 508

FLOW: 4<sup>0</sup> 7/8" (17)

CTYPE: PVC

Survey DC,

Site Access GOOD - PARKED ON SPA TARMACK

CAS COND: good - NO ENCLUSTATION

OPEN HOLE: good - NO MAJOR WASHOUTS

-FAIR-

WELL HEAD - 1-1/2" BRASS VALVE

Comments - HAL RICE - contact  
TERRY RICE - mention Companion well

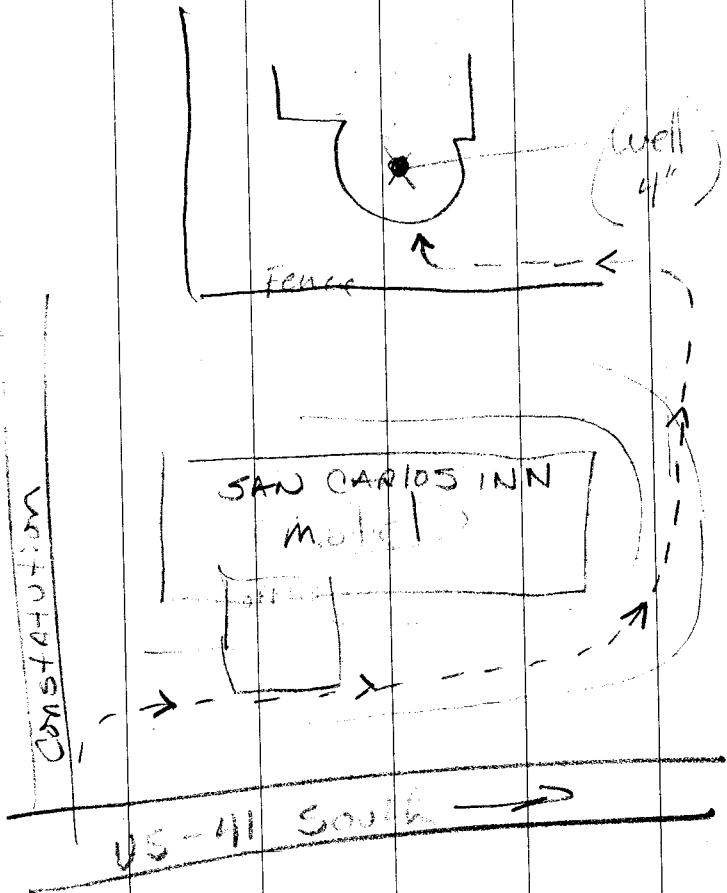

Flow

$$5.68 \times 1.87 \times 4 \times \sqrt{.75}$$

$$49416 \times 4 \times \sqrt{.75}$$

17.12

IDENTIFICATION \* W. NUMBER [ 000 ]  
 \* ANALOG DATE [ 01/21/88 ] \* W. NUMBER [ ]  
 \* WELL NAME [ SAN CARLOS INN SPA - US-41 S. ]  
 LOGS NUMBER [ ] HYDRO NUMBER [ 071900931 ]  
 \* SEC/TWN/RNG [ 17 46 25 ] LAT/LONG [ 0 0 0 : 0 0 0 ]  
 \* COUNTY [ LEE ] COAST [ W ] E(ast)/W(est)

PARAMETERS:

TEMP: [ 88.3 ] F. CASING DIA. [ 4 ] IN.  
 CHLORIDES: [ 936 ] PPM-MG/L. WELL DEPTH [ 1009 ] FT. (N) BLOCKED  
 CONDUCTIVITY [ 4275 ] UMHOS/CM3 CASING DEPTH [ 508 ] FT. (N) SPLIT  
 FLOW RATE: [ 17 ] GPM. CASING TYPE [ PVC ] PVC/STEEL  
 HEAD [ 0.0 ] PSI LAND SURFACE [ 0.0 ] NGVD

SURVEYS:

(X) DUMMY (X) CALLIPER (X) GAMMA  
 (X) CCL ( ) 16/64 ELECTRICS ( ) TEMPERATURE  
 ( ) FLOW METER ( ) POINT SAMPLER ( ) FLUID RESTIVITY

SITE ACCESS: GOOD - PARKED ON SPA TARMACK

CASING COND: GOOD - NO ENCRUSTATION

OPEN HOLE: GOOD - NO MAJOR WASHOUTS

WELL HEAD COND: FAIR - FOUR INCH BRASS VALVE

COMMENTS: HAL AND TERRY RICE-CONTACTS



36000774



FORM 0464  
1/87

PHOTO

WELL LOCATION

2628.15-20  
8150.16-19

FIELD INSPECTION REPORT

ALL ITEMS MUST BE COMPLETED

DATE 1-14, 1988 USGS L-1094  
RECORDED BY TRINA OED W.A. 931  
SOURCE OF DATA FIELD LOCATION

LOCATION

STATE FLORIDA COUNTY LEE  
MAP ESTERO  
SW 1/4 NW 1/4, NW 1/4, SEC. 17, T. 46 N., R. 25 E.  
OWNER FREELAND REAL PROP INC. TELEPHONE 267-7900  
ADDRESS 18051 S. Tamiami Trail  
FT MYERS FL 33908  
SAN Carlos Inn  
174625 00 01001 0060

WELL DATA

TYPE OF WELL: Dug, Drilled, Driven, Bored, Jetted 19  
DEPTH REPORTED 1015 FT. MEASURED            FT.  
CASING DIA. 300 / 4" IN. TYPE PVC  
WATER LEVEL            FT. REPORTED 19 ABOVE/BELOW M.P.  
MEASURING POINT WHICH IS            FT. ABOVE/BELOW SURFACE  
YIELD: FLOW            GPM. MEASUREMENT: REPORTED            ESTIMATED             
USE: DOM, STOCK, PS., RR., IND., IRR., OBS. SPA ?

QUALIFY

TEMP c°/f° 25.0  
CHLORIDE 1000 K-3980  
TASTE, ORDER, COLOR H2S  
SAMPLE (YES)/NO DATE 1-14-88

COMMENTS

NEARBY WELL BEING PUMPED YES/NO  
SIGN OFF (YES)/NO

*Plugged*

Susan Rice + GEORGE FREELAND : RT 22 Box 800 FM 33908

4" GATE VALVE ON TOP

MAP ON REVERSE SIDE

LW-146

WA-931

8"  
Plugged

RIGHT OF ENTRY AGREEMENT

The SOUTH FLORIDA WATER MANAGEMENT DISTRICT and/or LEE COUNTY  
and the agents, employees or assigns of each,  
(Permittees) are hereby granted the right to enter upon property owned by GEORGE FREELAND  
GEORGE FREELAND (owner, and described herein, for the following purposes:

1. To search for and locate wild free flowing wells upon such property.
2. To inspect such wild free flowing well(s) as may be found upon the property;
3. to monitor, test and/or log each wild free flowing well found thereon; and
4. if, in the judgment of the inspecting personnel, the necessity exists, then to plug the well(s). In such case a contractor(s) may be used by permittees to do this and this permit shall also extend to such contractor(s).

Such equipment as may be needed to accomplish the above purposes may be brought upon, over and across the property, which is described as follows:

To log (+ backplug if necessary) (To Be Discussed)  
Artesian well at San Carlos Inn  
At no cost to owners

The permittees, and each of them, warrant to the undersigned that upon completion of the above purposes, the property will be left in, or restored to, the same condition as it was when the permittees or their contractor(s) first entered upon the land to begin their work.

The permittees, and each of them, separately and severally, to the extent permitted by law, shall save and hold harmless the undersigned owner from claims for damages or injury caused by the permittees, their agents, servants, employees, or contractors, during the time this permit for access and use is in effect.

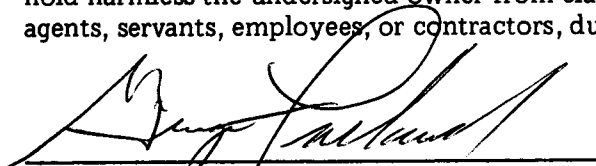
  
OWNER

Date: 1/14/88

Executed by owner in presence of:

\_\_\_\_\_

\_\_\_\_\_

COUNTERSIGNED BY PERMITTEE(S)  
  
for SFWMD

Date: 1/19/88

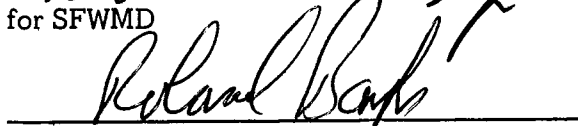
  
for

Date: 3/15/88

