

WA423

Res. Electric Logs

L-1595 Electric

100

200

300

Casing

400

500

600

700

800

900

918

RECORDED BY HAND
ELECTRIC LOGS COMPANY
BUFFALO, NEW YORK
NO. GC 12100
GOL FORT WORTH, TEXAS

RECORDED BY HAND
ELECTRIC LOGS COMPANY
BUFFALO, NEW YORK
NO. GC 12100
GOL FORT WORTH, TEXAS

WA 423

WELL LOG
Florida Department of Natural Resources
Division of Interior Resources
Bureau of Geology

File No. L-1595
Sheet _____ of _____

Date 5/12/72, 19 72 Well No. _____
 Log by L. HAIT Other No. 42-24-28-
 Observer C. Bishop Accession No. W. _____
 Location: State Fla County Lee
 _____ Sec. 23 T. 42 N. R. 24 E. W.
 AA? S R E W

Owner: Lee Co.
 Well Name: Lee Co. Memorial Hospital well
 Driller: _____ Date Drilled: _____
 Surface Elevation: 16 ft. Est. Measured Above MSL
 T.D. Logged 928' T.D. Driller _____
 Hole Dia. _____ From _____ To _____ Dia. _____ From _____ To _____
 Casing I. D. 4" From 0 To 26' Dia. 5" From 26' To 324'
 Finish: Open hole Screen Gravel Other _____
 Water Level: _____ ft. Above MP. Below LSD
 Below Below
 Yield: Flowing _____ gpm Pump _____ gpm
 Drawdown: _____ ft. after _____ hours pumping @ _____ gpm
 Use: Dom. Stock PS Ind. Irr.
 Heating or cooling Drainage Disposal Obs.
 Test None [To be plugged.]

Type Log
 Electric Caliper
 Gamma Ray Fluid Resistivity
 Temperature Fluid Velocity

Log Scales
 Electric Log
 SP 5 millivolts/inch
 Res. 5 ohms/inch
 Gamma Ray Log
20 Counts/sec/in.
 Time Constant 10 sec.
 Logging speed 20 FPM
 Temperature
 _____ °F/div.
 Logging speed _____ FPM
 Fluid Resistivity
 _____ ohm/meters/inch
 @ _____ °F
 Fluid Velocity
 _____ Counts/min/inch
 _____ /inch
 Q = _____ gpm
 Caliper
 _____ inches/div.
 Logging speed 40' FPM

Water Quality:
 Temp. _____ °F; Sp. Cond. _____ : Taste, odor, color _____
 Chloride _____ ppm; Sulfate _____ ppm; Hardness _____ ppm;
 Iron _____ ppm

Remarks: _____

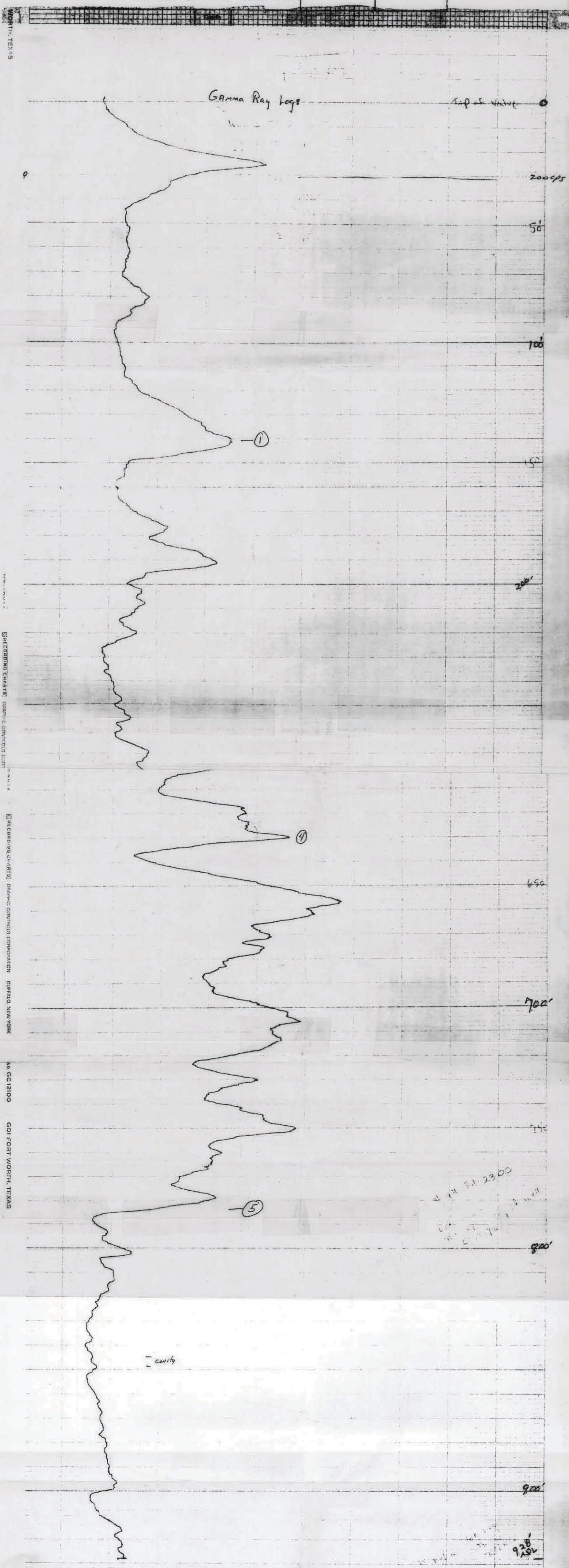
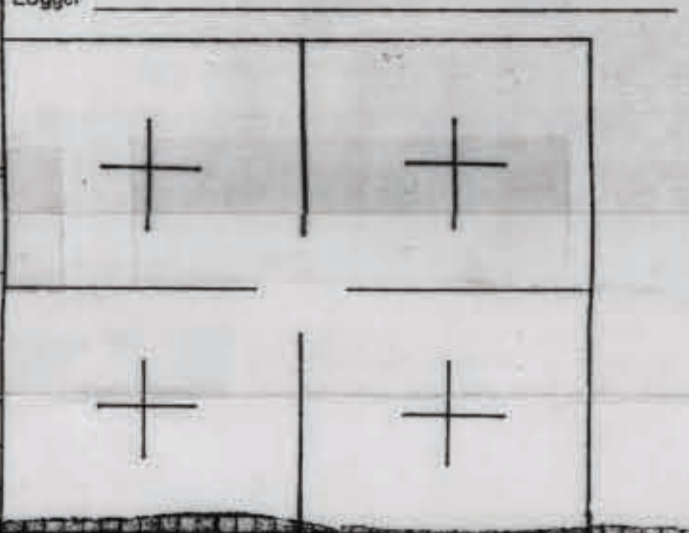

WORTH, TEXAS
 RECORDED CHARTS
 GRAPHIC CONTROLS CORPORATION
 BUFFALO, NEW YORK
 NO. GC12100
 GOI FORT WORTH, TEXAS

4 11 23 00
 928
 100

Caliper log:

ENGINEERING SERVICES, INC. 10000 W. HIGHTWAY 140, FORT WORTH, TEXAS 76154

ENGINEERING SERVICES, INC. 10000 W. HIGHTWAY 140, FORT WORTH, TEXAS 76154

ENGINEERING SERVICES, INC. 10000 W. HIGHTWAY 140, FORT WORTH, TEXAS 76154

ENGINEERING SERVICES, INC. 10000 W. HIGHTWAY 140, FORT WORTH, TEXAS 76154

ENGINEERING SERVICES, INC. 10000 W. HIGHTWAY 140, FORT WORTH, TEXAS 76154

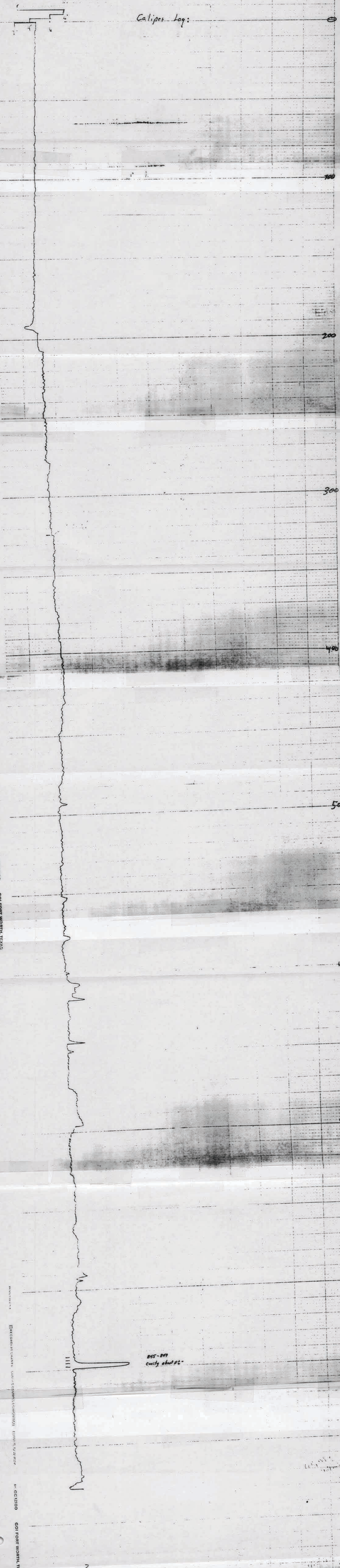

845-899
cavity about 1/2"

1011
1012
1013

23

20

SUMMARY OF MATERIALS USED WELL ABANDONMENT PROGRAM

Well Number WA 423 (Lee Memorial Hospital) Contract Number 6-83-84
 Contractor McGregor Pump Cooperator City of Fort Myers

Item	No. Used		Unit Cost	Total
1) Mob-Demob	<u>1</u>	@	<u>\$ 75.00</u>	<u>\$ 75.00</u>
2) Cement	<u>156</u>	@	<u>8.90</u>	<u>\$ 1388.40</u>
3) Bentonite	<u>15</u>	@	<u>8.90</u>	<u>\$ 133.50</u>
4) CaCl ₂	<u>7</u>	@	<u>24.00</u>	<u>\$ 168.00</u>
5) Rig time	<u>—</u>	@	<u>75.00</u>	<u>—</u>
6) Standby time	<u>2</u>	@	<u>50.00</u>	<u>\$ 100.00</u>
7) Other	<u>—</u>	@	<u>—</u>	<u>—</u>
Total Cost				<u>\$ 1864.90</u>

Comments: _____

Materials Used And Cost In Agreement With:

Wesley C. Parker
Contractor or Representative

Martin Branga
Owner's Engineer (SFWMD)

Roger P. Lehman
Cooperator's Representative

Date
9/12/84
Date
9-20-84
Date



FOR SERVICES
Call 481-0033

2169 Andrea Lane, S.W.
P.O. Box 06577
Fort Myers, Florida 33906

DATE September 17, 1984

City of Fort Myers
P.O. Box 2217
Fort Myers, Florida, 33902

TERMS

PLEASE DETACH AND RETURN WITH YOUR REMITTANCE

\$ 1,864.90

DATE	INVOICE NUMBER / DESCRIPTION	CHARGES	CREDITS	BALANCE
	BALANCE FORWARD			
P.O. # 50896	WA-423 6/83/84			
	Mob-Demob	\$ 75.00		\$ 75.00
	Cement-156 bags	8.90		1,388.40
	Bentonite-15 bags	8.90		133.50
	CaC12-7 bags	24.00		168.00
	Standby Time- 2 hrs.	50.00		100.00
				\$ 1,864.90

Thank You

PAY LAST AMOUNT
IN THIS COLUMN

GREGOR PUMP CO., INC.

RIGHT OF ENTRY AGREEMENT

WA 423

The SOUTH FLORIDA WATER MANAGEMENT DISTRICT and/or City of Fort Myers
and the agents, employees or assigns of each,
(Permittees) are hereby granted the right to enter upon property owned by Lee Memorial
Hospital, Inc. (owner, and described herein, for the following purposes:

1. To search for and locate wild free flowing wells upon such property.
2. To inspect such wild free flowing well(s) as may be found upon the property;
3. to monitor, test and/or log each wild free flowing well found thereon; and
4. if, in the judgment of the inspecting personnel, the necessity exists, then to plug the well(s). In such case a contractor(s) may be used by permittees to do this and this permit shall also extend to such contractor(s).

Such equipment as may be needed to accomplish the above purposes may be brought upon, over and across the property, which is described as follows:

S23/T44S/R24E

Necessary vehicles and equipment to log and plug if necessary well at no expense to the owner

The permittees, and each of them, warrant to the undersigned that upon completion of the above purposes, the property will be left in, or restored to, the same condition as it was when the permittees or their contractor(s) first entered upon the land to begin their work.

The permittees, and each of them, separately and severally, to the extent permitted by law, shall save and hold harmless the undersigned owner from claims for damages or injury caused by the permittees, their agents, servants, employees, or contractors, during the time this permit for access and use is in effect.

X Douglas A. Dodson
OWNER agent

Date: August 1, 1984

Executed by owner in presence of:

[Signature]
[Signature]

COUNTERSIGNED BY PERMITTEE(S)

Edward M. M...
for SFWMD

Date: Aug. 2, 1984

[Signature]
for

Date: 9-21-84

Lee Memorial Hospital.

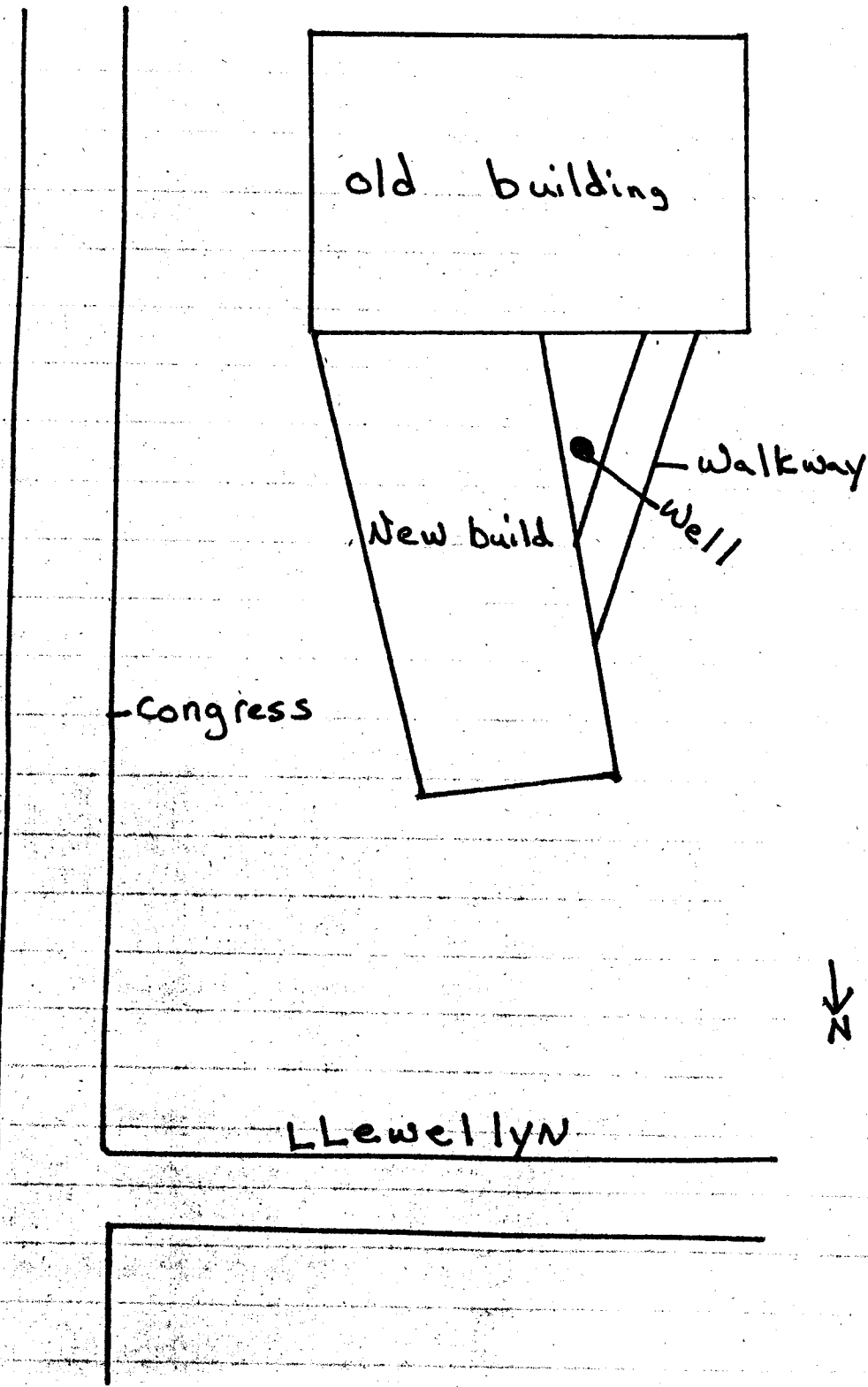

WA 423 L₂ - Memorial logs by U.S.G.S

U.S. GEOLOGICAL SURVEY
WATER RESOURCES DIVISION

263735
0815227

WELL SCHEDULE

Date 6-13, 19 72 Field No. L-1595
Record by R.H. Bygonne Office No. _____
Source of data Woodard

1. Location: State Fla. County Lee
Map T. Myers (14)
SE, SE 1/4 SE 1/4 sec. 23 T. 44 N. R. 24
2. Owner: Lee Memorial Hosp. Address _____
Tenant _____ Address _____
Driller _____ Address _____
3. Topography C.P.
4. Elevation _____ ft. ^{Above} M.S.L.
_{Below}
5. Type: Dug, drilled, driven, bored, jetted _____ 19 _____
6. Depth: Rept. 932 ft. Meas. 925 ft.
7. Casing: Diam. 4" and 5" in., to _____ in., Type _____
Depth 322 ft., Finish _____
8. Chief Aquifer _____ From _____ ft. to _____ ft.
Others _____
9. Water level _____ ft. ^{rept.} _____ 19 _____ ^{above} _{below}
_____ which is _____ ft. ^{above} _{below} surface
10. Pump: Type _____ Capacity _____ G. M.
Power: Kind _____ Horsepower _____
11. Yield: Flow 40 G. M., Pump _____ G. M., Meas., Rept. (Est.)
Drawdown _____ ft. after _____ hours pumping _____ G. M.
12. Use: Dom., Stock, PS., RR., Ind., Irr., Obs. _____
Adequacy, permanence _____
13. Quality Cl. 840 Temp. 85 °F.
Taste, odor, color _____ Sample Yes No
Unfit for _____
14. Remarks: (Log, Analyses, etc.) Woodard 1972. See file Electric, gamma, Caliper

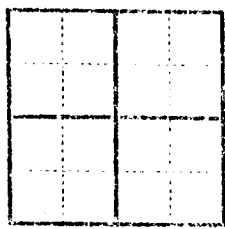

2637350815227