

LOCATION OF SITE

WA- 761

CORNER

R-TAYLOR

Along side
ditch

COOPERATOR: ASCS

DATE: 3-23-87

S/T/R: 19 45 25

TEMP.: 85.8

DIA.: 6"

CL: 690

T.D.: 859.8

COND.: 3169

C.D.: 148

FLOW: 30 gpm

CAS. TYPE: STEEL

SURVEYS: D-C-G-E log

NOTES: SITE ACCESS: Good - cow pasture

CASING COND.: FAIR -

OPEN HOLE: NO MAJOR WASHOUTS 8" AUG.

WELL HEAD COND.: Rusty NO WORKING VALVE

LOCATION OF SITE

WA- 761

C-TAYLER

COOPERATOR: ASCS

DATE: 3-23-87

S/T/R: _____

TEMP.: 85.8

DIA.: 6"

CL: 690

T.D.: 859.8

COND.: 3169

C.D.: 148

FLOW: 30 gpm

CAS. TYPE: STEEL

SURVEYS: D-C-G-E log

NOTES: SITE ACCESS: Good - cow pasture
CASING COND.: FAIR -
OPEN HOLE: NO MAJOR WASHOUTS 8" AUG.
WELL HEAD COND.: Rusty NO WORKING VALVE

EVALUATION OF WATER WELL CONDITION

WELL NUMBER WA - 761
SE SE SW 19/45/25
26° 32' 21"
81° 50' 48" FT MYERS S.E. #169

Owner: Comer Taylor (Lessee)

Well Location: 50' E. of Plantation .47 Miles S. of Daniels

Casing Depth: 148' (Total Depth 860') Chlorides: 1139 mg/L 3169 uhmos
(Spec. Cond.)
cm³

Flow Rate: 30 GPM (Diameter - 6") Head: 24' (Casing Type - Steel)

Wellhead Condition: Poor, non working 6" valve

Casing Condition: Poor, small amounts of encrustation, with some holes.

Comments: This well is improperly constructed according to Florida Rule 40E-3.

Recommendation: This well should be rehabilitated by partial plugging back to 680', and installing 480' of 2" pvc and grouting from bottom to top.

<u><i>[Signature]</i></u> S.F.W.M.D.	<u>7-31-87</u> Date
<u><i>[Signature]</i></u> Lee Co. A.S.C.S.	<u>7-31-87</u> Date
<u><i>[Signature]</i></u> S.C.S.	<u>7/31/87</u> Date
_____ Owner	_____ Date

This is to certify that this well _____ has been plugged/repaired as per recommendations above and in compliance with Florida State Statute 373 Chapter 17.21 on _____ by _____ contractor under the inspection of _____ S.F.W.M.D.

SUMMARY OF MATERIALS USED WELL ABANDONMENT PROGRAM

L-6

Ditch Paralell to Plantation

Well Number WA-761 Comes Taylor Contract Number _____
Contractor Neal Drilling Company Cooperator Ascs / Lee

Item	No. Used		Unit Cost	Total
1) Mob-Demob	<u>3</u>	@	<u>\$75.00</u>	<u>\$ 225.00</u>
2) Cement	<u>49</u>	@	<u>\$ 7.80</u>	<u>\$ 382.20</u>
3) Bentonite	<u>6</u>	@	<u>\$11.00</u>	<u>\$ 66.00</u>
4) CaCl2	<u>3</u>	@	<u>\$32.00</u>	<u>\$ 96.00</u>
5) Rig time	<u>11</u>	@	<u>\$70.00</u>	<u>\$ 770.00</u>
6) Standby time	<u>2</u>	@	<u>\$40.00</u>	<u>\$ 80.00</u>
7) Other <i>2" PVC</i>	<u>460</u>	@	<u>\$ 1.25</u>	<u>\$ 575.00</u>
Total Cost				<u>\$ 2194.20</u>

Comments: Rehabilitation of Well

Materials Used And Cost In Agreement With:

Lloyd Neal
Contractor or Representative

6/18/87
Date

[Signature]
Owner's Engineer (SFWMD)

6/18/87
Date

Ruthen Reed CEO
Cooperator's Representative
Lee Co. Adm. office

6-26-87
Date

NEAL DRILLING CO.

Drilling all size wells

1614 N. MAYFAIR ROAD
FORT MYERS, FLORIDA 33907
PHONE 481-2376

Date: 6-18-87

Invoice No.: 35

South Florida Water Management District
P. O. Box 24680
West Palm Beach, FL 33416-4680

Re: Contract # 475-M87-0398

Well No.: WA 761

ITEM	NO. USED		UNIT COST	TOTAL
1) Mob-Demob	<u>3</u>	@	<u>\$75.00</u>	<u>225.00</u>
2) Cement	<u>49</u>	@	<u>\$ 7.80</u>	<u>382.20</u>
3) Bentonite	<u>6</u>	@	<u>\$11.00</u>	<u>66.00</u>
4) CaCl ₂	<u>3</u>	@	<u>\$32.00</u>	<u>96.00</u>
5) Rig Time	<u>11</u>	@	<u>\$70.00</u>	<u>770.00</u>
6) Standby Time	<u>2</u>	@	<u>\$40.00</u>	<u>80.00</u>
7) 2" PVC	<u>460</u>	@	<u>1.25</u>	<u>575.00</u>
		TOTAL COST		<u>575.00</u>

→ \$2,194.20 ✓

Approved for payment
E. M. M. 7/17/87

RIGHT OF ENTRY AGREEMENT

WA-760
WA-761
Rehabed

The SOUTH FLORIDA WATER MANAGEMENT DISTRICT and/or ASCS/Lee
and the agents, employees or assigns of each,
(Permittees) are hereby granted the right to enter upon property owned by Comer Taylor
(owner, and described herein, for the following purposes:

1. To search for and locate wild free flowing wells upon such property.
2. To inspect such wild free flowing well(s) as may be found upon the property;
3. to monitor, test and/or log each wild free flowing well found thereon; and
4. if, in the judgment of the inspecting personnel, the necessity exists, then to plug the well(s). In such case a contractor(s) may be used by permittees to do this and this permit shall also extend to such contractor(s).

Such equipment as may be needed to accomplish the above purposes may be brought upon, over and across the property, which is described as follows:

Necessary vehicles and equipment to log, evaluate and rehabilitate two (2) wells.

The permittees, and each of them, warrant to the undersigned that upon completion of the above purposes, the property will be left in, or restored to, the same condition as it was when the permittees or their contractor(s) first entered upon the land to begin their work.

The permittees, and each of them, separately and severally, to the extent permitted by law, shall save and hold harmless the undersigned owner from claims for damages or injury caused by the permittees, their agents, servants, employees, or contractors, during the time this permit for access and use is in effect.

X Comer Taylor (LEASE)
OWNER

Date: 3/12/87

Executed by owner in presence of:

COUNTERSIGNED BY PERMITTEE(S)

Edward M. ...
for SFWMD

Date: 3/12/87

for

Date: _____

WA-761

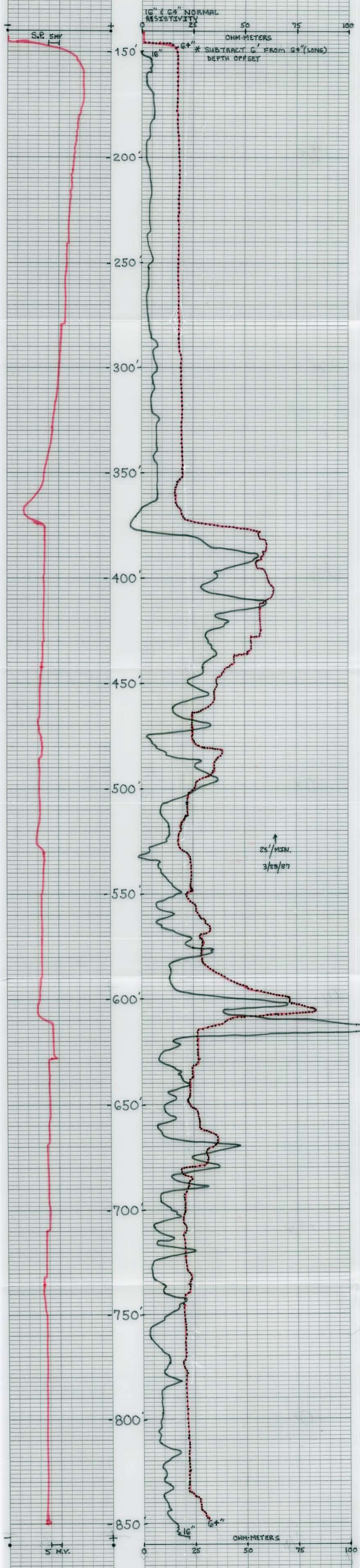

RECORDED IN FIELD GRAPHIC CONTROLS CORPORATION BUFFALO, NEW YORK
 GALS ICT 5147
 RECORDED IN FIELD GRAPHIC CONTROLS CORPORATION BUFFALO, NEW YORK
 GALS ICT 5147

WA-761

C.C.L.

0 25 50 75 100
GAMMA T.C. 3 C.P.S.
100 C.P.S.

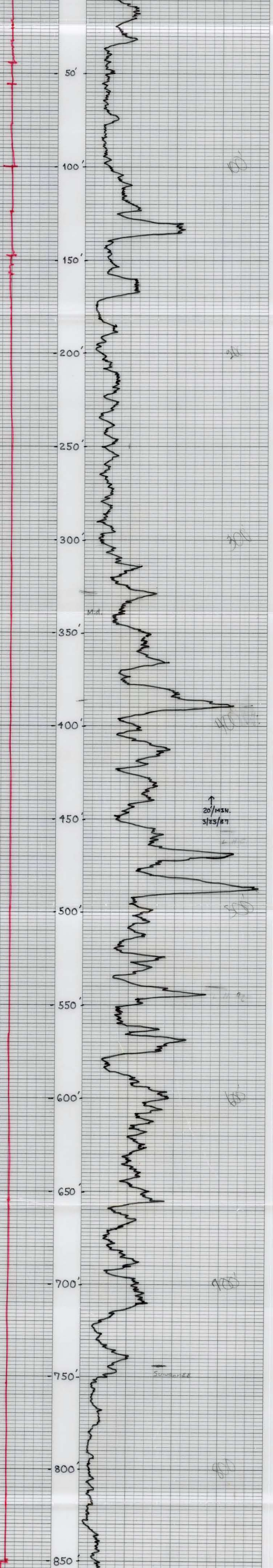

C.C.L.

0 25 50 75 100
C.P.S.

RECORDED CHARTS GRAPHIC CONTROLS CORPORATION BUREAU NEW YORK
 RECORDED CHARTS GRAPHIC CONTROLS CORPORATION BUREAU NEW YORK
 RECORDED CHARTS GRAPHIC CONTROLS CORPORATION BUREAU NEW YORK
 RECORDED CHARTS GRAPHIC CONTROLS CORPORATION BUREAU NEW YORK

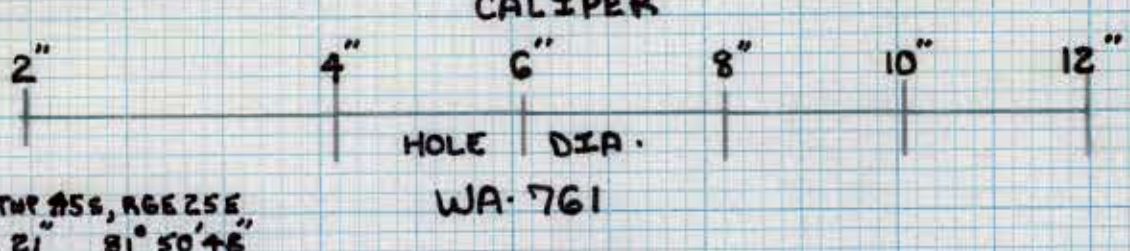

SEC. 19, TWP. 45S, RGE. 25E
26° 32' 21" 81° 50' 46"
SE SE SW FYNERS S.E. #169

WA 761

TEMP: 85.8°F
CL: 690 mg/L
Cond: 3169 μ hos/cm

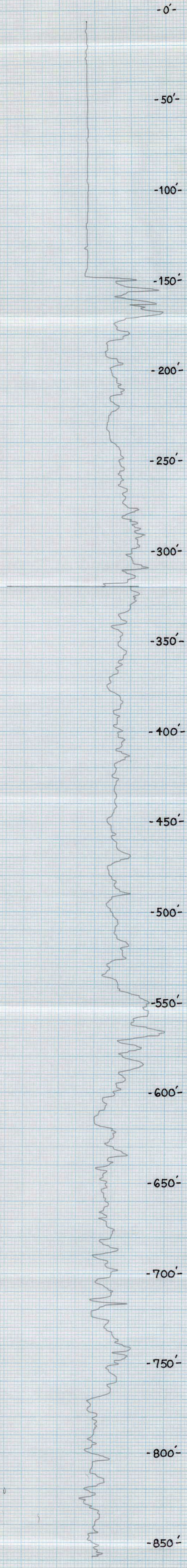

↑
25'/MIN.
3/23/87

TELEPHONE SERVICE GRAPHIC CONTROLS CORPORATION BUFFALO, NEW YORK
No. BN 6399
PRINTED IN U.S.A.