

arrived 0715

WELL STATION IDENTIFICATION

FORM 62 - 12/77

PAGE 1 OF 2

(COMPLETE THIS FORM ONLY FOR THE INITIAL SURVEY OF EACH WELL)

Plug well I

WELL LOCATION CARD ONE

1	10	16	20	37	54	57	59	63	66	68	71
STATION I. D.	SURVEY DATE	A CARD C	WELL NO.	COUNTY	LAT DEG	LAT MIN	LAT SEC	LON DEG	LON MIN	LON SEC	
07100000	051978	W11	PLUG WELL NO. 1	LEE	26	26	45	81	47	45	

WELL LOCATION CARD TWO

1	17	20	37	39	42	45	61
STATION I. D.	SURVEY DATE	A CARD C	QUARTERSECTIONS	SEC	TOWN-SHIP	RANGE	WATER MANAGEMENT DISTRICT PLANNING AREA
		W12	1/4; 1/4; 1/4	27	46S	25E	W.C.

WELL DATUM CARD

1	17	20	26	32	38	44	59
STATION I. D.	SURVEY DATE	A CARD C	KELLY BUSH-ING (FEET)	LAND SUR-FACE (FT)	TOP OF CASING (FT)	OTHER (FT) (SEE NOTES)	DATUM (CHECK ONE)
		W21					MSL- ; LS- ; TOC- <input checked="" type="checkbox"/>

WELL OWNERSHIP CARD

1	17	20	37	54	57	64	80
STATION I. D.	SURVEY DATE	A CARD C	NAME OF OWNER	GROVE/PROPERTY NAME	AREA CODE	TELEPHONE	WELL USE
		W31		ESTERO GROVES	813	3342304	NONE

WELL ORIGIN CARD

1	17	20	37	54	71	76
STATION I. D.	SURVEY DATE	A CARD C	DRILLER/ DRILLING COMPANY	OFFICE OF DRILLER (CITY)	DRILLING METHOD	DATE COMPLETED
		W41	UNKNOWN			

NOTES: COLUMNS 1-16 ARE DUPLICATED IN EACH CARD.
 COLUMN 16 IS AN ACTION CODE WITH THE FOLLOWING PERMISSABLE STATES - 1 (CREATE NEW RECORD),
 2 (CHANGE ALL VALUES), OR 9 (DELETE OLD RECORD).

Jane

WELL STATION IDENTIFICATION

FORM 63 - 12/77

PAGE 2 OF 2

(COMPLETE THIS FORM ONLY FOR THE INITIAL SURVEY OF EACH WELL)

WELL DESCRIPTION - CONSTRUCTION CARD ONE

1	10	16	20	27	34	41	48	54	59	68
STATION I. D.	SURVEY DATE	ACTION CARD	TOTAL DEPTH - DRILLER (FT)	TOTAL DEPTH - LOGGER (FT)	CASING DEPTH - DRILLER (FT)	CASING DEPTH - LOGGER (FT)	CASING I.D. (INCHES)	BIT SIZE (INCHES)	DRILLER LOG AVAIL.	
071000001	05.19.78	W5.1		814.5		184.0			YES- ; NO- X	

WELL DESCRIPTION - CONSTRUCTION CARD TWO

1	17	20	37	54	59	64	69	73
STATION I. D.	SURVEY DATE	ACTION CARD	TYPE OF SCREEN	TYPE OF PACKING	DIA. OF SCREEN	SLOT SIZE (INCHES)	SCREEN BEGINS	SCREEN ENDS (FT)
		W52						

WELL DESCRIPTION - CONFIGURATION CARD, SECTION ONE (TOP)

1	17	20	22	39	44	49	54	59	75
STATION I. D.	SURVEY DATE	ACTION CARD	SEC	TYPE OF CASING	NOM. DIA. (INCHES)	BEGIN DEPTH	END DEPTH (FEET)	THICKNESS (INCHES)	TYPE OF ANNULUS FILL
		W6.10							

WELL DESCRIPTION - CONFIGURATION CARD, SECTION TWO

1	17	20	22	39	44	49	54	59	75
STATION I. D.	SURVEY DATE	ACTION CARD	SEC	TYPE OF CASING	NOM. DIA. (INCHES)	BEGIN DEPTH	END DEPTH (FEET)	THICKNESS (INCHES)	TYPE OF ANNULUS FILL
		W6202							

WELL DESCRIPTION - CONFIGURATION CARD, SECTION THREE

1	17	20	22	39	44	49	54	59	75
STATION I. D.	SURVEY DATE	ACTION CARD	SEC	TYPE OF CASING	NOM. DIA. (INCHES)	BEGIN DEPTH	END DEPTH (FEET)	THICKNESS (INCHES)	TYPE OF ANNULUS FILL
		W6303							

NOTES: COLUMNS 1-16 ARE DUPLICATED IN EACH CARD.
 COLUMN 16 IS AN ACTION CODE WITH THE FOLLOWING PERMISSABLE STATES - 1 (CREATE NEW RECORD),
 2 (CHANGE ALL VALUES), OR 9 (DELETE OLD RECORD).
 CARD TYPES <W64>, <W65>, <W69> MAY ALSO BE USED TO PROVIDE DATA FOR A TOTAL OF NINE SECTIONS.

Jane

WELL SURVEY REPORT

FORM 61 - 12/77
(USE ONE FORM/DAY/WELL)

SURVEY CARD

1	10	16	20	37	54	56	58	60	62	64	66	68	70	72
STATION I. D.	SURVEY DATE	CARD C	LOGGED BY	WITNESSED BY	*	*	*	*	*	*	*	*	*	*
071000001	051978	W71	MICHAEL BROWN	DICK KMITTLE	X	X	X	X	X	X	X			

*INSERT AN <X> IN EACH COLUMN FOR WHICH A SURVEY WAS CONDUCTED. SURVEY CODES ARE LISTED BELOW:

A = CALIPER	F = NATURAL GAMMA	K = TEMPERATURE GRADIENT
B = FLOWMETER	G = FLUID RESISTIVITY	L = DELTA TEMPERATURE
C = 16-INCH NORMAL RESISTIVITY	H = GAMMA GAMMA DENSITY	M = SPONTANEOUS POTENTIAL
D = 64-INCH NORMAL RESISTIVITY	I = CASING COLLAR LOCATOR	N = POINT RESISTANCE
E = NEUTRON POROSITY	J = FLUID SAMPLER	O = 6-FOOT LATERAL RESISTIVITY

FLUID QUALITY CARD ONE

1	17	20	37	54	60	63
STATION I. D.	SURVEY DATE	CARD C	SAMPLE SOURCE (WELLHEAD, ETC.)	TYPE FLUID	DATE SAMPLED	TIME SAMPLED
		W81	WELL HEAD	WATER	051978	1100

FLUID QUALITY CARD TWO

1	17	20	25	32	35	41	47	53	60	64	70	75
STATION I. D.	SURVEY DATE	CARD C	TEMP. OF SAMPLE	FIELD SP. GRAVITY	FIELD PH	CHLORIDE (MG/L)	DISSOLVED SOLIDS	SPEC. COND. (U-MHO/CM)	STATIC WATER LEVEL (FEET)	W/L REF FROM	FLOW RATE (GAL/MIN)	PUMP RATE (GAL/MIN)
		W82				1368.2	3.913	4220				

COMMENT CARDS

1	17	20	40	60	76
STATION I. D.	SURVEY DATE	CARD C	COMMENTS - LINE 1	COMMENTS - LINE 2	COMMENTS - LINE 3
		W91			
1	17	20	40	60	76
STATION I. D.	SURVEY DATE	CARD C	COMMENTS - LINE 4	COMMENTS - LINE 5	COMMENTS - LINE 6
		W92			

NOTES: COLUMNS 1-16 ARE DUPLICATED IN EACH CARD.
 COLUMN 16 IS AN ACTION CODE WITH THE FOLLOWING PERMISSABLE STATES - 1 (CREATE NEW RECORD),
 2 (CHANGE ALL VALUES), OR 9 (DELETE OLD RECORD).
 CARD TYPES <W93>, <W94>, <W99> MAY ALSO BE USED TO PROVIDE UP TO A TOTAL OF TWENTY-SEVEN COMMENT LINES.

Jane



WELL LOG

WELL LOCATION

County Lee
 Station I. D. D71000001
 Date 5/19/78 Well No. Plug Well No. 1
 Latitude 26° 26' 45" Longitude 81° 47' 45"
 Section 27 Township 46S Range 25E
 Owner Estero Groves Phone (813) 334-2304
 Driller unknown Date Drilled _____

WELL CONSTRUCTION

Drilling Method: Rot. Air CT Auger Other _____
 T. Depth - Driller _____ T. Depth - Logger 814.5'
 Casing Depth Driller _____ Casing Depth Logger 184.0'
 Bit Size _____ Casing Dia. I.D. 7.0"
 Hole Dia. 7.0" From 0' To 184.0' Dia. From _____ To _____
 Type of Casing steel Casing Thickness _____
 Type of Screen none Screen Int. From _____ To _____
 Type of Packing _____ Well Use None
 Static Water Level _____ Date _____
 Yield Flow 750gpm Pump _____

DATUM

K.B. _____ L.S. _____ T.O.C.

FLUID QUALITY

Date 5/19/78 Time 1100 Source of Sample Wellhead
 Cl _____ mg/l Type of Fluid Water
 Temp. _____ °C Field Density _____ @ _____ °C
 T.D.S. _____ mg/l Spec. Cond. _____ umhos/cm
 Logged By: Michael P. Brown Witnessed By: Dick Knittel

Comments: complete chemical analysis available

TYPE OF SURVEYS RUN

- | | | | |
|-------------------|------|---------------|------|
| Lateral 6" | () | Density | () |
| Caliper | (XX) | ocl | (XX) |
| Flow meter | () | Fluid Sampler | () |
| 16", 64" normals | (X) | Temperature | (XX) |
| Neutron | (XX) | Delta Temp. | () |
| Natural Gamma | (XX) | → SP | (XX) |
| Fluid Resistivity | (X) | | |

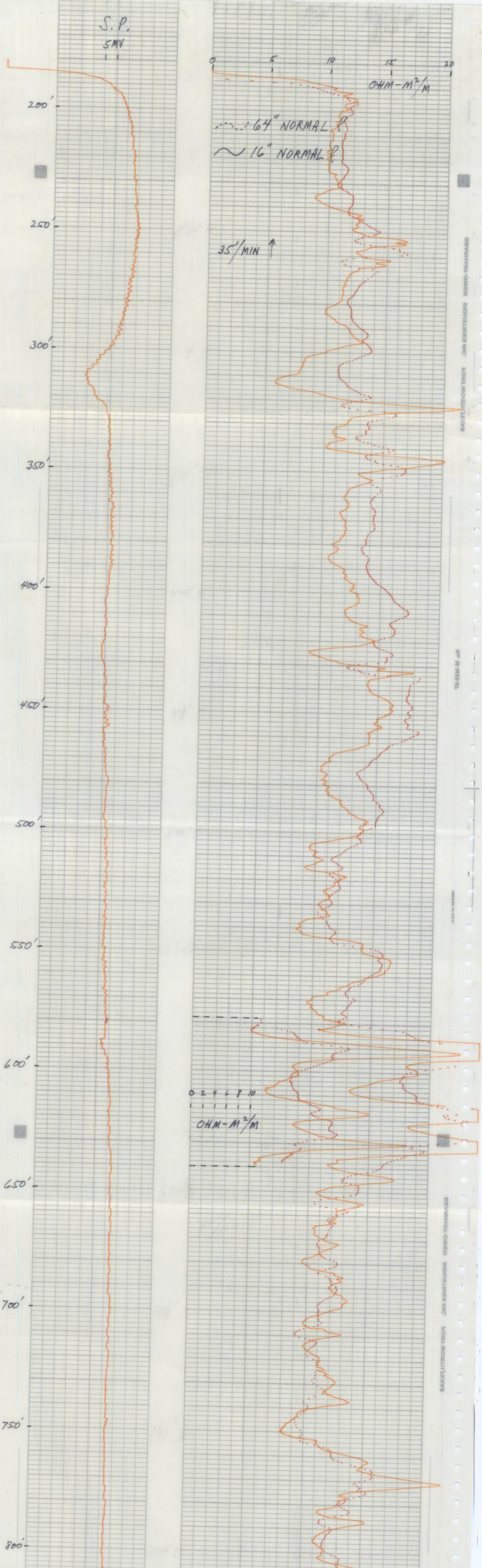



WELL LOG

WELL LOCATION

County Lee

Station I. D. 071000000

Date 5/19/78 Well No. Plug Well No. 1

Latitude 26° 26' 45" Longitude 81° 47' 45"

 Section 27 Township 46S Range 25E

Owner Estero Groves Phone (813) 334-2304

Driller unknown Date Drilled

DATUM

K.B. L.S. T.O.C. X

FLUID QUALITY

Date 5/19/78 Time 1100 Source of Sample Wellhead

Cl mg/l Type of Fluid Water

Temp. °C Field Density @ °C

T.D.S. mg/l Spec. Cond. umhos/cm

Logged By: Michael P. Brown Witnessed By: Dick Knittel

Comments: complete chemical analysis available

WELL CONSTRUCTION

Drilling Method: Rot. Air CT Auger Other

T. Depth - Driller T. Depth - Logger 814.5'

Casing Depth Driller Casing Depth Logger 184.0'

Bit Size Casing Dia. I.D. 7.0"

Hole Dia. 7.0" From 0" To 184.0" Dia. From To

Type of Casing Steel Casing Thickness

Type of Screen None (Open) Screen Int. From To

Type of Packing Well Use None

Static Water Level Date

Yield Flow > 500 gpm Pump

TYPE OF SURVEYS RUN

Lateral 6'	()	Density	()
Caliper	(X)	→ ccl	(X)
Flow meter	()	Fluid Sampler	()
16", 64" normals	(X)	Temperature	(X)
→ Neutron Gamma	(X)	Delta Temp.	()
→ Natural Gamma	(X)	SP	(X)
Fluid Resistivity	(X)		

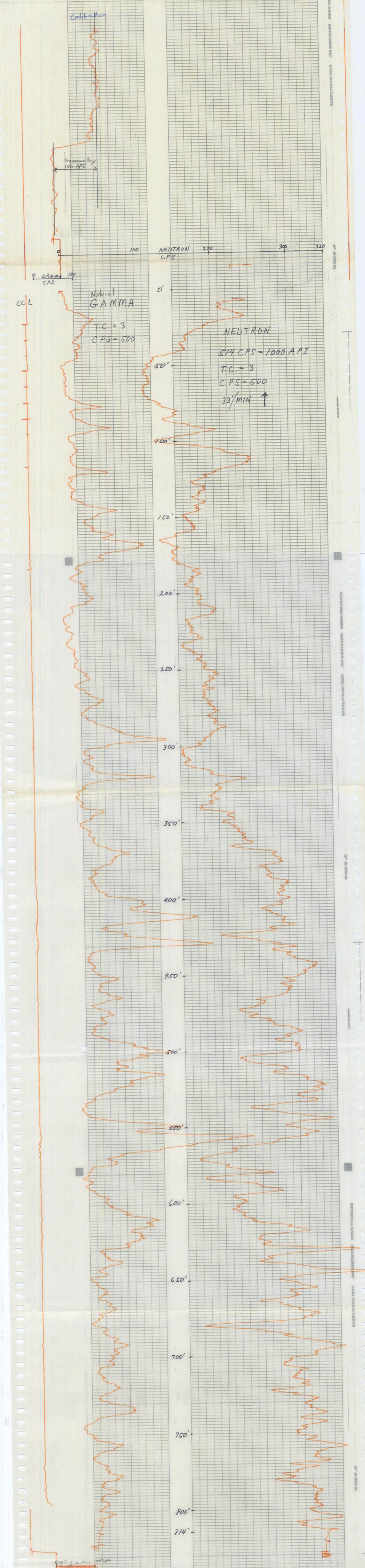



WELL LOG

WELL LOCATION

County Lee
 Station I. D. 071000001
 Date 5/19/78 Well No. _____ Plug Well No. 1
 Latitude 26° 26' 45" Longitude 81° 47' 45"
 Section 27 Township 46S Range 25E
 Owner Estero Groves Phone (813) 334-2304
 Driller unknown Date Drilled _____

DATUM

K.B. _____ L.S. _____ T.O.C. X

FLUID QUALITY

Date 5/19/78 Time 1100 Source of Sample Wellhead
 Cl _____ mg/l Type of Fluid Water
 Temp. _____ °C Field Density _____ @ _____ °C
 T.D.S. _____ mg/l Spec. Cond. _____ umhos/cm
 Logged By: Michael P. Brown Witnessed By: Dick Knittle

Comments: complete chemical analysis available

WELL CONSTRUCTION

Drilling Method: Rot. Air CT Auger Other
 T. Depth - Driller _____ T. Depth - Logger 814.5'
 Casing Depth Driller _____ Casing Depth Logger 184.0'
 Bit Size _____ Casing Dia. I.D. 8 7/8"
 Hole Dia. 26" From 0' To 184' Dia. From _____ To _____
 Type of Casing Steel Casing Thickness _____
 Type of Screen none (open hole) Screen Int. From _____ To _____
 Type of Packing _____ Well Use None
 Static Water Level _____ Date _____
 Yield Flow 750 gpm Pump _____

TYPE OF SURVEYS RUN

Lateral 6'	()	Density	()
Caliper	(X)	ocl	(X)
Flow meter	()	Fluid Sampler	()
16", 64" normals	(X)	Temperature	(X)
Natural Gamma	(X)	Delta Temp.	()
Fluid Resistivity	(X)	SP	(X)

CALIPER LOG
HOLE DIAMETER (INCHES)

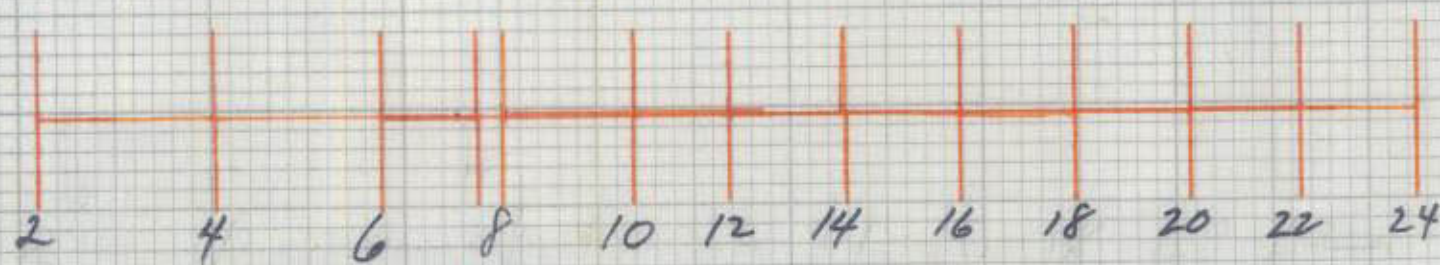

50' - 30'/MIN ↑

100' -

150' -

200' -

250' -

300' -

350' -

400' -

450' -

500' -

550' -

600' -

650' -

700' -

750' -

800' -

813' -

MP 12-1925-08
 GEORGE WELLS COMPANY INDUSTRIES, INC.
 MP 12-1925-08
 GEORGE WELLS COMPANY INDUSTRIES, INC.
 MP 12-1925-08
 GEORGE WELLS COMPANY INDUSTRIES, INC.
 MP 12-1925-08
 GEORGE WELLS COMPANY INDUSTRIES, INC.



WELL LOG

WELL LOCATION

County Lee
 Station I. D. 071000001
 Date 5/19/78 Well No. Plug Well No. 1
 Latitude 26° 26' 45" Longitude 81° 47' 45"
 Section 27 Township 46S Range 25E
 Owner Estero Groves Phone (813) 334-2304
 Driller unknown Date Drilled _____

WELL CONSTRUCTION

Drilling Method: Rot. Air CT Auger Other _____
 T. Depth - Driller _____ T. Depth - Logger 814.5'
 Casing Depth Driller _____ Casing Depth Logger 184.0'
 Bit Size _____ Casing Dia. I.D. 3 3.0"
 Hole Dia. 7.0" From 0' To 184.0' Dia. _____ From _____ To _____
 Type of Casing steel Casing Thickness _____
 Type of Screen open pipe none Screen Int. From _____ To _____
 Type of Packing _____ Well Use None
 Static Water Level _____ Date _____
 Yield Flow 7500 gpm Pump _____

DATUM

K.B. _____ L.S. _____ T.O.C. X

FLUID QUALITY

Date 5/19/78 Time 1100 Source of Sample Wellhead
 Cl _____ mg/l Type of Fluid Water
 Temp. _____ °C Field Density _____ @ _____ °C
 T.D.S. _____ mg/l Spec. Cond. _____ μmhos/cm
 Logged By: Michael P. Brown Witnessed By: Dick Knittel

Comments: complete chemical analysis available

TYPE OF SURVEYS RUN

- | | | | |
|---------------------|------|---------------|------|
| Lateral 6' | () | Density | () |
| Caliper | (XX) | → ccl | (XX) |
| Flow meter | () | Fluid Sampler | () |
| 16", 64" normals | (X) | → Temperature | (XX) |
| Neutron | (XX) | Delta Temp. | () |
| Natural Gamma | (XX) | SP | (XX) |
| → Fluid Resistivity | (XX) | | |

